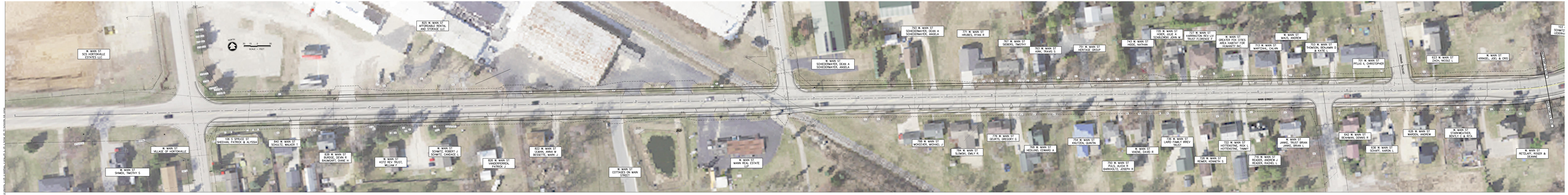
W. MAIN ST
SCS HORTONVILLE ESTATES LLC
825 W. MAIN ST
AFFORDABLE RENTAL AND STORAGE LLC
SCALE = FEET
W. MAIN ST
SHINEK, TIMOTHY S
W. MAIN ST
VILLAGE OF HORTONVILLE
106 S SPRUCE ST
SHEEHAN, PATRICK & ALYSSA
840 W. MAIN ST
SCHULTZ, WALKER T
830 W. MAIN ST
BURGOS, DEVIN R
BAUMGARTT, DIANE H
W. MAIN ST
KOTZ FAMILY TRUST, WILLIAM F
W. MAIN ST
SCHMITZ, ROBERT J
SCHMITZ, CARMANDE
826 W. MAIN ST
VANDERGREN, PATRICK A
822 W. MAIN ST
ULMAN, ANNA M
BESSETTE, MARK J
W. MAIN ST
COTTAGES ON MAIN STREET
W. MAIN ST
MAIN REAL ESTATE
W. MAIN ST
SCHEIDEMAYER, DEAN A
SCHEIDEMAYER, ANGELA
793 W. MAIN ST
SCHEIDEMAYER, DEAN A
SCHEIDEMAYER, ANGELA
771 W. MAIN ST
HRUBES, RYAN R
757 W. MAIN ST
SIEBERS, TIMOTHY
753 W. MAIN ST
KIRK, TRAVIS S
751 W. MAIN ST
HERITAGE GROUP
743 W. MAIN ST
HADE, NATHAN
735 W. MAIN ST
CLARK FAMILY TRUST
CLARK(JACK),JOHN W.
727 W. MAIN ST
SHARRINGTON REV LIV TRUST FLORENCE F
W. MAIN ST
GREATER FOX CITIES AREA HABITAT FOR HUMANITY INC
715 W. MAIN ST
MARTZAHL, CALVIN
W. MAIN ST
MAUS, ANDREW
703 W. MAIN ST
THOMSON, BENJAMIN D & KATIE L
701 W. MAIN ST
PFLUG IL, CHRISTOPHER
CENTRAL CHURCH
623 W. MAIN ST
ZACH, NICOLE L
W. MAIN ST
KRINGEL, JOEL & CRIS
103 SCHMITZ TERRACE
W. MAIN ST
RETSLAFF, ROGER & DEANNE
MAIN STREET
798 W. MAIN ST
MOKEVER, MICHAEL J
784 W. MAIN ST
ELMORE, EMILY R
776 W. MAIN ST
DEURTS, GREGORY G
768 W. MAIN ST
HEDLUND, EDWARD A
754 W. MAIN ST
KNUTSON, QUINTIN
W. MAIN ST
VAGNE, DAVID R
750 W. MAIN ST
PULS, ALICIA R
BARKOLTZ, JOSEPH III
736 W. MAIN ST
LARD FAMILY IRREV TRUST
728 W. MAIN ST
REMEK, KENNETH G
722 W. MAIN ST
HOTTENSTINE, RYAN S
HOTTENSTINE, TIARA
716 W. MAIN ST
READER, ANDREW J
READER, RACHEL L
W. MAIN ST
JANKE, TRUST BRIAN
JANKE, BRIAN L
642 W. MAIN ST
BEAHMAN, DENNIS R
638 W. MAIN ST
SCHAFF, AARON L
626 W. MAIN ST
WARDEN, ANDREW
W. MAIN ST
SCHWARCANS, DENISE & BETA

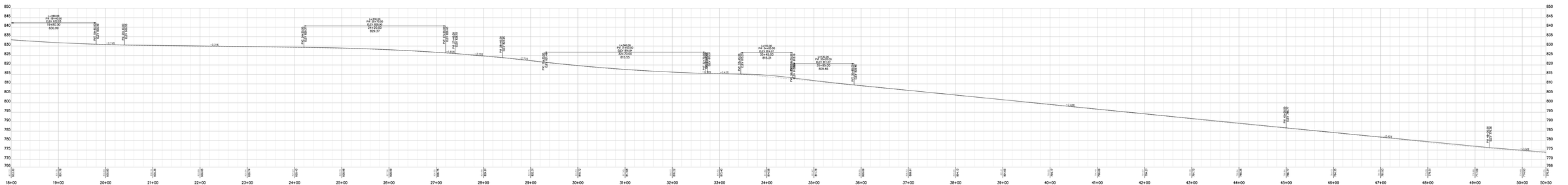
850
845
840
835
830
825
820
815
810
805
800
795
790
785
780
775
770
766
18+00
19+00
20+00
21+00
22+00
23+00
24+00
25+00
26+00
27+00
28+00
29+00
30+00
31+00
32+00
33+00
34+00
35+00
36+00
37+00
38+00
39+00
40+00
41+00
42+00
43+00
44+00
45+00
46+00
47+00
48+00
49+00
50+00
50+50

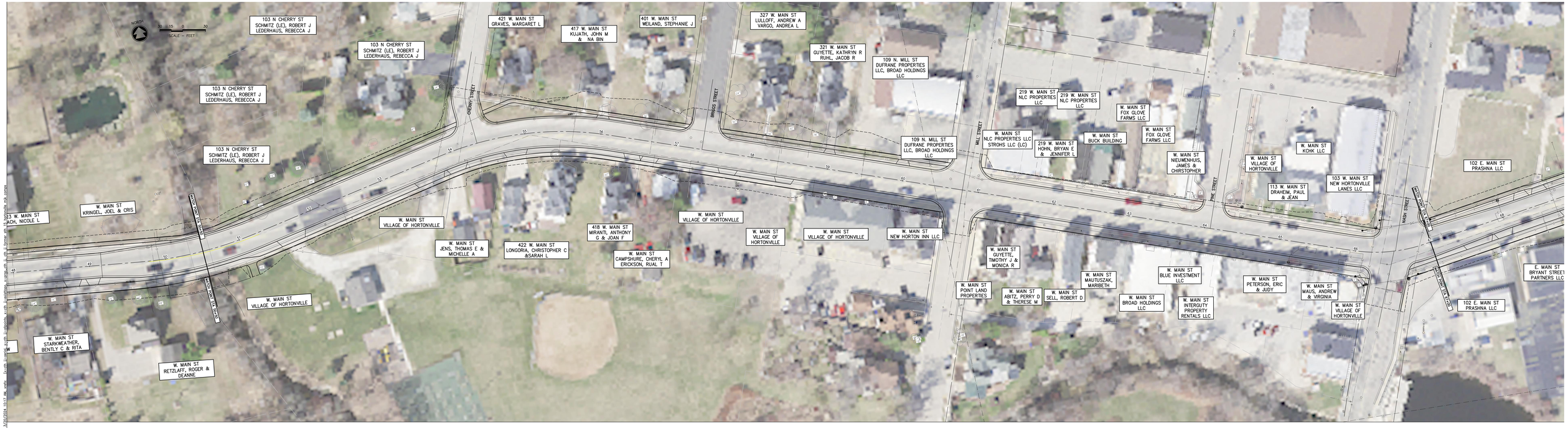
NORTH
SCALE – FEET
103 N CHERRY ST SCHMITZ (LE), ROBERT J LEDERHAUS, REBECCA J
421 W. MAIN ST GRAVES, MARGARET L
417 W. MAIN ST KUJATH, JOHN M & NA BIN
401 W. MAIN ST WEILAND, STEPHANIE J
327 W. MAIN ST LULLOFF, ANDREW A VARGO, ANDREA L
321 W. MAIN ST GUYETTE, KATHRYN R RUHL, JACOB R
109 N. MILL ST DUFRANE PROPERTIES LLC, BROAD HOLDINGS LLC
219 W. MAIN ST NLC PROPERTIES LLC
W. MAIN ST FOX GLOVE FARMS LLC
W. MAIN ST NLC PROPERTIES LLC STROHS LLC (LC)
W. MAIN ST BUCK BUILDING
W. MAIN ST NIEUWENHUIS, JAMES & CHIRSTOPHER
W. MAIN ST VILLAGE OF HORTONVILLE
W. MAIN ST KCHK LLC
103 W. MAIN ST NEW HORTONVILLE LANES LLC
113 W. MAIN ST DRAHEIM, PAUL & JEAN
102 E. MAIN ST PRASHNA LLC
E. MAIN ST BRYANT STREET PARTNERS LLC
W. MAIN ST KRINGEL, JOEL & CRIS
W. MAIN ST VILLAGE OF HORTONVILLE
W. MAIN ST JENS, THOMAS E & MICHELLE A
422 W. MAIN ST LONGORIA, CHRISTOPHER C &SARAH L
418 W. MAIN ST MIRANTI, ANTHONY G & JOAN F
W. MAIN ST CAMPSHURE, CHERYL A ERICKSON, RUAL T
W. MAIN ST NEW HORTON INN LLC
W. MAIN ST GUYETTE, TIMOTHY J & MONICA R
W. MAIN ST POINT LAND PROPERTIES
W. MAIN ST ABITZ, PERRY D & THERESE M
W. MAIN ST SELL, ROBERT D
W. MAIN ST MAUTUSZAK, MARIBETH
W. MAIN ST BROAD HOLDINGS LLC
W. MAIN ST BLUE INVESTMENT LLC
W. MAIN ST INTERGUTY PROPERTY RENTALS LLC
W. MAIN ST PETERSON, ERIC & JUDY
W. MAIN ST MAUS, ANDREW & VIRGINIA
W. MAIN ST VILLAGE OF HORTONVILLE
W. MAIN ST STARKWEATHER, BENTLY G & RITA
W. MAIN ST RETZLAFF, ROGER & DEANNE
CHERRY STREET
BRIGGS STREET
MILL STREET
PINE STREET
MAIN STREET
UNION PACIFIC R.R.

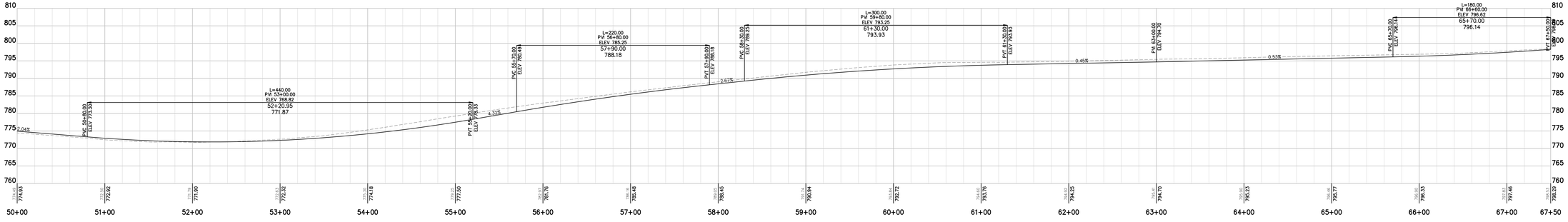
L=440.00
PVI 53+00.00
ELEV 768.82
52+20.95
771.87
PVC 50+80.00
ELEV 773.33
PVT 55+60.00
ELEV 776.33
PVC 55+20.00
ELEV 766.49
L=220.00
PVI 56+80.00
ELEV 785.25
57+90.00
788.18
PVT 57+60.00
ELEV 788.18
PVC 58+30.00
ELEV 790.25
L=300.00
PVI 59+80.00
ELEV 793.25
61+30.00
793.93
PVT 61+30.00
ELEV 793.93
PVI 63+00.00
ELEV 794.70
PVC 65+20.00
ELEV 796.14
L=180.00
PVI 66+60.00
ELEV 796.62
65+70.00
796.14
PVT 67+50.00
ELEV 796.29
2.04%
4.52%
2.67%
0.45%
0.53%
50+00
51+00
52+00
53+00
54+00
55+00
56+00
57+00
58+00
59+00
60+00
61+00
62+00
63+00
64+00
65+00
66+00
67+00
67+50

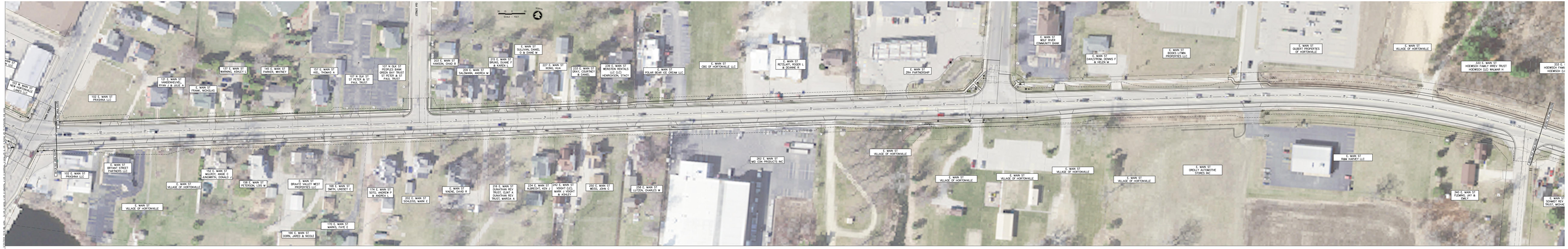
SCALE : 1"=1'
OLD LYONS
E. MAIN ST
NEW LYONS
102 E. MAIN ST
PRASHNA LLC
121 E. MAIN ST
VANDEHEUVEL, RYAN J & JULIE A
E. MAIN ST
FRANK, NICHOLAS
137 E. MAIN ST
MORING, ASHLEY J
145 E. MAIN ST
FARRER, WHITNEY
157 E. MAIN ST
HEI, THOMAS A
107 N. OLD ST
VRAIN ST
107 N. OLD ST
GREEN SKY TRUST
ST PETER & ST PAUL TRUST
107 N. OLD ST
ST PETER & ST PAUL TRUST
200 E. MAIN ST
HANSON, CHAD E
209 E. MAIN ST
SALZMANN, ANDREA M
215 E. MAIN ST
BRUNS, DUANE F & KAREN L
E. MAIN ST
SULLIVAN, DANIEL G & DANIE M
227 E. MAIN ST
ROING, NIA
232 E. MAIN ST
DIAV, COURTNEY & DANIEL
239 E. MAIN ST
MONCEE LEVALLE LLC
HENDRICKSON, STACY
E. MAIN ST
POLAR BEAR ICE CREAM LLC
E. MAIN ST
CBC OF HORTONVILLE LLC
E. MAIN ST
RESLAFF, ROGER L & DIANNE E
E. MAIN ST
2HH PARTNERSHIP
E. MAIN ST
WOLF RIVER COMMUNITY BANK
E. MAIN ST
DANIELSON, DENNIS F & HELEN M
E. MAIN ST
BOOKS LYMN PROPERTIES LLC
E. MAIN ST
GILBERT PROPERTIES OF HORTONVILLE
E. MAIN ST
VILLAGE OF HORTONVILLE
333 E. MAIN ST
HOERNSCH FAMILY IRREV TRUST
HOERNSCH LLC
MALMUIR H
337 E.
HOERNSCH
E. MAIN ST
BRYANT STREET PARTNERS LLC
102 E. MAIN ST
PRASHNA LLC
E. MAIN ST
VILLAGE OF HORTONVILLE
E. MAIN ST
VILLAGE OF HORTONVILLE
152 E. MAIN ST
MULROY, ANGE C & MORRYN, DONALD J
158 E. MAIN ST
PETERSON, LOIS M
E. MAIN ST
BREAST VALLEY WEST PROPERTIES LLC
168 E. MAIN ST
SMITH, LINDSEY C
174 E. MAIN ST
SUTTL, ANDREW & ANDREA L
202 E. MAIN ST
SCHLEDIS, MARK E
E. MAIN ST
VAENE, DAVID R
216 E. MAIN ST
DUNATHAN REV TRUST, CLAIR A & DUNATHAN REV TRUST, MARCIA A
234 E. MAIN ST
ALBRECHT, KEN J
242 E. MAIN ST
WIGHT DLD, MARK J WIGHT & ASHLEY
250 E. MAIN ST
MOSS, JOHN C
258 E. MAIN ST
LUTTON, CHARLES W
170 E. MAIN ST
MARKS, FAYE E
166 E. MAIN ST
DORN, JARED & NICOLE
262 E. MAIN ST
MID CON PRODUCTS INC
E. MAIN ST
VILLAGE OF HORTONVILLE
E. MAIN ST
VILLAGE OF HORTONVILLE
E. MAIN ST
VILLAGE OF HORTONVILLE
E. MAIN ST
VILLAGE OF HORTONVILLE
E. MAIN ST
VILLAGE OF HORTONVILLE
E. MAIN ST
O'REILLY AUTOMOTIVE STORES INC
E. MAIN ST
R&M HARVEY LLC
340 E. MAIN ST
FLEMING, JAY & ERIN L
E. MAIN ST
SCHMIDT REV TRUST, MICHAE

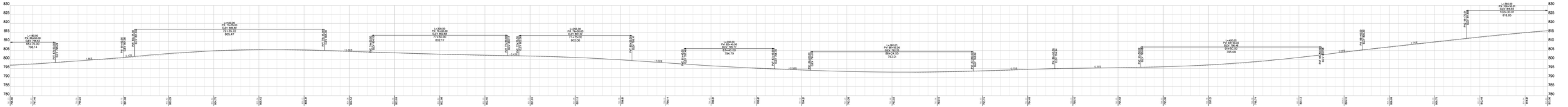
830
825
820
815
810
805
800
795
790
785
780
L=480.00
PVI #8+00.00
ELEV. 796.00
S2=+3.00
796.14
L=600.00
PVI #10+00.00
ELEV. 806.00
S1=+3.00
S2=-3.00
701+35.72
805.47
L=360.00
PVI #14+00.00
ELEV. 802.00
S1=-3.00
802.17
L=200.00
PVI #16+00.00
ELEV. 802.00
S1=-3.00
802.06
L=400.00
PVI #20+00.00
ELEV. 787.00
S1=-3.00
794.79
L=360.00
PVI #22+00.00
ELEV. 789.00
S1=-3.00
S2=+3.00
793.01
L=800.00
PVI #31+00.00
ELEV. 799.00
S1=+3.00
S2=-3.00
919+50.00
799.68
L=360.00
PVI #39+00.00
ELEV. 812.00
S1=-3.00
818.85
66+50
67+00
68+00
69+00
70+00
71+00
72+00
73+00
74+00
75+00
76+00
77+00
78+00
79+00
80+00
81+00
82+00
83+00
84+00
85+00
86+00
87+00
88+00
89+00
90+00
91+00
92+00
93+00
94+00
95+00
96+00
97+00
98+00
99+00
100+00
100+50

NORTH
SCALE - 1" = 70'-0"
335 E. MAIN ST
HOEWISCH FAMILY IRREV TRUST
HOEWISCH (LE) WALMAR H
409 E. MAIN ST
MEYNARDIS, JAY R
& ANDREA A
411 E. MAIN ST
MURZ, JASON D &
JENNIFER E
415 E. MAIN ST
PENKALSKI, BRITTANY M SCHMIDT
REV LIV TRUST (LC), MICHAEL A
415 E. MAIN ST
PENKALSKI, BRITTANY M SCHMIDT
REV LIV TRUST (LC), MICHAEL A
E. MAIN ST
MURPHY, MARY L
E. MAIN ST
MURPHY, MARY L
425 E. MAIN ST
HOIER, DANIEL P
& GERALD R
427 E. MAIN ST
HENDERSON, WILLIE
FENSKE, PATTI
459 E. MAIN ST
HOIER, DONALD
& BONNIE
E. MAIN ST
VILLAGE OF
HORTONVILLE
455 E. MAIN ST
HOIER IRREV TRUST, BETH
459 E. MAIN ST
HOIER, DONALD
E. MAIN ST
ZIEGLER, MICHAEL
W & JOAN A
W8462 COUNTY
BANKER, MAR
E. MAIN ST
SCHMIDT REV LIV
TRUST, MICHAEL A
E. MAIN ST
SCHMIDT REV LIV
TRUST, MICHAEL A
E. MAIN ST
AMERICAN LEGION HAMMOND SCHMIT
POST NO 55 DEPT OF WISCONSIN
E. MAIN ST
BMC PROPERTIES LLC
KELLY WAY
E. MAIN ST
PINEVIEW ESTATES
HORTONVILLE LLC
E. MAIN ST
CAIL LEHMAN
ENTERPRISE LLC
E. MAIN ST
MUCH, KELLY D & KARI J
E. MAIN ST
GASSNER
PROPERTIES LLC
450 E. MAIN ST
HEMMERMANN,
RICHARD C
452 E. MAIN ST
MEGNANDI, SCOTT A
& JODIE M
E. MAIN ST
EPPS, LENARD E &
LISA G
E. MAIN ST
WILLIAMSON LLC
N2426 GREENDALE RD
MONDHOUS, PATRICK
& DAWN
340 E. MAIN ST
FLEMING, JAY &
EMILY

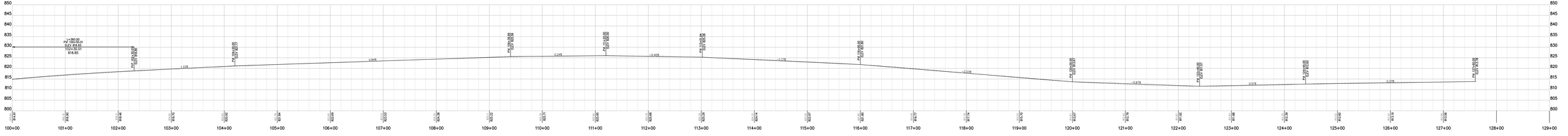
850
845
840
835
830
825
820
815
810
805
800
L=260.00
PVI 100+00.00
ELEV 818.85
VPC 99+70.00
ELEV 818.85
VPT 102+30.00
ELEV 818.85
818.85
1.23%
PVI 104+00.00
ELEV 823.15
0.84%
PVI 106+00.00
ELEV 826.50
0.24%
PVI 108+00.00
ELEV 827.00
-0.42%
PVI 110+00.00
ELEV 825.50
-1.17%
PVI 112+00.00
ELEV 822.00
-0.51%
PVI 114+00.00
ELEV 820.50
-0.87%
PVI 116+00.00
ELEV 818.75
0.01%
PVI 118+00.00
ELEV 818.80
0.27%
PVI 120+00.00
ELEV 823.35
100+00
101+00
102+00
103+00
104+00
105+00
106+00
107+00
108+00
109+00
110+00
111+00
112+00
113+00
114+00
115+00
116+00
117+00
118+00
119+00
120+00
121+00
122+00
123+00
124+00
125+00
126+00
127+00
128+00
129+00