

NO.	OWNER	ACRES REQD.	RODS OF FENCING	
			TO MOVE	TO BUILD
1	H ROEHL	1.39	66	66
2	OUTAGAMIE COUNTY	19.14	103	442
3	C KOPS	0.39	9	11
4	J HEIMAN	4.23	40	40
5	H HAMEISTER	5.80	80	83
6	W OSKEY	3.76	80	83
7	E SCHWALBACH	10.73		328
8	E SCHROEDER	2.96	79	82
9	ELSIE TAYLOR	7.49	79	82
10	D RUWALDT	0.98	39	42
11	E BERGMAN	3.34	34	31
12	APPLETON CORP.	4.25	41	47
13	S HAUERT	1.56	39	39
14	APPLETON CORP.	0.17		10

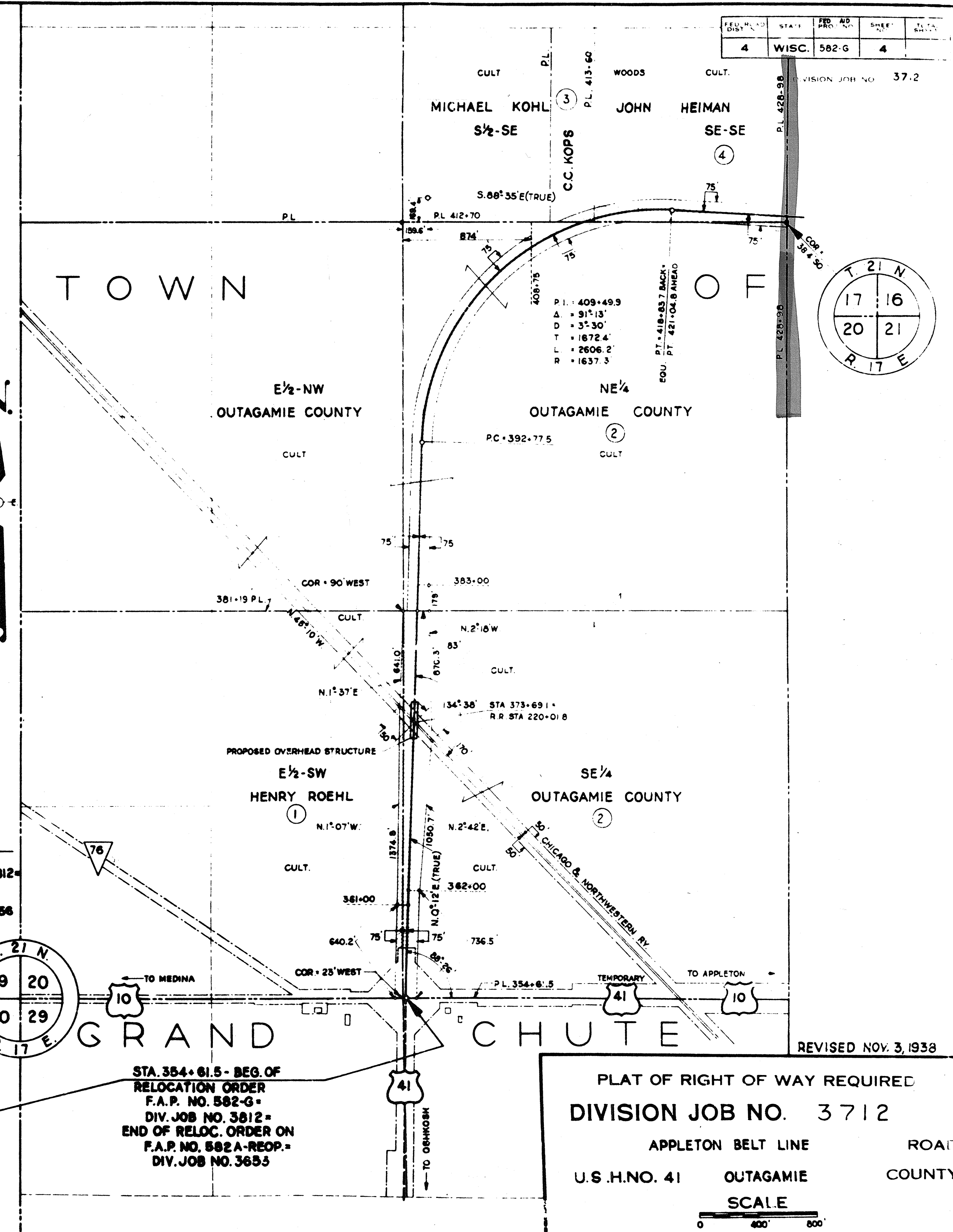
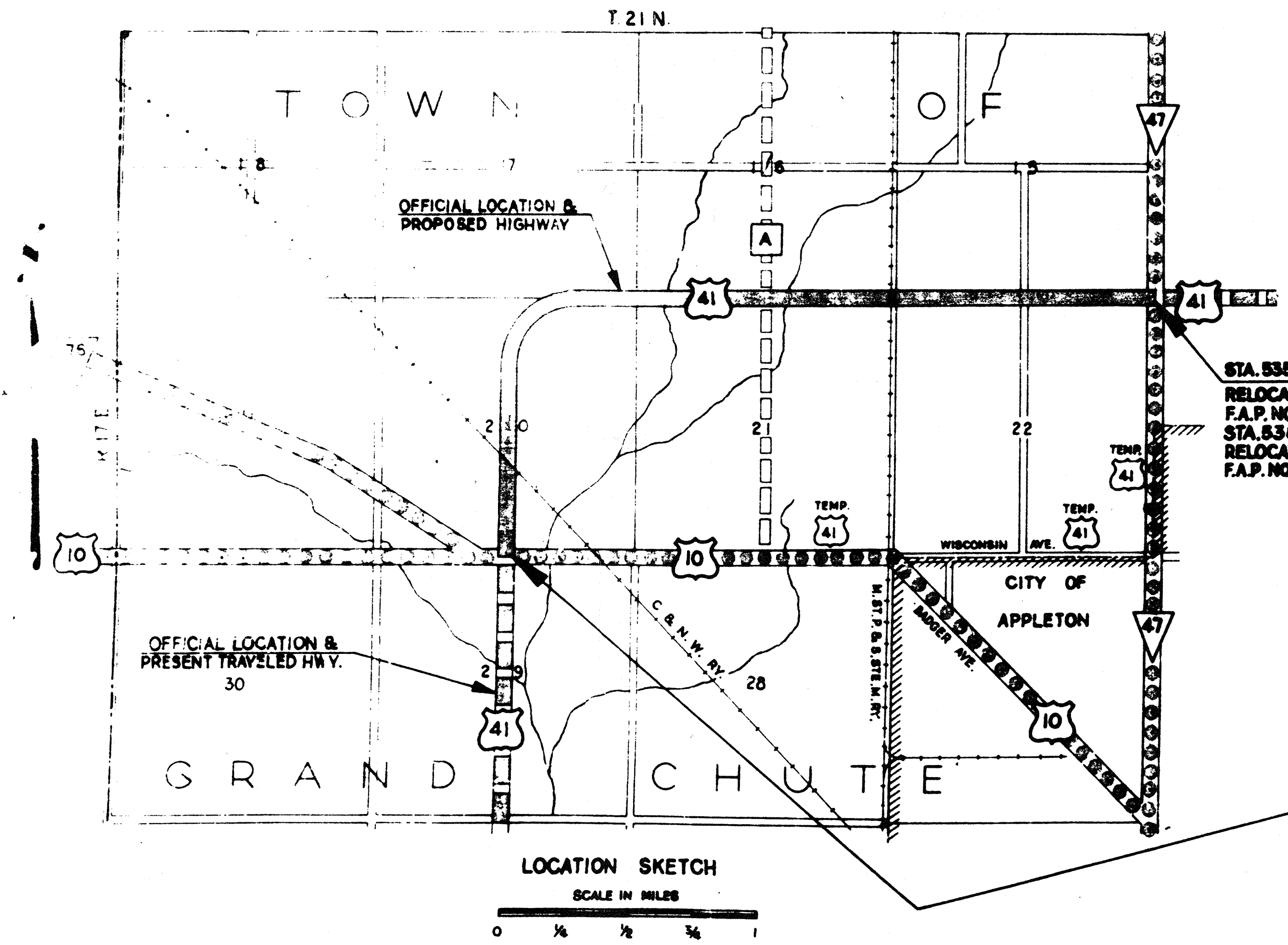

PLAT OF RIGHT OF WAY REQUIRED
 DIVISION JOB NO. 3712
 APPLETON BELT LINE ROAD
 U.S.H.NO. 41 OUTAGAMIE COUNTY
 SCALE
 0 400 800

REVISED NOV. 3, 1938

0.55 ACRE DECLARED AS EXCESS PROPERTY BY THE DIVISION OF HIGHWAYS AND TRANSPORTATION SERVICES 8-18-83. SALE APPROVED BY THE GOVERNOR 8-26-83. SOLD AT PRIVATE SALE TO APPLETON MALL PARTNERS BY Q.C.D. DATED 9-22-83.

F.A.P. PROJ. NO.	STATE	F.A.P. PROJ. NO.	SHEET NO.	TOTAL SHEETS
4	WISC.	582-G	8	

DIVISION JOB NO. 3712

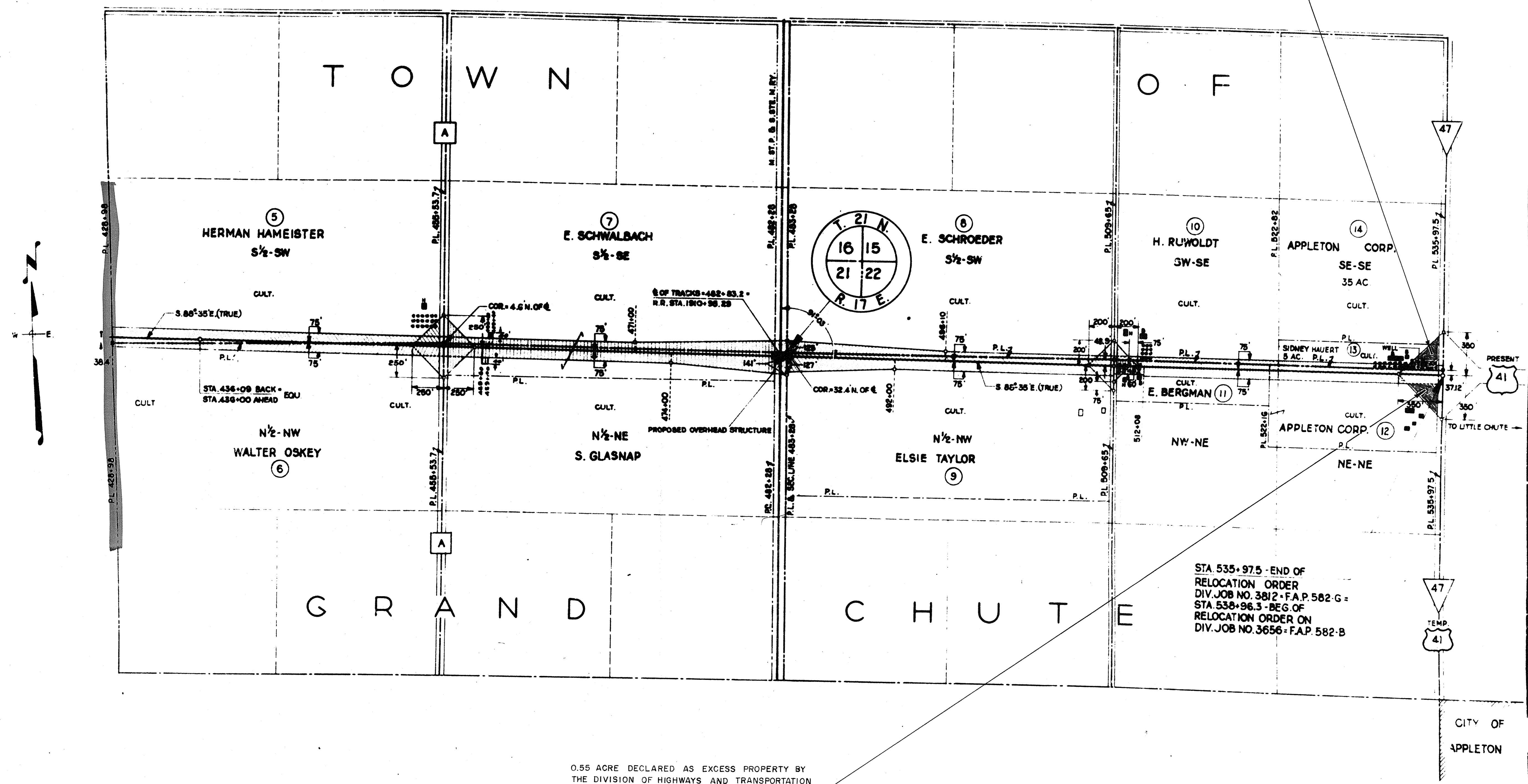

0.55 ACRE DECLARED AS EXCESS PROPERTY BY THE DIVISION OF HIGHWAYS AND TRANSPORTATION SERVICES 8-18-83. SALE APPROVED BY THE GOVERNOR 8-26-83. SOLD AT PRIVATE SALE TO OK BEEF RANCH BY Q.C.D. DATED 9-22-83.

STA. 535+97.5 - END OF RELOCATION ORDER
 DIV. JOB NO. 3812 - F.A.P. 582-G -
 STA. 538+96.3 - BEG. OF RELOCATION ORDER ON
 DIV. JOB NO. 3656 - F.A.P. 582-B

REVISED NOV. 3, 1938

PLAT OF RIGHT OF WAY REQUIRED
DIVISION JOB NO. 3712

APPLETON BELT LINE ROAD
 U.S. H.NO. 41 OUTAGAMIE COUNTY

SCALE
 0 400 800

CITY OF APPLETON

COUNTY AND STATE	ROUTE AND SECTION	CLASS AND AGREEMENT		FEDERAL DIVISION OFFICE	SHEET NUMBER	TOTAL SHEETS
		STATE	FEDERAL			
44.1	32	21.4		WIS. SN	1	1

**RELOCATION ORDER
PROJECT T 03-2(4)**

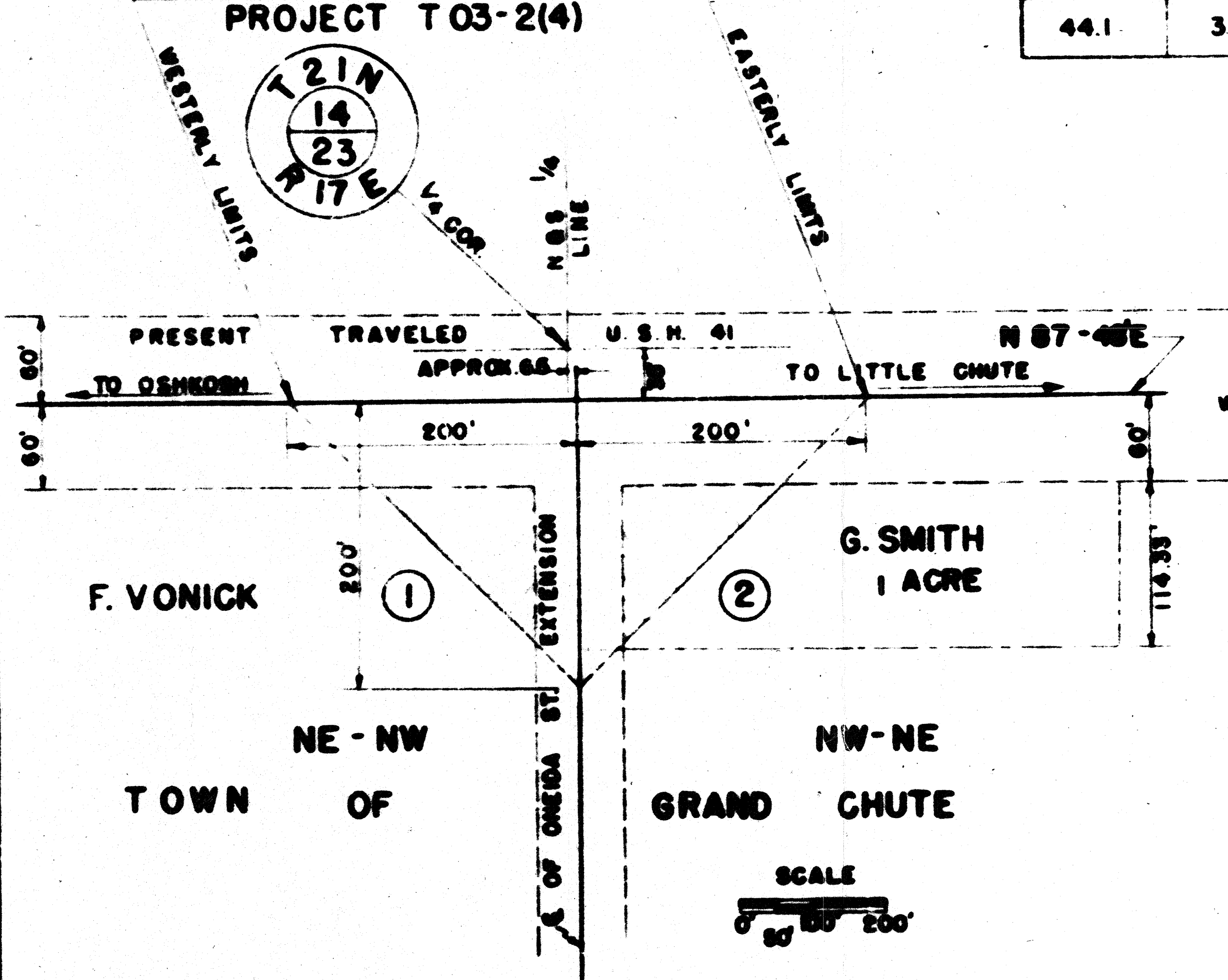

LOCATION OF PROJECT

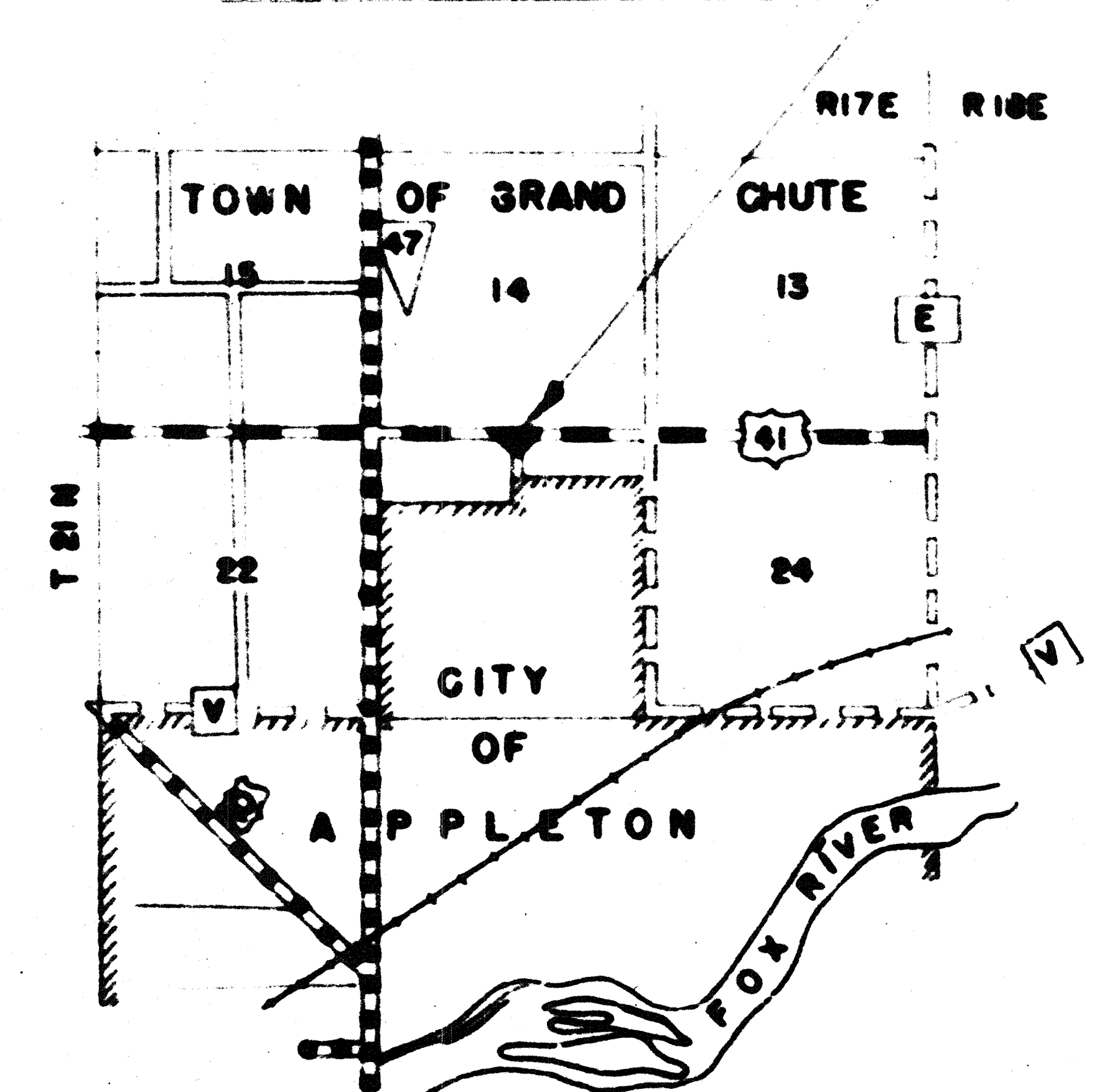

**LOCATION SKETCH
SCALE IN MILES**

SCHEDULE OF LAND AND INTEREST REQUIRED				
NO	OWNER	ACRE'S REQ'D	RODS OF PERCING TO MOVE	INTEREST REQUIRED
1	F. VONICK	0.18	10	HIGHWAY EASEMENT
2	G. SMITH	0.14	10	"

**STATE HIGHWAY COMMISSION OF WISCONSIN
PLAT OF RIGHT OF WAY REQUIRED
PROJECT T 03-2(4)
APPLETON-LITTLE CHUTE ROAD-(ONEIDA ST. INTERSECTION)
U.S.H. 41 OUTAGAMIE COUNTY**

NOV. 27, 1948
DATED MAR. 28, 1948

FED. ROAD DIST. NO.	STATE	PROJ. NO.	SHEET NO.
4	WISC.	582-B	5

DIVISION JOB NO. _____

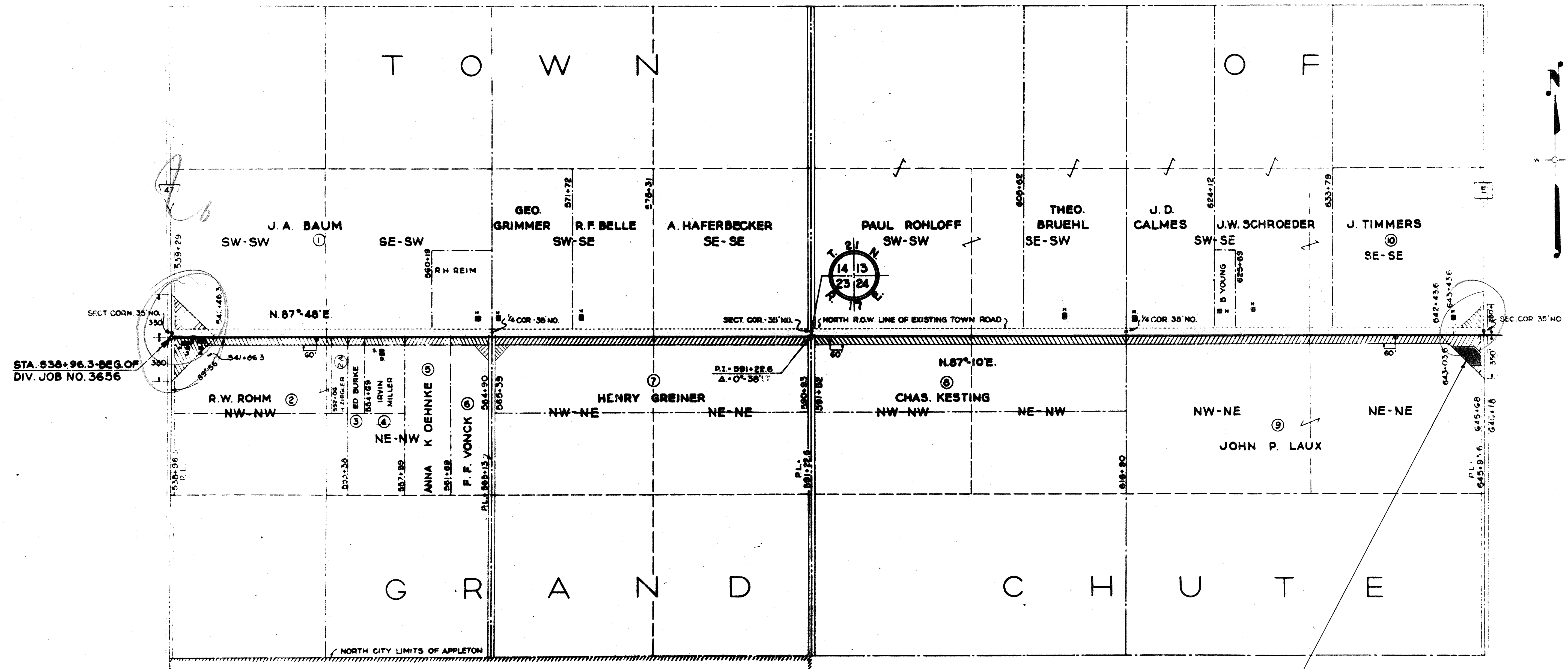

STA. 539+96.3-BEG. OF
DIV. JOB NO. 3656

REVISED MARCH 2, 1936

0.44 ACRE DECLARED AS EXCESS PROPERTY BY THE
DIVISION OF HIGHWAYS AND TRANSPORTATION SERVICES
8-16-84. SALE APPROVED BY THE GOVERNOR 8-23-84.
SOLD AT PRIVATE SALE TO DONALD F. DU CHATEAU
BY Q.C.D. DATED 6-6-85.

PLAT OF RIGHT OF WAY REQUIRED
DIVISION JOB NO. 3656
 APPLETON - LITTLE CHUTE ROAD
 U.S.H.NO. 41 OUTAGAMIE COUNTY
 SCALE
 0 400 800

0.61 ACRE DECLARED AS EXCESS PROPERTY BY THE DIVISION OF HIGHWAYS AND TRANSPORTATION SERVICES 3-13-86. SALE APPROVED BY THE GOVERNOR 3-21-86. SOLD AT PRIVATE SALE TO APPLETON LABOR ASSOCIATION BY Q.C.D. DATED 3-27-86.

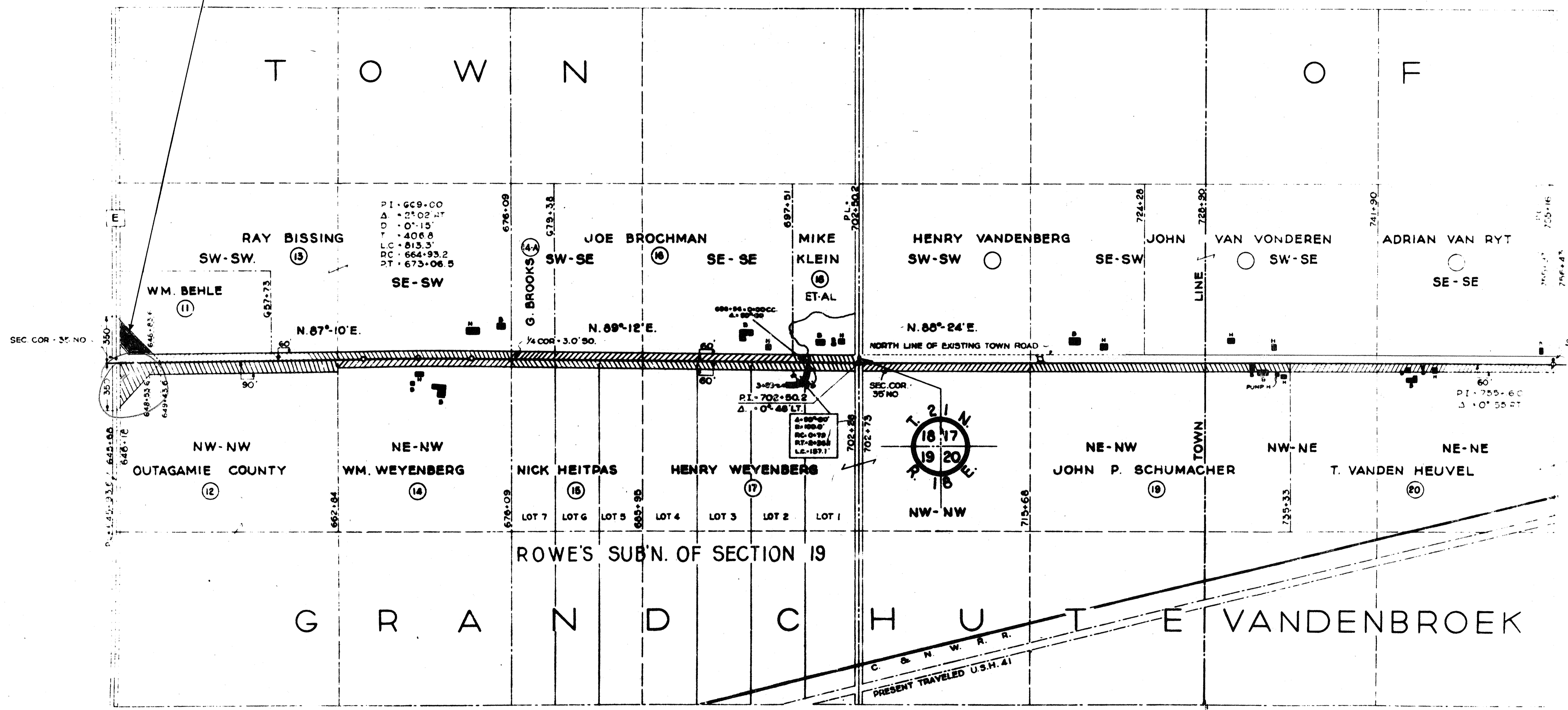

REVISED MARCH 2, 1936

PLAT OF RIGHT OF WAY REQUIRED
 DIVISION JOB NO. 3656
 APPLETON - LITTLE CHUTE ROAD
 U.S. H.NO. 41 OUTAGAMIE COUNTY
 SCALE
 0 400 800

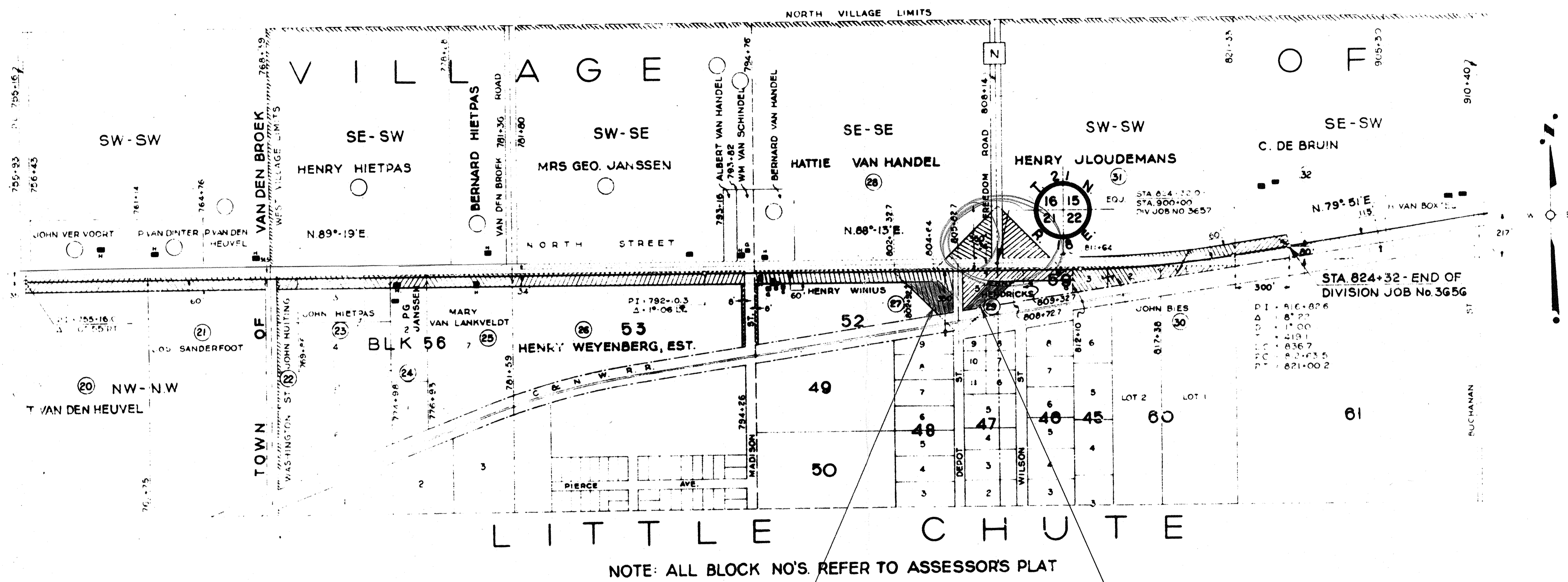

0.06 ACRE
SOLD 1/8/85
1 Aug 85

0.28 ACRE DECLARED AS EXCESS PROPERTY BY THE DIVISION OF HIGHWAYS AND TRANSPORTATION SERVICES 8-16-84. SALE APPROVED BY THE GOVERNOR 8-23-84. SOLD AT PRIVATE SALE TO VAN'S OIL COMPANY BY Q.C.D. DATED 9-20-84.

REVISED MARCH 2, 1932

PLAT OF RIGHT OF WAY REQUIRED
DIVISION JOB NO. 3656
 APPLETON - LITTLE CHUTE ROAD,
 U.S.H.NO. 41 OUTAGAMIE COUNTY

SCALE
 0 300 600

FED. ROAD DIST. NO.	STATE	F.A.P. PROJ. NO.	SHEET NO.	TOTAL SHEETS
4	WISC.	582C	6	

DIVISION JOB NO. 3657 & 3739

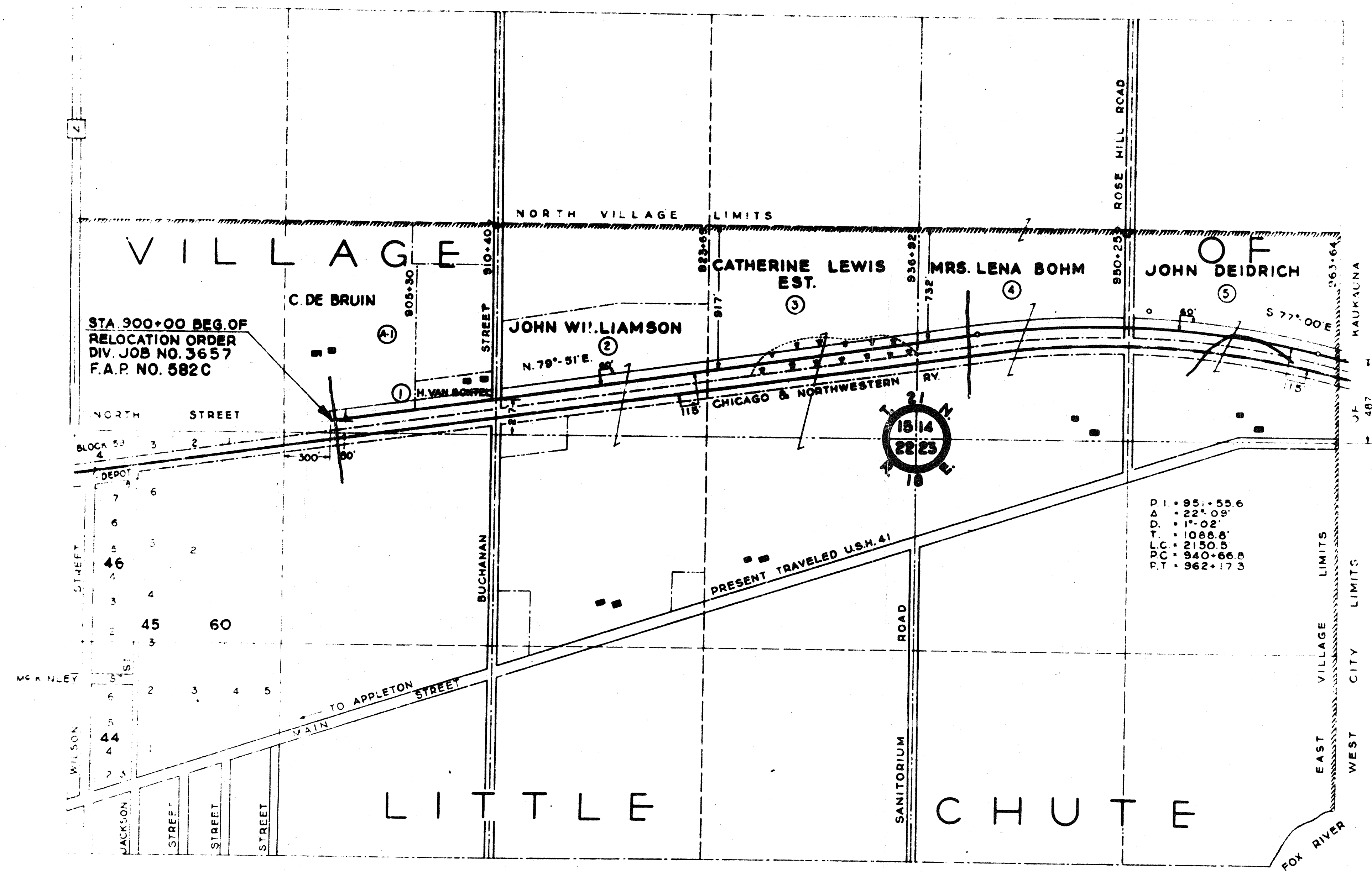

REVISED NOV. 3 1936
 REVISED JULY 13 1937
 REVISED FEB. 3 1937
 REVISED OCT. 10 1936
 REVISED FEB. 7 1936
 REVISED AUG. 28 1935

PLAT OF RIGHT OF WAY REQUIRED
 DIVISION JOB NO. 3657 & 3739
 LITTLE CHUTE - MCCARTHY'S CROSSING ROAD
 U.S. H.NO. 41 OUTAGAMIE COUNTY
 SCALE
 0 400 800

FED. ROAD DIST. NO.	STATE	TOTAL SHEETS
4	WISC.	343

DIVISION JOB NO. 3657 & 3739

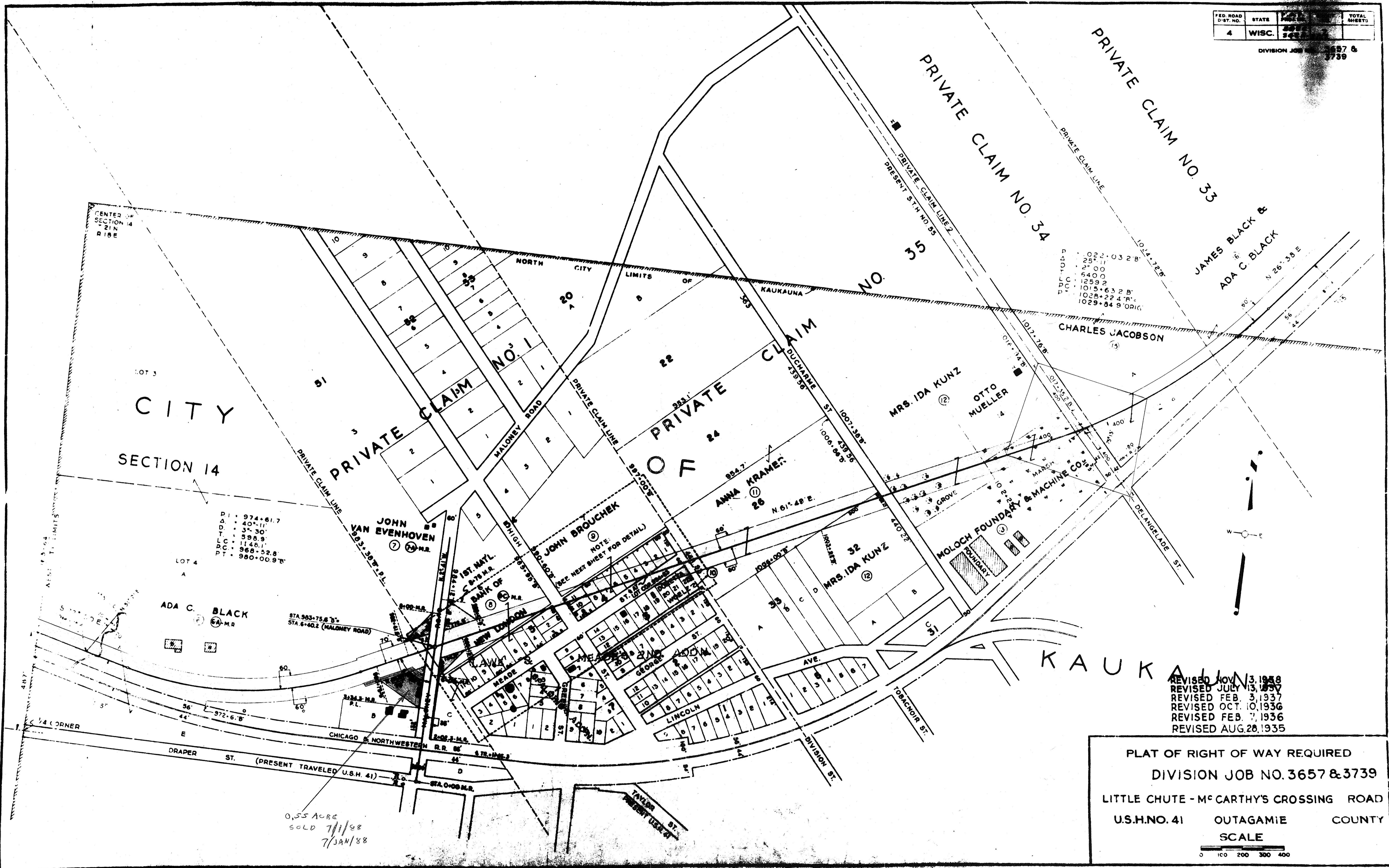

CENTER OF SECTION 14
21 IN
R 18 E

CITY
SECTION 14

P.I. 974.61.7
O.D. 40.11
O.T. 3.30
D.F.C. 598.9
D.C.C. 1148.1
T.C.C. 968.52.8
T.C.C. 980.00.9

ADA C. BLACK
M.R.

STA. 593+75.6 3"
STA. 6+40.2 (MALONEY ROAD)

0.55 ACRE
SOLD 7/1/88
7/JAN/88

NOTE:
SEE NEXT SHEET FOR DETAIL

REVISED NOV. 13, 1938
REVISED JULY 13, 1937
REVISED FEB. 3, 1937
REVISED OCT. 10, 1936
REVISED FEB. 7, 1936
REVISED AUG. 28, 1935

PLAT OF RIGHT OF WAY REQUIRED
DIVISION JOB NO. 3657 & 3739
LITTLE CHUTE - Mc CARTHY'S CROSSING ROAD
U.S.H. NO. 41 OUTAGAMIE COUNTY
SCALE
0 100 200 300 400

FED. ROAD DIST. NO.	STATE	U.S. H. NO.	SHEET NO.	TOTAL SHEETS
4	WISC.	3657 & 3739	2	2

DIVISION JOB NO. 3657 & 3739

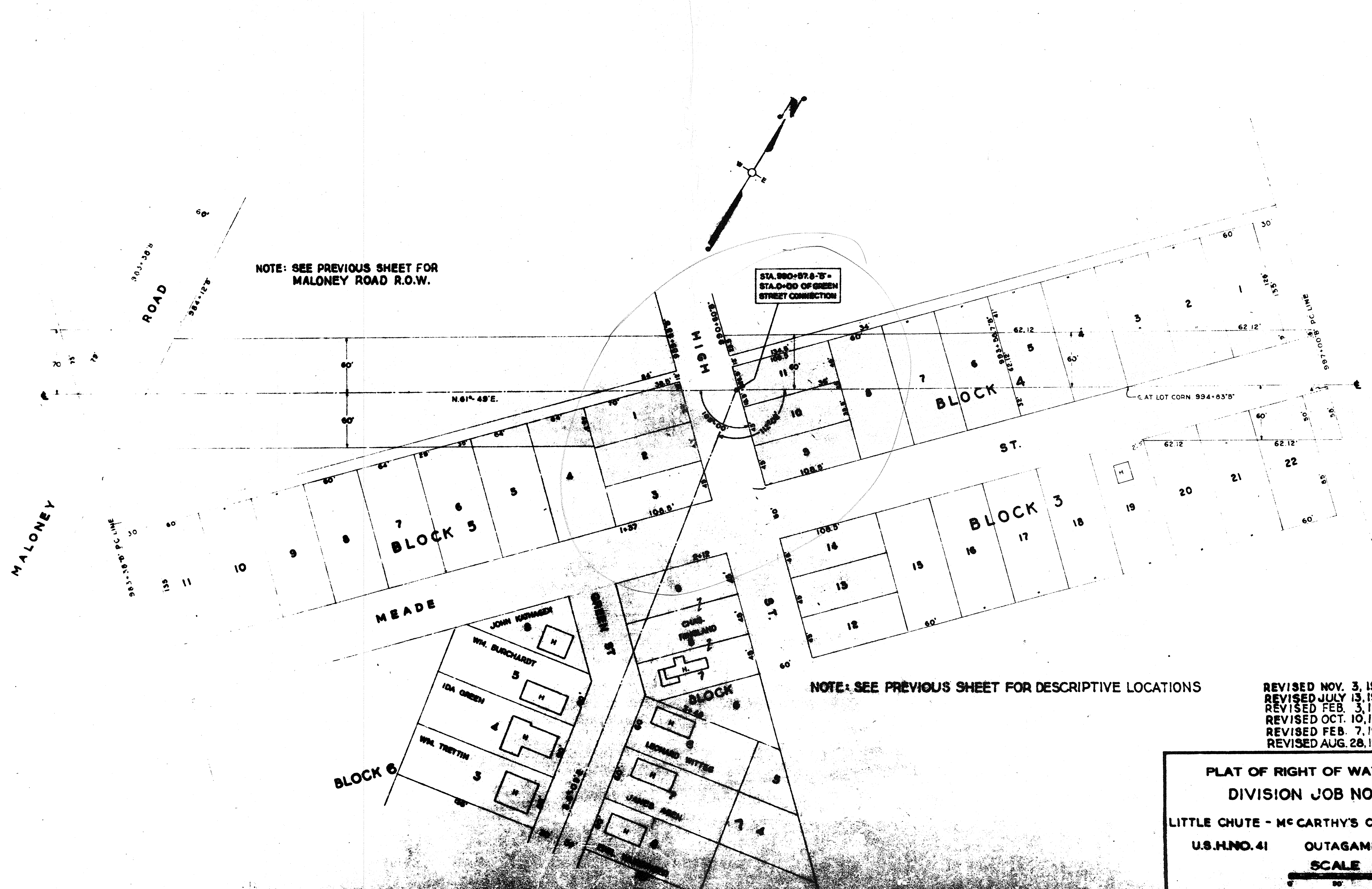

NOTE: SEE PREVIOUS SHEET FOR MALONEY ROAD R.O.W.

STA. 990+97.8'-5' = STA. 0+00 OF GREEN STREET CONNECTION

NOTE: SEE PREVIOUS SHEET FOR DESCRIPTIVE LOCATIONS

REVISED NOV. 3, 1936
 REVISED JULY 13, 1937
 REVISED FEB. 3, 1937
 REVISED OCT. 10, 1936
 REVISED FEB. 7, 1936
 REVISED AUG. 28, 1935

PLAT OF RIGHT OF WAY REQUIRED
DIVISION JOB NO. 3657 & 3739
 LITTLE CHUTE - MCCARTHY'S CROSSING ROAD
 U.S.H.NO. 41 OUTAGAMIE COUNTY
 SCALE

FED. ROAD DIST. NO.	STATE	F.A.P. PROJ. NO.	SHEET NO.	TOTAL SHEETS
4	WISC.	342A-RE	9	

DIVISION JOB NO. 3657 & 3739

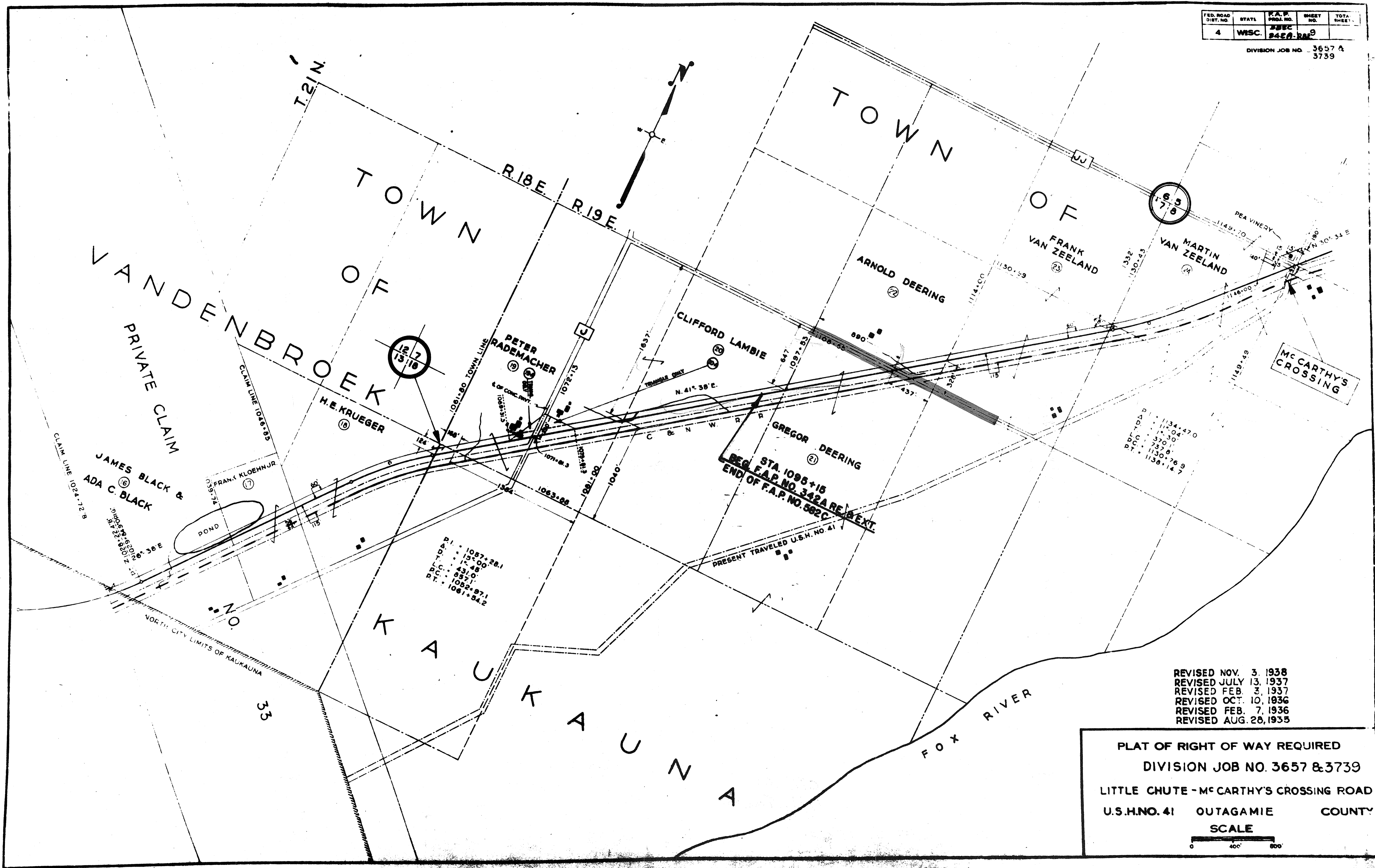

REVISED NOV. 3, 1938
 REVISED JULY 13, 1937
 REVISED FEB. 3, 1937
 REVISED OCT. 10, 1936
 REVISED FEB. 7, 1936
 REVISED AUG. 28, 1935

PLAT OF RIGHT OF WAY REQUIRED
 DIVISION JOB NO. 3657 & 3739
 LITTLE CHUTE - MCCARTHY'S CROSSING ROAD
 U.S.H.NO. 41 OUTAGAMIE COUNTY
 SCALE

