

C. T. H. "P"

BEGINNING AT S. T. H. "54"
 ENDING AT TOWN ROAD N & S $\frac{1}{4}$ LINE, SEC. 2.
 SEC. 1, 2, 12. BOVINA 7. BLACK CREEK

DISTANCE = 2.6 MILES

PROJECT NO. 100-93

NATURE OF WORK:

1. ----- WIDEN TO (5) RODS
2. ----- RODS OF FENCE TO MOVE
3. ----- DESCRIPTIONS FOR BUYING OF $\frac{1}{4}$

NO.	OWNERS	TOTAL NEW FENCE TO BUILD	TOTAL MOVEN WIRE FENCE TO MOVE	TOTAL STANDARD FENCE TO MOVE	TOTAL ELECTRIC FENCE TO MOVE	TOTAL ACREAGE TO BUY
		RODS	RODS	RODS	RODS	ACRES
10	DALLAS WICKESBURG	40		40		1.20
9	MILTON WICKESBURG	40		40		1.20
11	MRS. JOHANNA FITZGERALD			41		0.26
8	GILBERT UHLENBRAUCH	29	2.5	102	57.5	2.76
7	LEO STEPHANI		5.5	100		0.64
2	CLYDE J. BURDICK & WF., ETTA					
3	ISADORE STEPHANI & WF., HAZEL					0.09
3	LAWRENCE WEBER & WF., CLARA			161		1.10
4	ORVILLE M. STRACK & WF., MARY E.					
1	JOE WEBER & WF., LIZZIE	76		239		4.46
6	ORVILLE VOLKMAN & WF., CATHERINE			173		2.27
12	RUSSELL L. RIEMER & WF., LORRAINE			31		0.22
13						
14						
15						
16						
17						
18						
19						
20						
21						
22						
23						
24						
25						
26						
27						
28						
29						
30						
31						
32						
33						
34						
35						
36						
37						
38						
39						
40						
41						
42						
43						
44						

*County Project #86
 From S. 2. 27 "54" - west*

(1456)

$\frac{1}{4}$ ON C. T. H. "P"
 WIDEN FROM (3) RODS TO (5) RODS.
 TOWNS OF BOVINA SEC. 2, 1, 12, OF BLACK CREEK SEC. 8, 7, OUTAGAMIE COUNTY, WISCONSIN.

FRANK M. CHARLESWORTH & ASSOCIATES
 CONSULTING ENGINEERS SINCE 1920 SURVEYED
 OUTAGAMIE COUNTY SURVEYOR BY:
 ROOM 110 - COURTHOUSE - PHONE 3-5423 FRANK, KEULER
 APPLETON, WISCONSIN.

DRAWN BY: R. V. W. DATE: MARCH, 1956 SHEET NO. 7 OF 7
 1" = 100' FILE NO. 100-93



MILTON WICKESBURG
NW-1/4-SW
SEC. 7-23-17
56.78 A's

DALLAS WICKESBURG
NE-1/4-SW
SEC. 7-23-17
40 A's

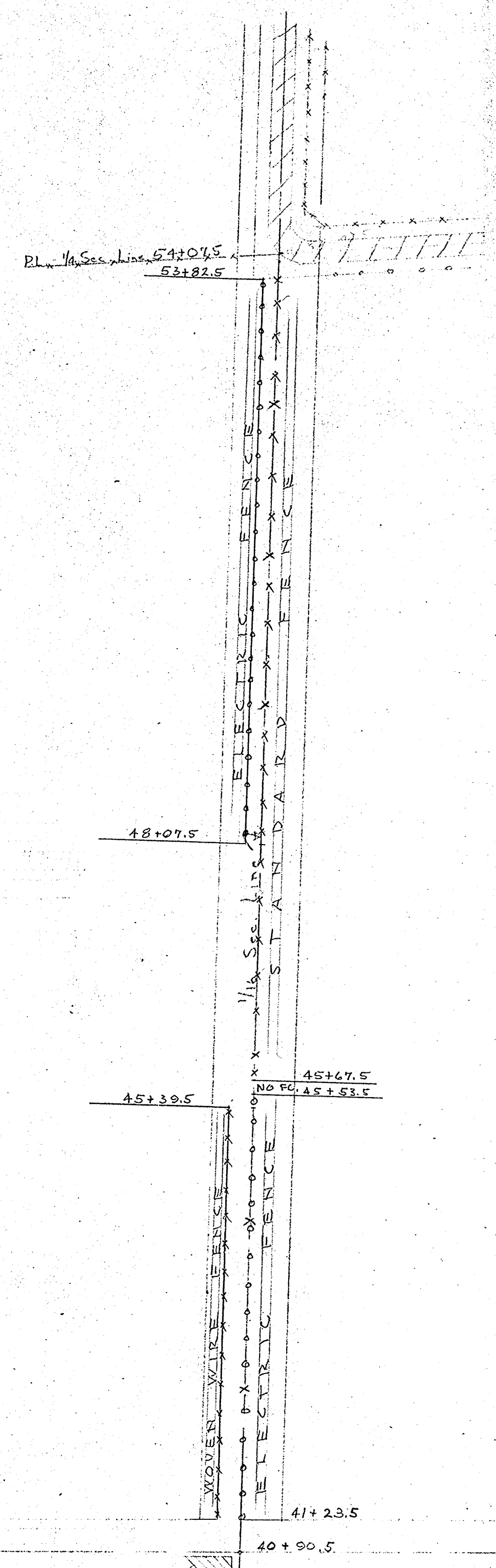

BEGINNING
OF PROJECT

C. T. H. "P"		
FRANK M. CHARLESWORTH & ASSOCIATES		
CONSULTING ENGINEERS SINCE 1920		
OUTAGAMIE COUNTY SURVEYOR		
ROOM 110 - COURTHOUSE - PHONE 3-5423		
APPLETON, WISCONSIN		
DRAWN BY F.M.C., Jr.	DATE MAR. '56	SHEET NO. 2 of 7
SCALE 1" = 100'	JOB NO. 100-93	FILE NO.

LEO STEPHANI
 GOV'T LOT 4
 SEC. 7-23-17
 58.8 A's

LEO STEPHANI
 GOV'T LOT 4
 SEC. 7-23-17
 58.8 A's

GILBERT UHLENBRAUCH
 SW-FR-NW
 SEC. 7-23-17
 58.42 A's

GILBERT UHLENBRAUCH
 SW-FR-NW
 SEC. 7-23-17
 58.42 A's

MILTON WICKESBURG
 NW-FR-SW
 SEC. 7-23-17
 56.78 A's

MRS. JOHANNA FITZGERALD
 GOV'T LOT 5
 SEC. 7-23-17
 67.4 A's

DALLAS WICKESBURG
 NE-SW
 SEC. 7-23-17
 40 A's

$\Delta = 94^{\circ} 33'$
 $D = 9^{\circ} 27'$
 $T = 658'$
 $R = 603'$
 $L = 1000.53'$
 $E = 287.3'$

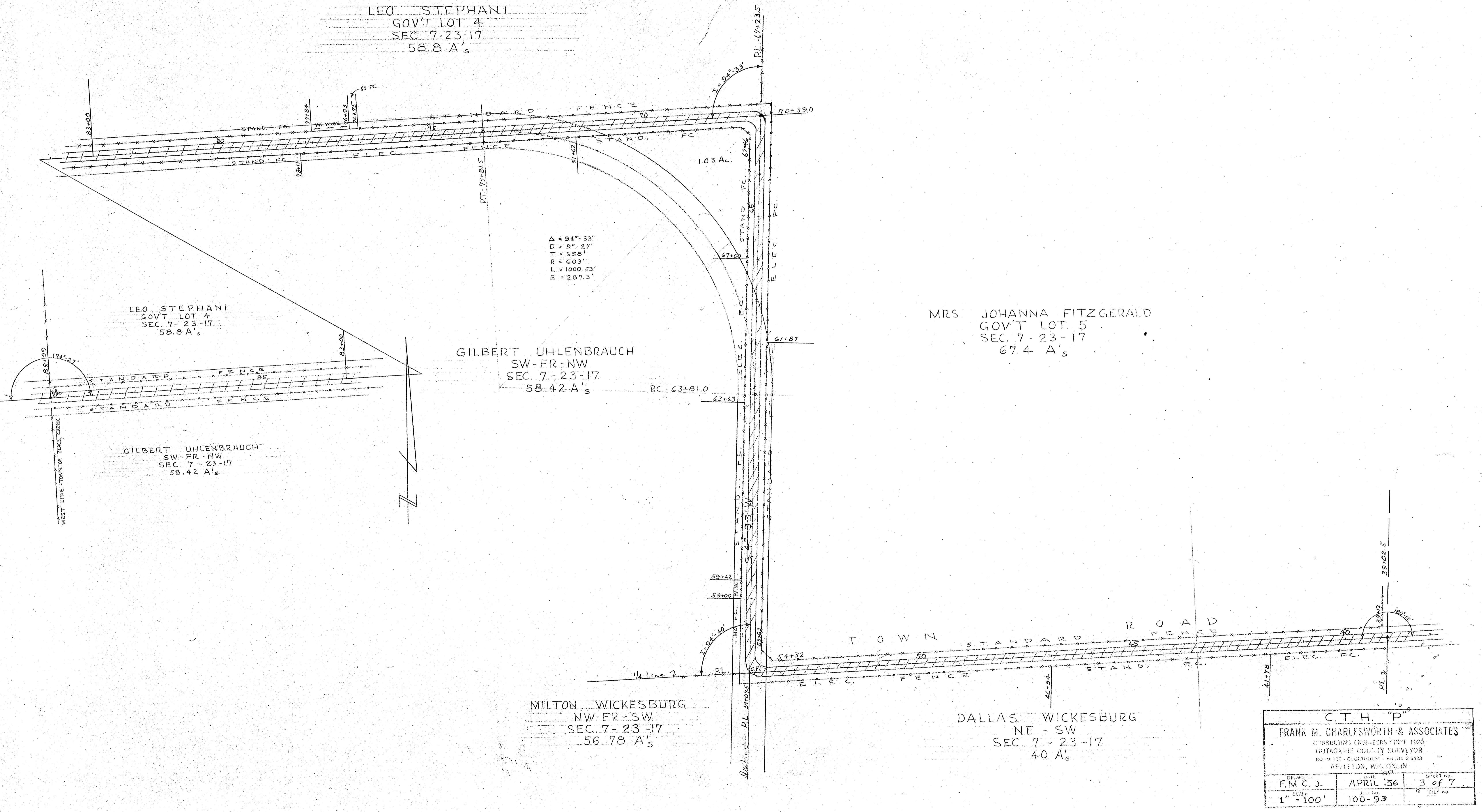

C.T.H. "P"		
FRANK M. CHARLESWORTH & ASSOCIATES		
CONSULTING ENGINEERS SINCE 1920		
GUTTAGAME COUNTY SURVEYOR		
R.O. # 110 - GUTTAGAME - PAGE 2-5428		
APPLETON, WIS. ON. IN.		
DRAWN BY F.M.C.J.	DATE APRIL '56	SHEET NO. 3 of 7
SCALE 1" = 100'	PROJECT NO. 100-93	FILE NO.

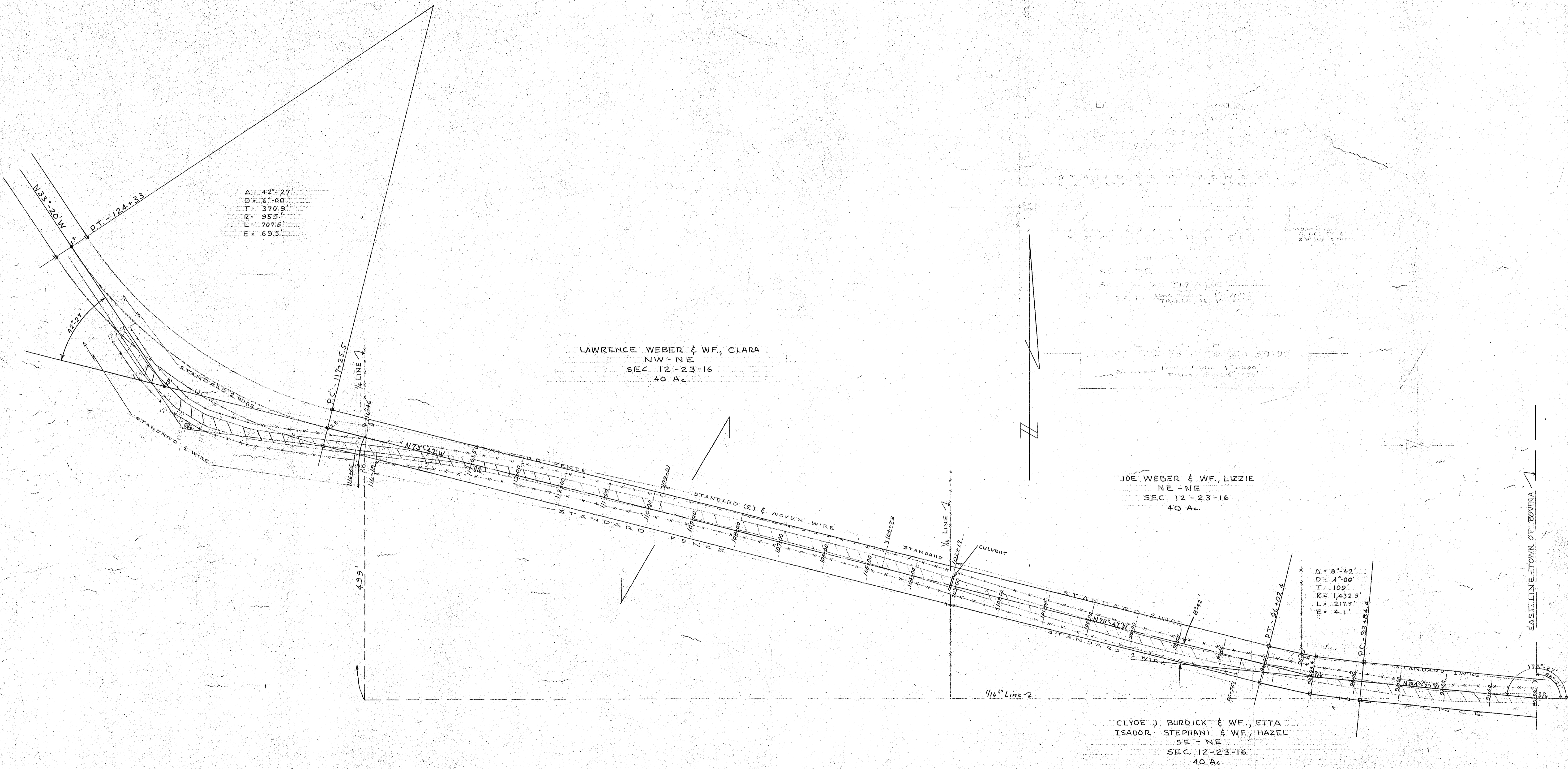

C. T. H. "P"		
FRANK M. CHARLESWORTH & ASSOCIATES		
CONSULTING ENGINEERS SINCE 1920		
OUTAGAMIE COUNTY SURVEYOR		
ROOM 110 - COURTHOUSE - PHONE 3-5423		
APPLETON, WISCONSIN		
DRAWN BY F.M.C., Jr.	DATE MARCH '56	SHEET NO. 4 of 7
SCALE 1" = 100'	JOB NO. 100-93	FILE NO.

ORVAL VOLKMAN & WF, KATHRYN
 THAT PART OF SW-SW LYING SW OF HY.
 SEC. 1 - 23-16

JOE WEBER & WF, LIZZIE
 THAT PART OF SE-SW LYING NE OF HY.
 SEC. 1 - 23-16
 39 Ac.

THAT PART
 OF SE-SW
 LYING SW OF
 HY. SEC. 1-23-16
 1.0 Ac.

ORVILLE M. STRACK & WF, MARY E.
 NE - NW
 SEC. 12 - 23 - 16
 40 Ac.

$\Delta = 42^{\circ} 27'$
 $D = 6^{\circ} 00'$
 $T = 370.9$
 $R = 955'$
 $L = 709.5'$
 $E = 69.5'$

C. T. #. "P"		
FRANK M. CHARLESWORTH & ASSOCIATES		
CONSULTING ENGINEERS SINCE 1920 SURVEYED BY		
OUTAGAMIE COUNTY SURVEYOR - F.M.C.		
ROOM 110 - COURTHOUSE - PHONE 25423 - JACK - VAN		
APPLETON, WISCONSIN - BUDDY		
DRAWN BY	DATE	SHEET NO.
I. V. W.	MAR. 1956	5 of 7
SCALE	JOB NO.	FILE NO.
1" = 100'	No. 100-93	

JOE WEBER & WF, LIZZIE
 GOV'T LOT 7
 SEC. 2-23-16
 47.75 Ac.

JOE WEBER & WF, LIZZIE
 GOV'T LOT 1 LESS TRIANGULAR PIECE IN SE CORNER
 SEC. 1-23-16

ORVILLE VOLKMAN & WF, CATHERINE
 SE-SE, SEC. 2-23-16
 40 Ac.

ORVAL VOLKMAN & WF, KATHRYN
 THAT PART OF SW-SW LYING SW OF HIGHWAY
 SEC. 1-23-16

RUSSELL L. RIEMER & WF, LORRAINE
 THAT PART OF SW-SW LYING NE OF HIGHWAY
 LESS S. 1.0 Ac.
 SEC. 1-23-16

$\Delta = 51^{\circ}37'$
 $D = 9^{\circ}00'$
 $T = 307.9'$
 $R = 636.6'$
 $L = 573.5'$
 $E = 70.5'$

C. T. H. "P."			
FRANK M. CHARLESWORTH & ASSOCIATES			
CONSULTING ENGINEERS SINCE 1920 SURVEYED BY			
OUTAGAMIE COUNTY SURVEYOR F. K.			
ROOM 110 - COURTHOUSE - PHONE 3-8423 JACK VAN.			
APPLETON, WISCONSIN BUDDY.			
DESIGNED BY	DATE	SHEET NO.	
D.W.V.	MAR. 1956.	6 OF 7	
SCALE	JOB NO.	FILE NO.	
1" = 100'	NO. 100-93		

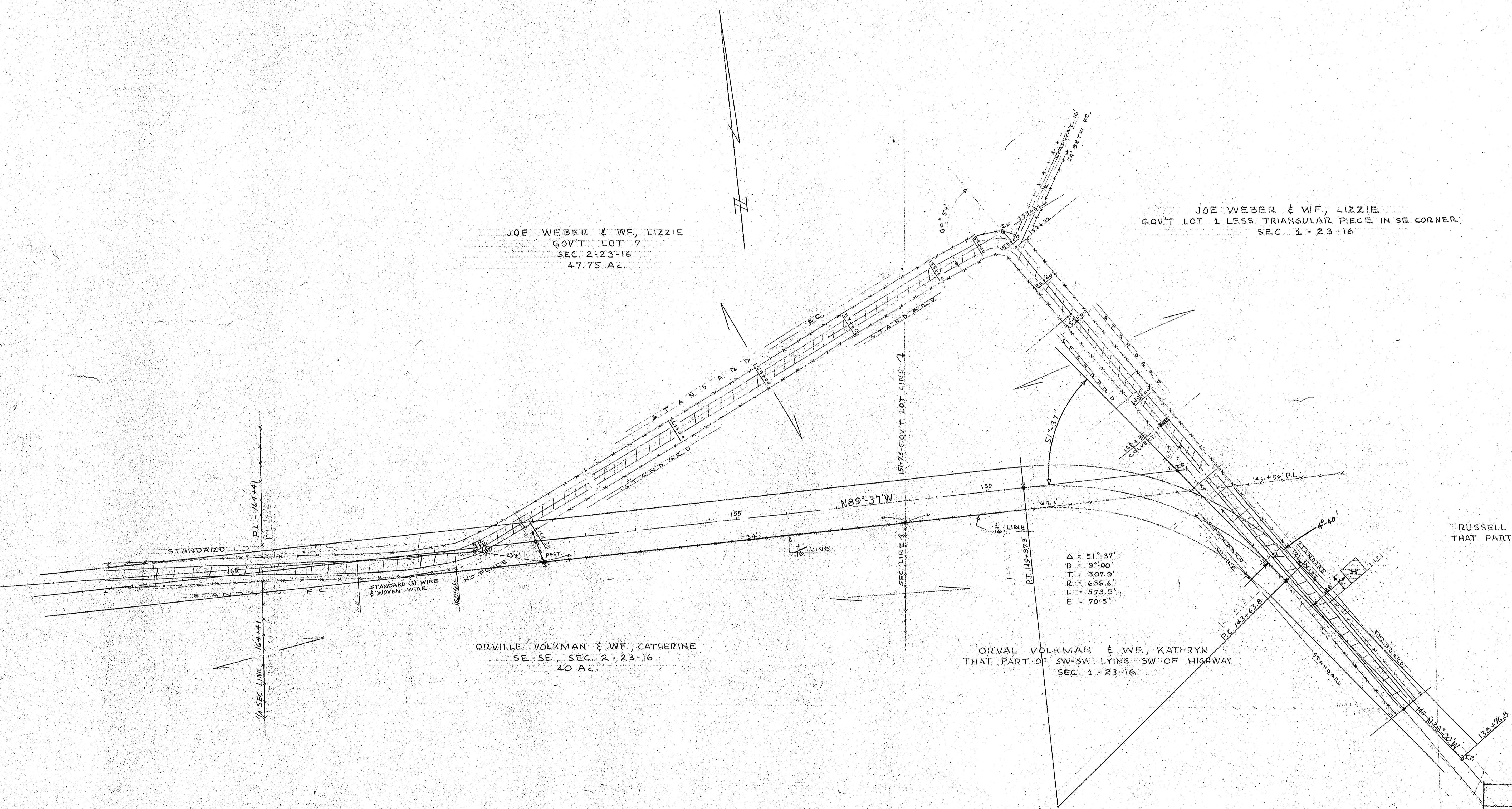

ORVILLE VOLKMAN & WF, CATHERINE
 GOV'T LOT 6
 SEC. 2-23-16
 56.1 Ac.

C. J. VAN PATTEN & SONS
 GOV'T LOT 5
 SEC. 2-23-16
 43.67 Ac.

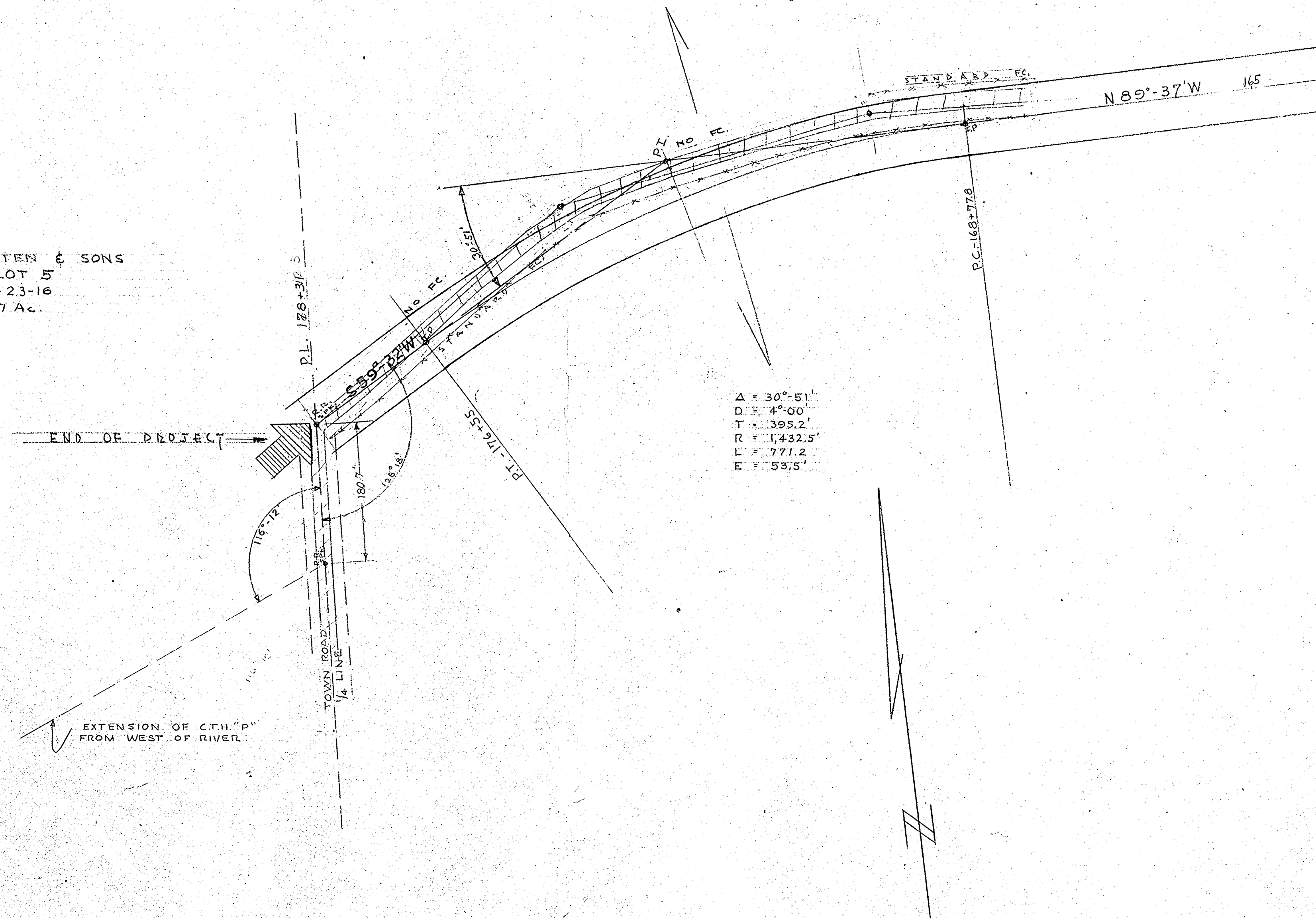

C. T. H. "P"			
FRANK M. CHARLESWORTH & ASSOCIATES			
CONSULTING ENGINEERS SINCE 1920 SURVEYED BY:			
OUTAGAMIE COUNTY SURVEYOR F. K. VAN			
ROOM 110 - COURTHOUSE - PHONE 3-5423 JACK VAN			
APPLETON, WISCONSIN BUDY			
DRAWN BY	DATE	SHEET NO.	
R. W. W.	MAY 1956	7 OF 7	
SCALE	JOB NO.	FILE NO.	
1" = 100'	NO. 100-93		