

RECEIVED  
 DEC 23 2009  
 OUTAGAMIE COUNTY  
 HIGHWAY DEPARTMENT

# CTH S

STH 47 TO CTH C

RIGHT-OF-WAY MONUMENTATION

OUTAGAMIE COUNTY, WISCONSIN

TOWN OF FREEDOM AND CENTER

## Legend

- EXISTING R/W LINE
- SECTION LINE
- QUARTER LINE
- 1/16 LINE
- CENTERLINE OF R/W
- - 3/4"x24" IRON REBAR SET WITH R/W CHANNEL POST
- Δ - CENTRAL ANGLE OF CURVE
- T - TANGENT
- L - LENGTH OF CURVE
- R - RADIUS
- L.C. - LONG CHORD LENGTH
- D.A. - DEGREE OF ARC
- P.C. - POINT OF CURVE
- P.T. - POINT OF TANGENT
- P.I. - POINT OF INTERSECTION
- R/L - REFERENCE LINE
- L.C.B. - LONG CHORD BEARING

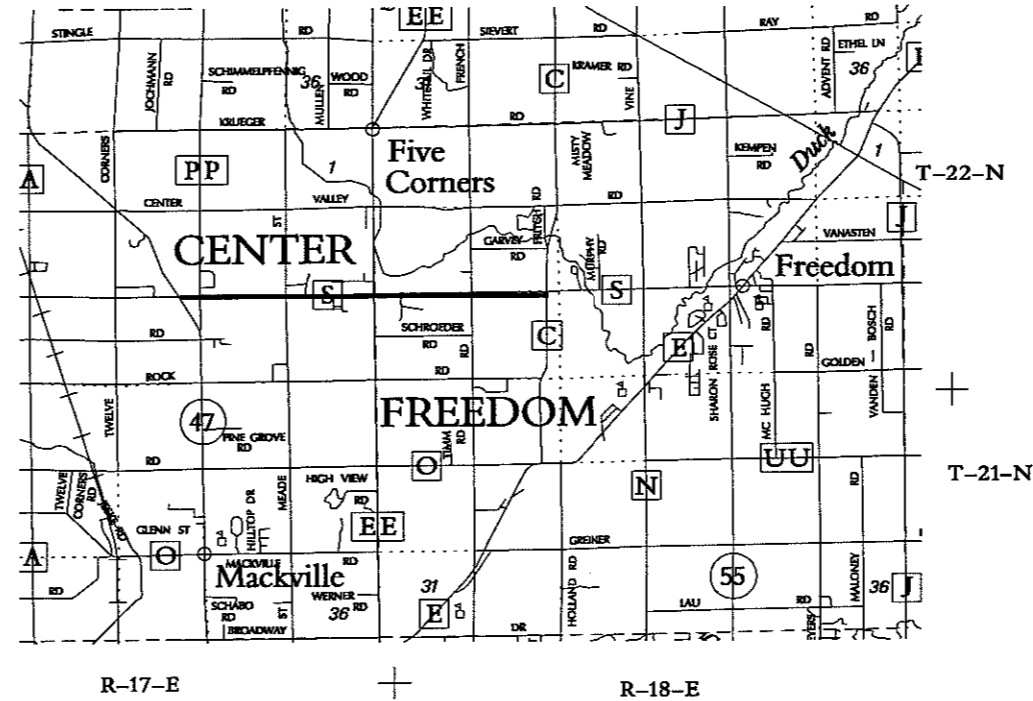

NOTES:  
 COORDINATE ON THE PLAT ARE REFERENCED TO THE WISCONSIN COUNTY COORDINATE SYSTEM, OUTAGAMIE COUNTY. (NAD 1983 (1997) ADJUSTMENT). THE COORDINATE SHOWN ARE GRID COORDINATES AND ARE INCLUDED TO BE USED AS GRID OR GROUND VALUES ON THIS PLAT.

RIGHT-OF-WAY MONUMENTS ARE 3/4" X 24" REBAR, UNLESS OTHERWISE NOTED.

EXISTING HIGHWAY RIGHT-OF-WAY SHOWN IS BASED ON THE FOLLOWING:

- CTH S - RIGHT-OF-WAY PLAT AYRES ASSOCIATES CTH-PP TO CTH-C 1990
- CTH S - WDOT RIGHT-OF-WAY PLAT PROJECT 6038-1-00
- CTH PP - WDOT RIGHT-OF-WAY PLAT PROJECT 184-76
- CTH EE - WDOT RIGHT-OF-WAY PLAT PROJECT 218-82
- CTH EE - RIGHT-OF-WAY PLAT AYRES ASSOCIATES CTH-S TO CTH-J
- CTH C - WDOT RIGHT-OF-WAY PLAT PROJECT 4677-07-71
- CTH C - OMNI ASSOCIATES RIGHT-OF-WAY PLAT DATED 9-30-98
- STH 47 - WDOT RIGHT-OF-WAY PLAT PROJECT 6242-2-21

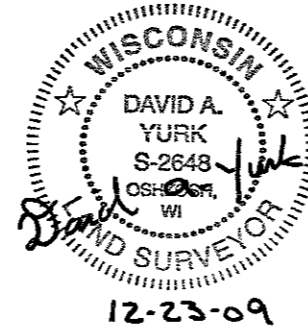

OMNI ASSOCIATES  
 ONE SYSTEM DRIVE  
 APPLETON, WI 54911  
 PHONE (920) 725-8000  
 FAX (920) 830-4100

OMNI

ASSOCIATES

---

PROJECT CTH S  
 RIGHT-OF-WAY  
 REMONUMENTATION

---

OUTAGAMIE COUNTY  
 HIGHWAY DEPARTMENT  
 1313 HOLLAND RD. APPLETON, WI 54911-8947

DATE	
DATE	
DATE	
DATE	
DATE	
DATE	

---

PROJECT NUMBER  
 EDP15408  
 DATE 12/23/09  
 DRAWN BY  
 CDR FILE NAME  
 SHEET  
 1 OF 6

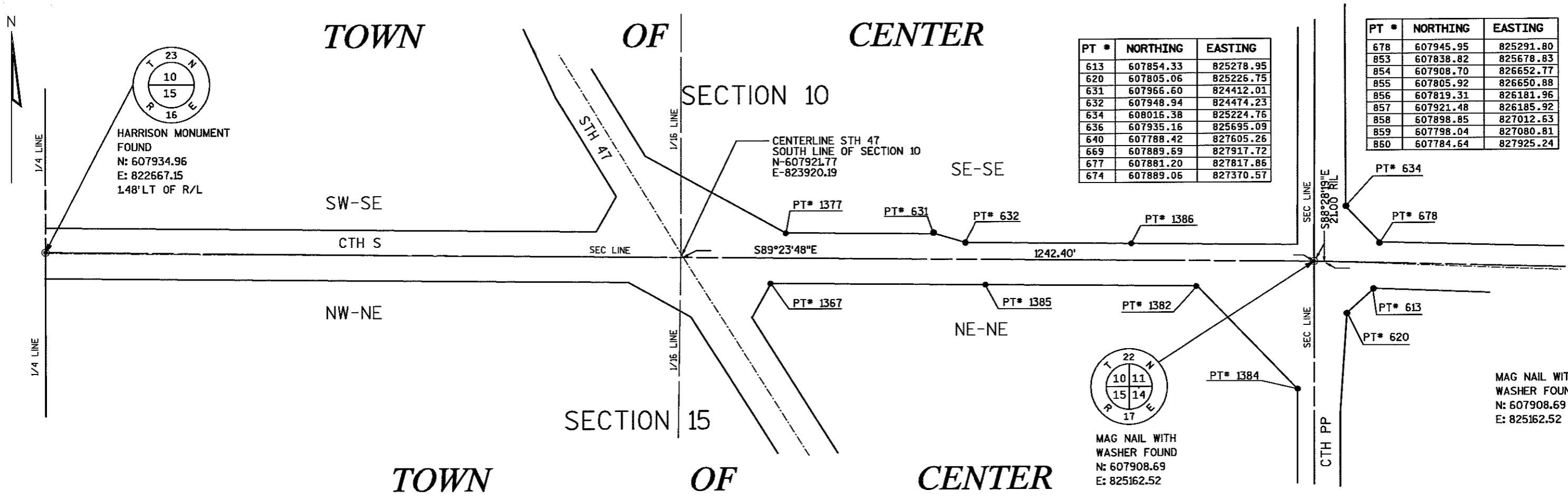

PT #	NORTHING	EASTING
613	607854.33	825278.95
620	607805.06	825226.75
631	607966.60	824412.01
632	607948.94	824474.23
634	608016.38	825224.76
636	607935.16	825695.09
640	607788.42	827605.26
669	607889.69	827917.72
677	607881.20	827817.86
674	607889.06	827370.57

PT #	NORTHING	EASTING
678	607945.95	825291.80
853	607838.82	825678.83
854	607908.70	826652.77
855	607805.92	826650.88
856	607819.31	826181.96
857	607921.48	826185.92
858	607898.85	827012.63
859	607798.04	827080.81
860	607784.64	827925.24



CTH S  
RIGHT-OF-WAY  
MONUMENTATION

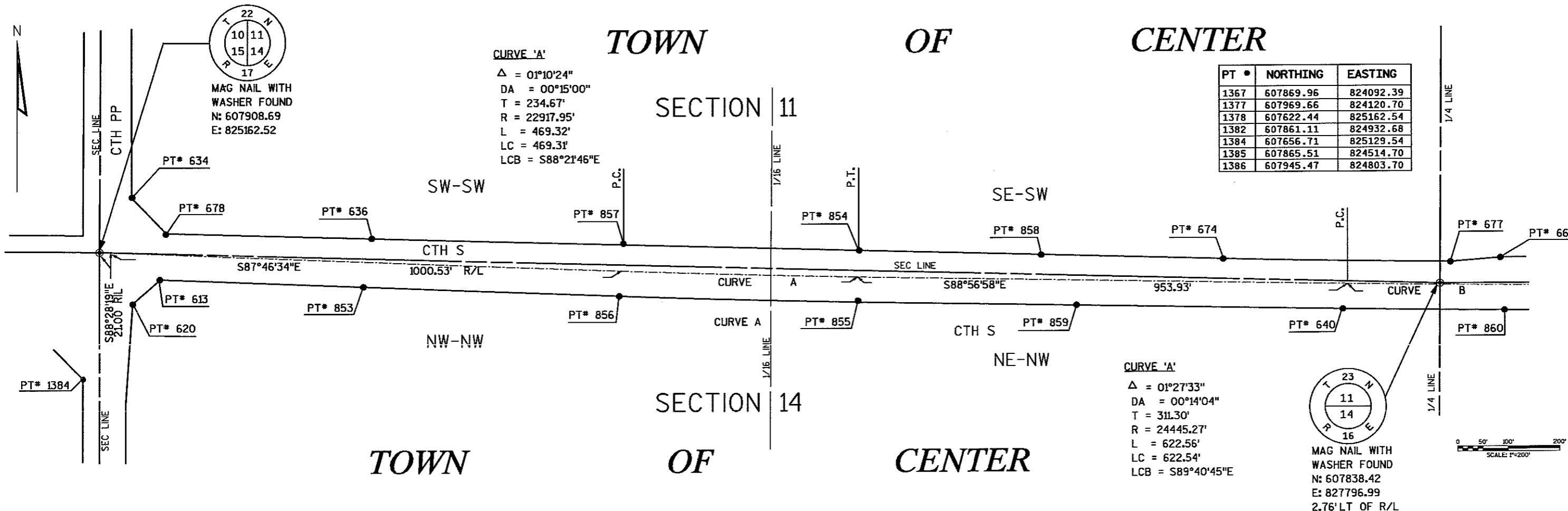

PT #	NORTHING	EASTING
1367	607869.96	824092.39
1377	607969.66	824120.70
1378	607622.44	825162.54
1382	607861.11	824932.68
1384	607656.71	825129.54
1385	607865.51	824514.70
1386	607945.47	824803.70

**CURVE 'A'**  
 $\Delta = 01^{\circ}27'33''$   
 $DA = 00^{\circ}14'04''$   
 $T = 311.30'$   
 $R = 24445.27'$   
 $L = 622.56'$   
 $LC = 622.54'$   
 $LCB = S89^{\circ}40'45''E$

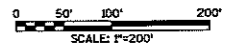

OUTAGAMIE COUNTY  
HIGHWAY DEPARTMENT  
1315 HOLLAND ROAD, APPLETON, WI 54911

DATE	BY	REV.

PROJECT NUMBER: E1955A09  
 FILE NUMBER:  
 DIRECTORY NUMBER:  
 DRAFTED BY: JS  
 CAD FILE NAME: TYP1  
 SHEET: 2/6

PT #	NORTHING	EASTING
641	607784.93	828229.07
643	607796.97	829917.77
645	607788.40	830117.83
648	607888.17	829717.11
649	607906.26	829816.99
657	607884.65	828717.11
658	607886.06	829117.11
659	607890.55	829017.08
660	607889.12	828817.08
661	607889.92	828228.32
663	607883.25	828317.11

MAG NAIL WITH WASHER FOUND  
N: 607838.42  
E: 827796.99  
2.76' LT OF R/L

PT #	NORTHING	EASTING
669	607889.69	827917.72
677	607881.20	827817.86
680	607790.09	830354.33
681	607733.50	830410.95
682	608100.71	830448.23
684	607960.85	830486.26
686	607901.07	830545.41

CURVE 'B'  
Δ = 01°27'33"  
DA = 00°30'00"  
T = 311.30'  
R = 24445.27'  
L = 622.56'  
LC = 622.54'  
LCB = S89°40'45"E

TOWN OF CENTER

SECTION 11

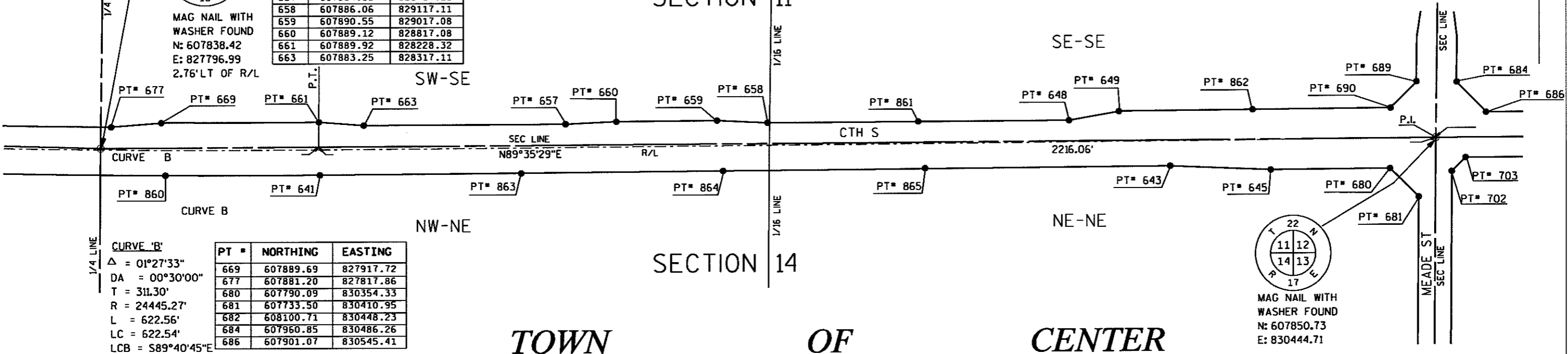

TOWN OF CENTER

TOWN OF CENTER

SECTION 12

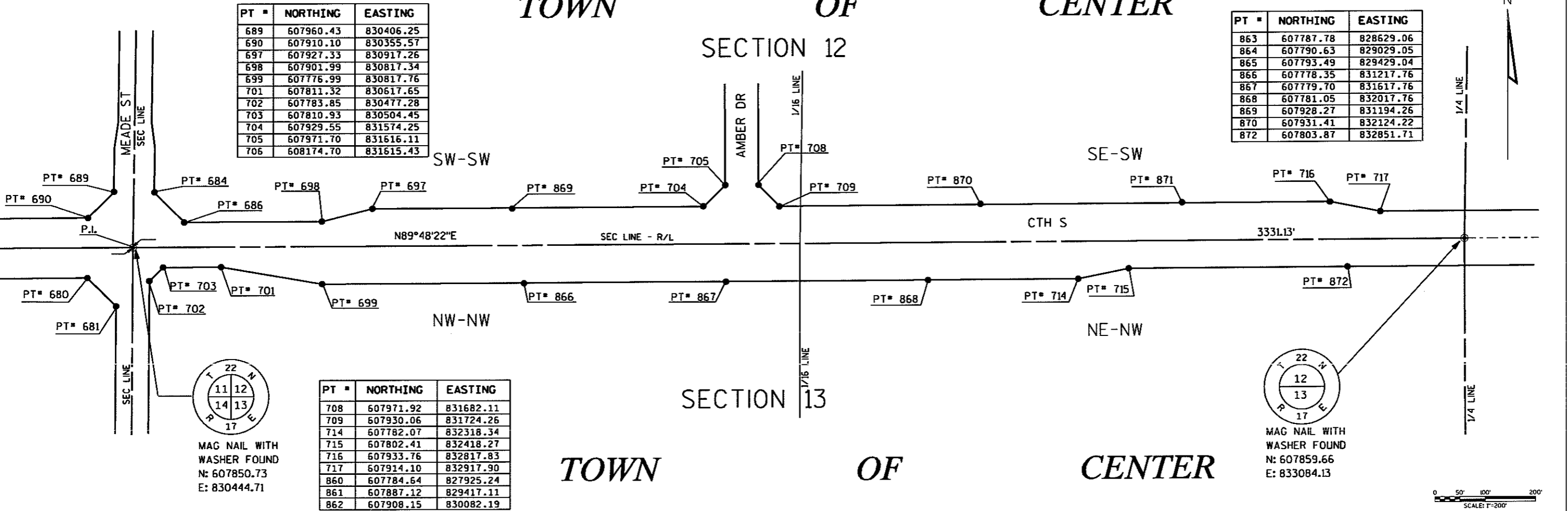

TOWN OF CENTER

SECTION 13

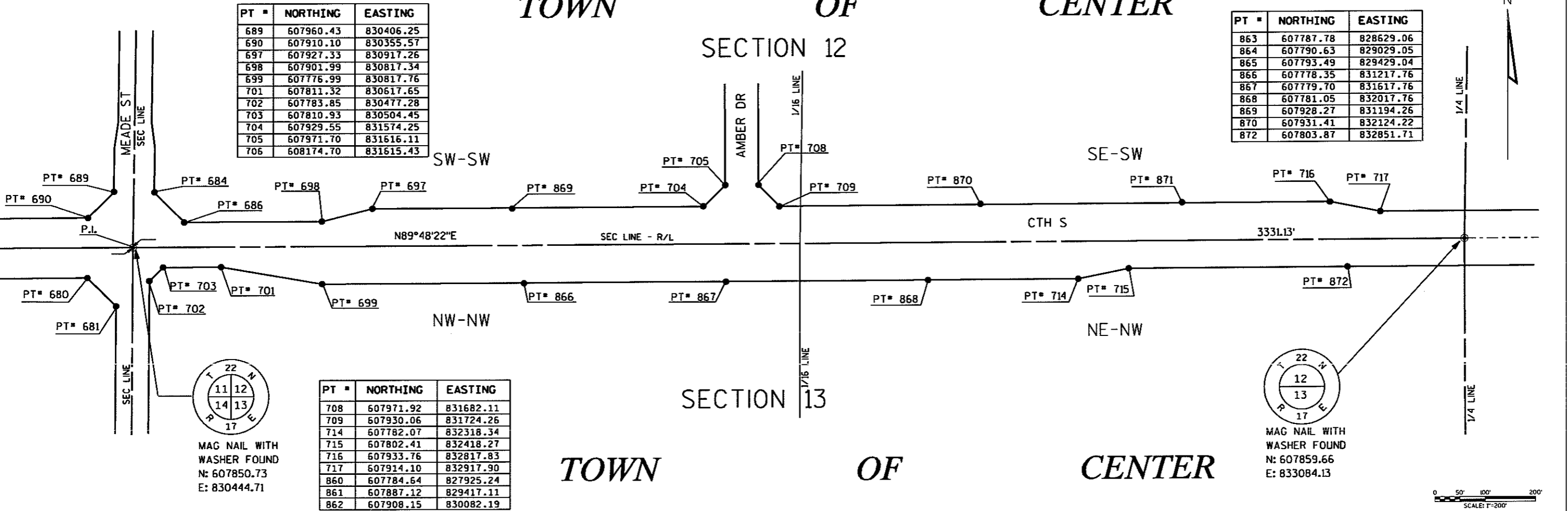

OUTAGAMIE COUNTY  
HIGHWAY DEPARTMENT  
1313 HOLLAND ROAD, APPLETON, WI 54911

REV.	DATE	BY	REASON

PROJECT NUMBER	E1895A03
FILE NUMBER	
DIRECTORY NUMBER	
DRAWN BY	JS
CAD FILE NAME	TPP2
SHEET	3/6

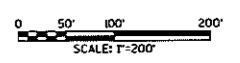

PT #	NORTHING	EASTING
718	607915.93	833458.58
719	607805.34	833285.54
726	607743.57	833347.91
729	607898.78	833458.64
735	607897.67	833918.43
736	607818.70	833489.55
737	607742.34	833413.92
741	607817.91	833817.66

PT #	NORTHING	EASTING
746	607989.50	835821.65
747	607995.90	835721.67
748	607688.21	835720.85
749	607891.00	835917.94
750	607791.00	835916.93
755	607879.53	836814.49
756	607888.25	836914.61
758	607914.49	834017.52
759	607805.42	833919.35
760	607899.29	835623.49

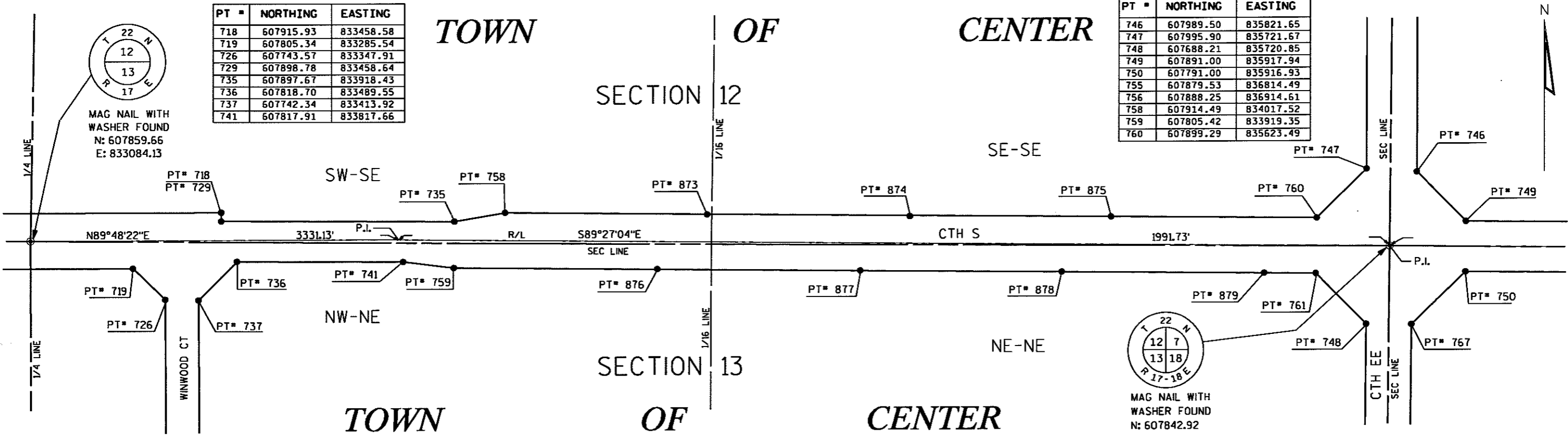

PT #	NORTHING	EASTING
761	607789.31	835621.42
762	607875.46	837914.53
763	607864.18	838014.40
765	607851.07	839039.60
767	607687.35	835810.85
770	607770.10	837551.47
772	607698.14	837673.18
774	607707.23	837607.28
775	607767.55	837750.48
780	607751.08	839038.33
873	607910.71	834417.68

PT #	NORTHING	EASTING
888	607775.34	837141.08
889	607883.99	837247.90
890	607879.73	837580.88
892	607756.61	838606.16
893	607859.83	838354.37
895	607855.49	838694.34
896	607762.08	838178.45

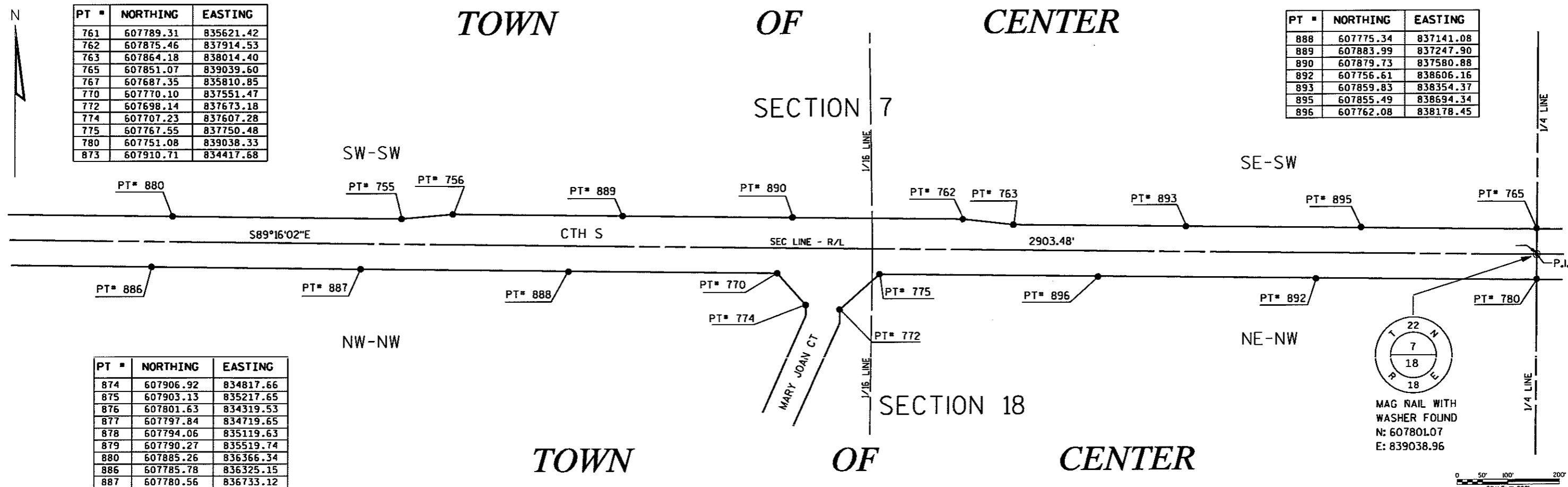

PT #	NORTHING	EASTING
874	607906.92	834817.66
875	607903.13	835217.65
876	607801.63	834319.53
877	607797.84	834719.65
878	607794.06	835119.63
879	607790.27	835519.74
880	607885.26	836366.34
886	607785.78	836325.15
887	607780.56	836733.12

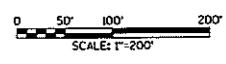
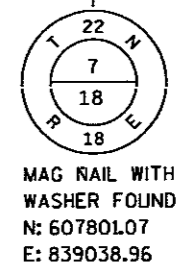

**OMNI**  
ASSOCIATES

DUNN ASSOCIATES  
ONE SYSTEMS DRIVE  
APPLETON, WI 54914  
PHONE (920) 735-6900  
FAX (920) 830-6100

DRAWING: CTH S  
RIGHT-OF-WAY  
MONUMENTATION

PROJECT: OUTACAMIE COUNTY  
HIGHWAY DEPARTMENT  
1315 HOLLAND ROAD, APPLETON, WI 54911

REV.	DATE	BY	CHK.

DATE	PROJECT NUMBER	DRAWING NUMBER
	E1895A09	
	FILE NUMBER	
	DIRECTORY NUMBER	
	DRAWN BY	
	CAD FILE NAME	
	SHEET	
	4/6	

REV.	DATE	BY	DATE

DATE	PROJECT NUMBER	FILE NUMBER	DIRECTORY NUMBER	DRAWN BY	CAD FILE NAME	SHEET
	E1895A09			JS	TPP4	5/6

PT #	NORTHING	EASTING
791	607812.73	843717.01
897	607745.98	839438.41
898	607740.88	839838.59
899	607735.78	840238.50
900	607730.69	840638.46
901	607725.59	841038.43
902	607845.98	839439.25
903	607840.88	839839.20
904	607835.78	840239.34
905	607825.59	841039.12
906	607830.68	840639.15

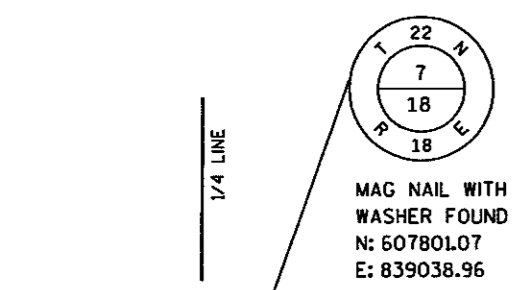

TOWN OF CENTER

SECTION 7

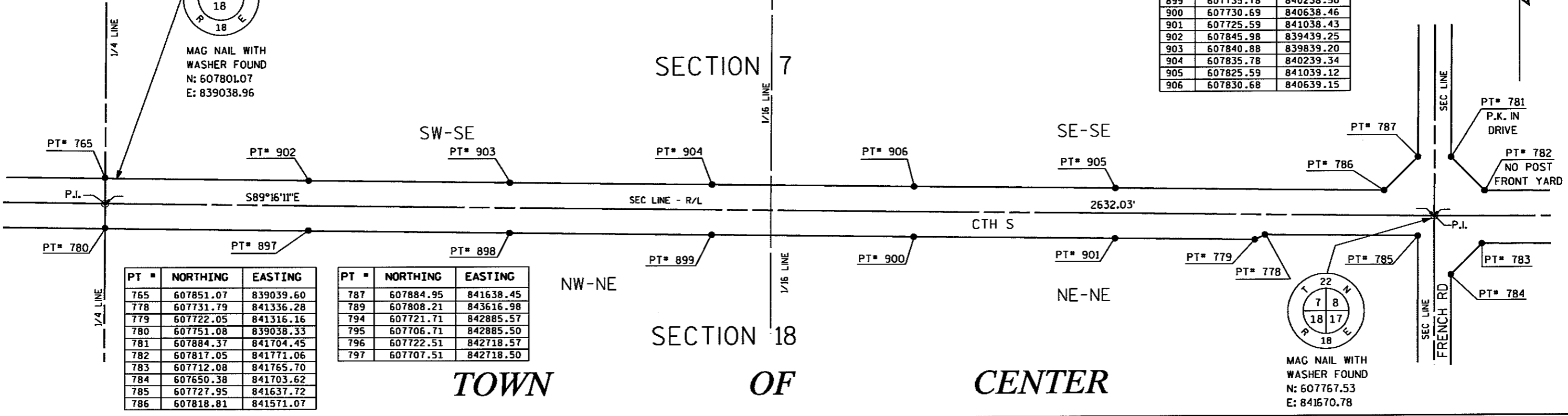

PT #	NORTHING	EASTING
765	607851.07	839039.60
778	607731.79	841336.28
779	607722.05	841316.16
780	607751.08	839038.33
781	607884.37	841704.45
782	607817.05	841771.06
783	607712.08	841765.70
784	607650.38	841703.62
785	607727.95	841637.72
786	607818.81	841571.07

PT #	NORTHING	EASTING
787	607884.95	841638.45
789	607808.21	843616.98
794	607721.71	842885.57
795	607706.71	842885.50
796	607722.51	842718.57
797	607707.51	842718.50

TOWN OF CENTER

SECTION 8

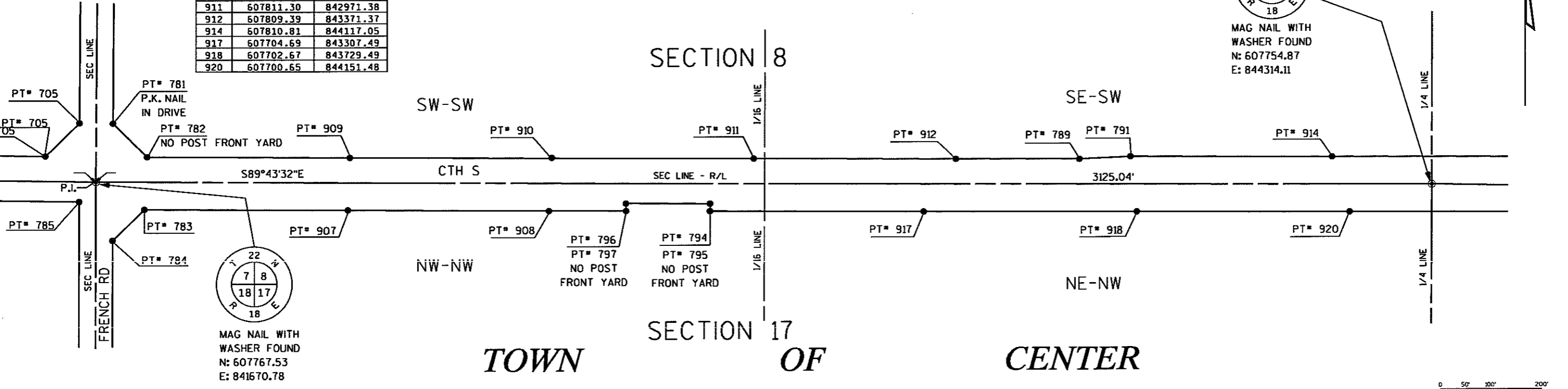

PT #	NORTHING	EASTING
907	607710.16	842165.76
908	607708.24	842565.88
909	607815.14	842171.13
910	607813.22	842571.12
911	607811.30	842971.38
912	607809.39	843371.37
914	607810.81	844117.05
917	607704.69	843307.49
918	607702.67	843729.49
920	607700.65	844151.48

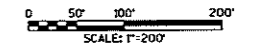

REV.	DATE	BY	REV.	DATE	BY

DATE
PROJECT NUMBER E095A09
FILE NUMBER
DIRECTORY NUMBER
DRAWN BY JS
CAD FILE NAME TPPS
SHEET 6/6

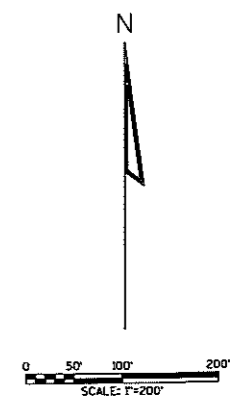

PT #	NORTHING	EASTING
805	607698.62	844573.96
806	607808.62	844574.49
807	607797.20	845018.48
808	607697.23	845016.07
810	607689.44	844915.37
811	607804.41	844917.64
813	607692.50	844715.92
821	607685.19	845515.18
822	607777.92	845817.50
824	607763.87	845867.18
826	607689.88	845565.30
832	607750.07	846207.79
848	607753.19	846051.68
849	607687.20	846050.36
850	607680.20	846050.22
851	607760.18	846051.82
852	607684.24	846198.55
921	607789.36	845368.40
922	607691.20	845266.00

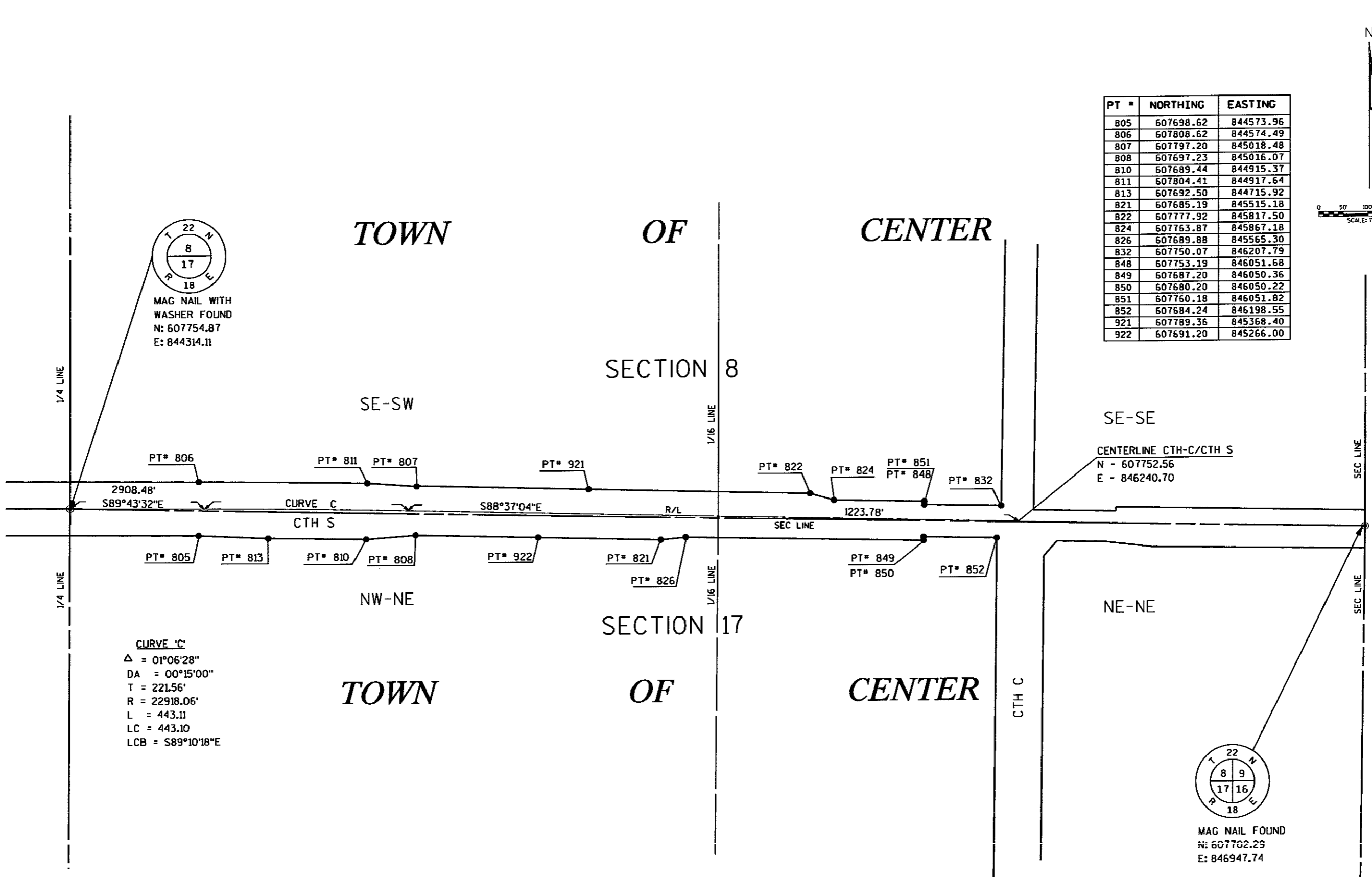

**CURVE 'C'**  
 $\Delta$  = 01°06'28"  
 DA = 00°15'00"  
 T = 221.56'  
 R = 22918.06'  
 L = 443.11  
 LC = 443.10  
 LCB = S89°10'18"E

