



9.44



"VV"-1

"VV"-1

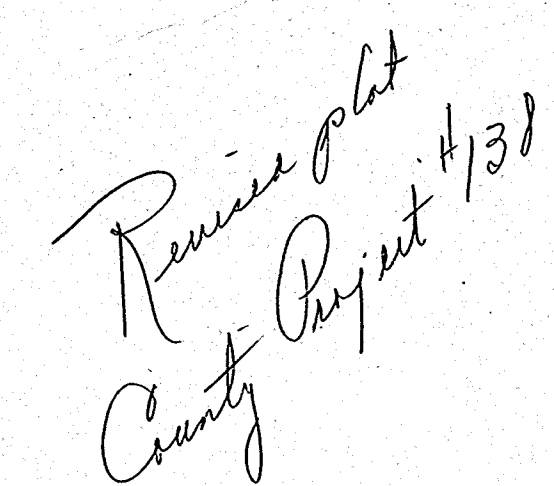
COUNTY AND HIGHWAY	ROUTE AND SECTION	CLASS AND AGREEMENT		B. P. R. REGION DIVISION	SHEET NUMBER	TOTAL SHEETS
		STATE	FEDERAL			
44.6	0.0	3.34	—	4 WIS.	4.1	
CONST. PROJECT						

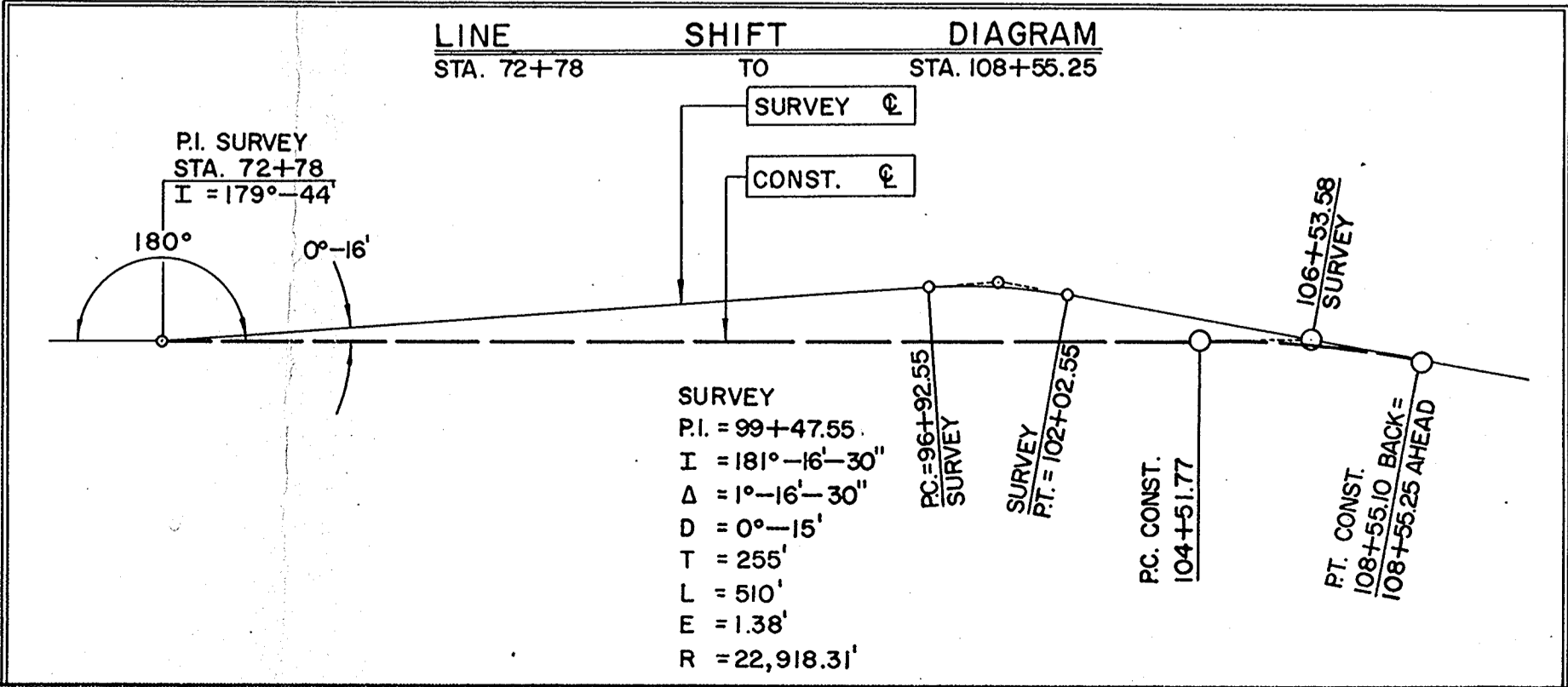
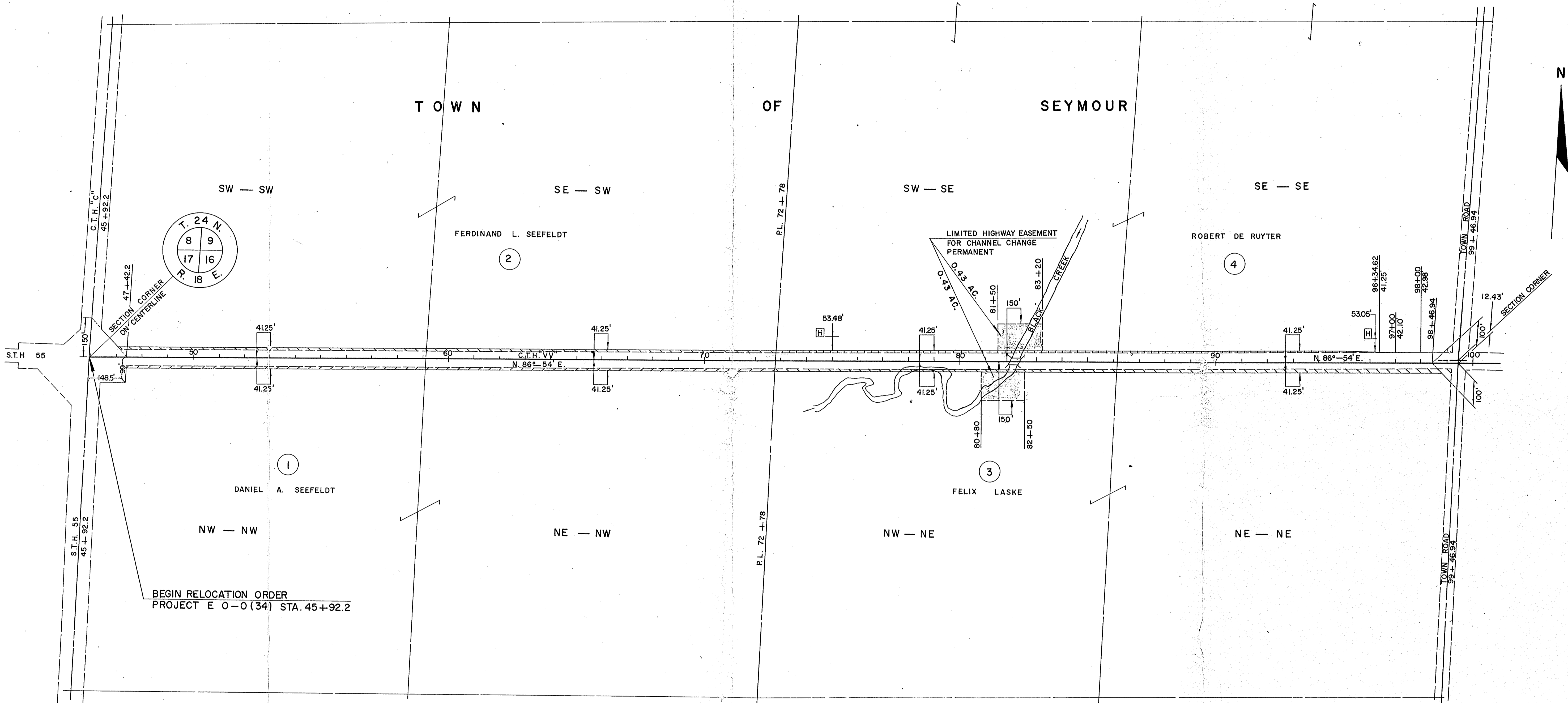

NOTE:
BEARINGS SHOWN ON THIS PLAT ARE THE MAGNETIC BEARINGS OF EACH TANGENT TO THE NEAREST MINUTE.

REVISION	DATE
4/28/66	
11/1/66	

STATE HIGHWAY COMMISSION OF WISCONSIN
PLAT OF RIGHT OF WAY REQUIRED
PROJECT E O-0 (34)

SCALE
0 200 400
FEET

DATED FEB. 9, 1966

COUNTY AND HIGHWAY	ROUTE AND SECTION	CLASS AND AGREEMENT		B. P. R. REGION DIVISION	SHEET NUMBER	TOTAL SHEETS
		STATE	FEDERAL			
44.6	0.0	3.34	—	4 WIS.	4.4	
CONST. PROJECT						

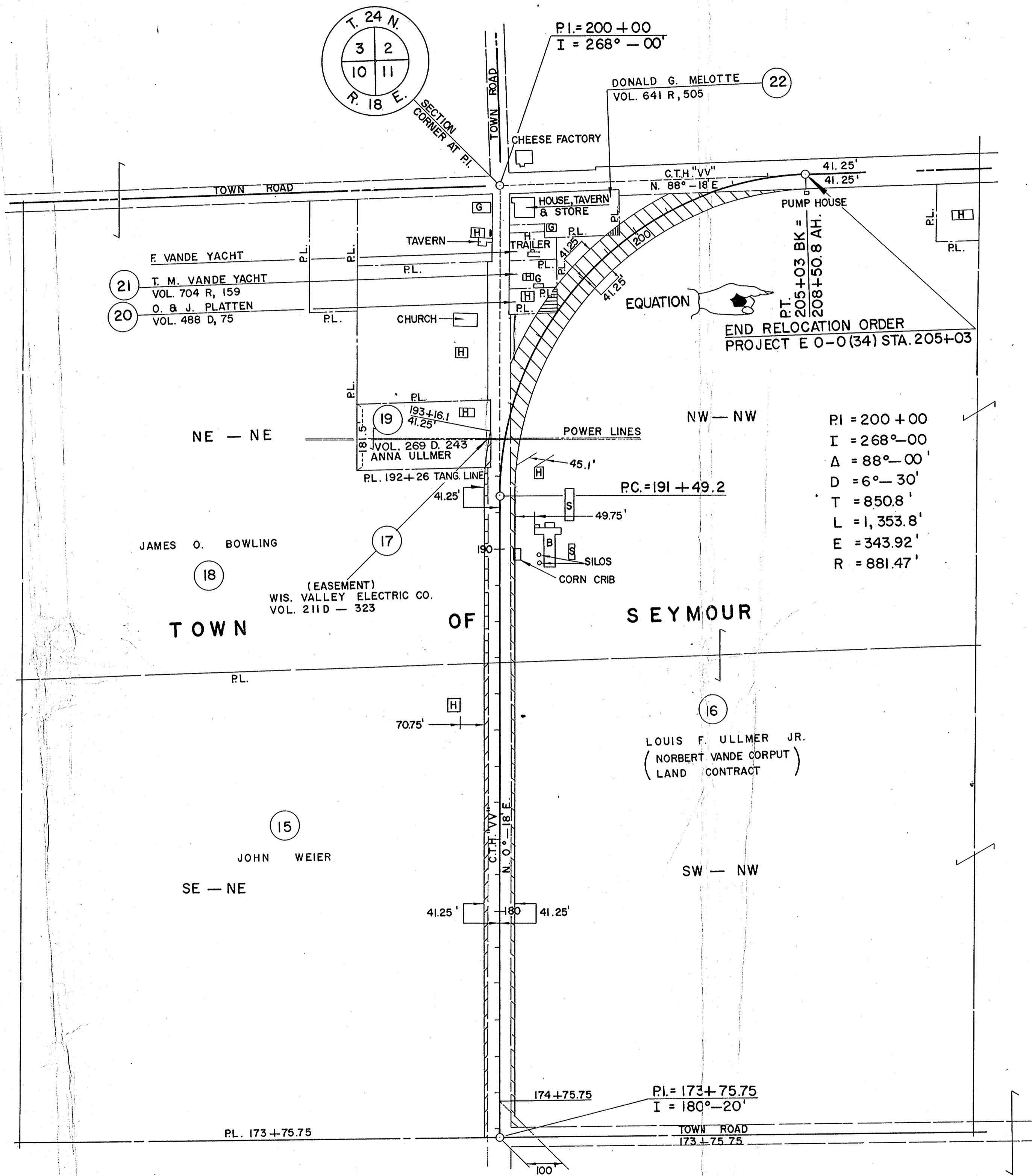

NOTE:
BEARINGS SHOWN ON THIS PLAT ARE THE MAGNETIC
BEARINGS OF EACH TANGENT TO THE NEAREST MINUTE.

REVISION DATE		
4/28/66	NC	
11/1/66		

STATE HIGHWAY COMMISSION OF WISCONSIN

PLAT OF RIGHT OF WAY REQUIRED

PROJECT E 0-0 (34)

SCALE

0 200 400
FEET

DATED FEB. 9, 1966