

SCHEDULE OF LAND AND INTEREST REQUIRED

NO.	OWNER	ACRES REQ'D.	RODS OF FENCING		INTEREST REQUIRED
			TO MOVE	TO BUILD	
1	MATH C. MEULEMANS	0.36	110		HWY EASE. INCL. LIMITED HWY EASE.
2	GEORGE MC DANIEL	0.12	34		HIGHWAY EASEMENT
3	IRVIN KUSSOW	0.27	130		" "
27	GEORGE MC DANIEL	0.14			" "

COUNTY AND HIGHWAY	ROUTE AND SECTION	CLASS AND AGREEMENT		FEDERAL DIVISION OFFICE	SHEET NUMBER	TOTAL SHEETS
		STATE	FEDERAL			
BROWN CO.	5.6	1422.0		3.33	4	4
OUTAGAMIE CO.	44.6	1422.0		11.1		

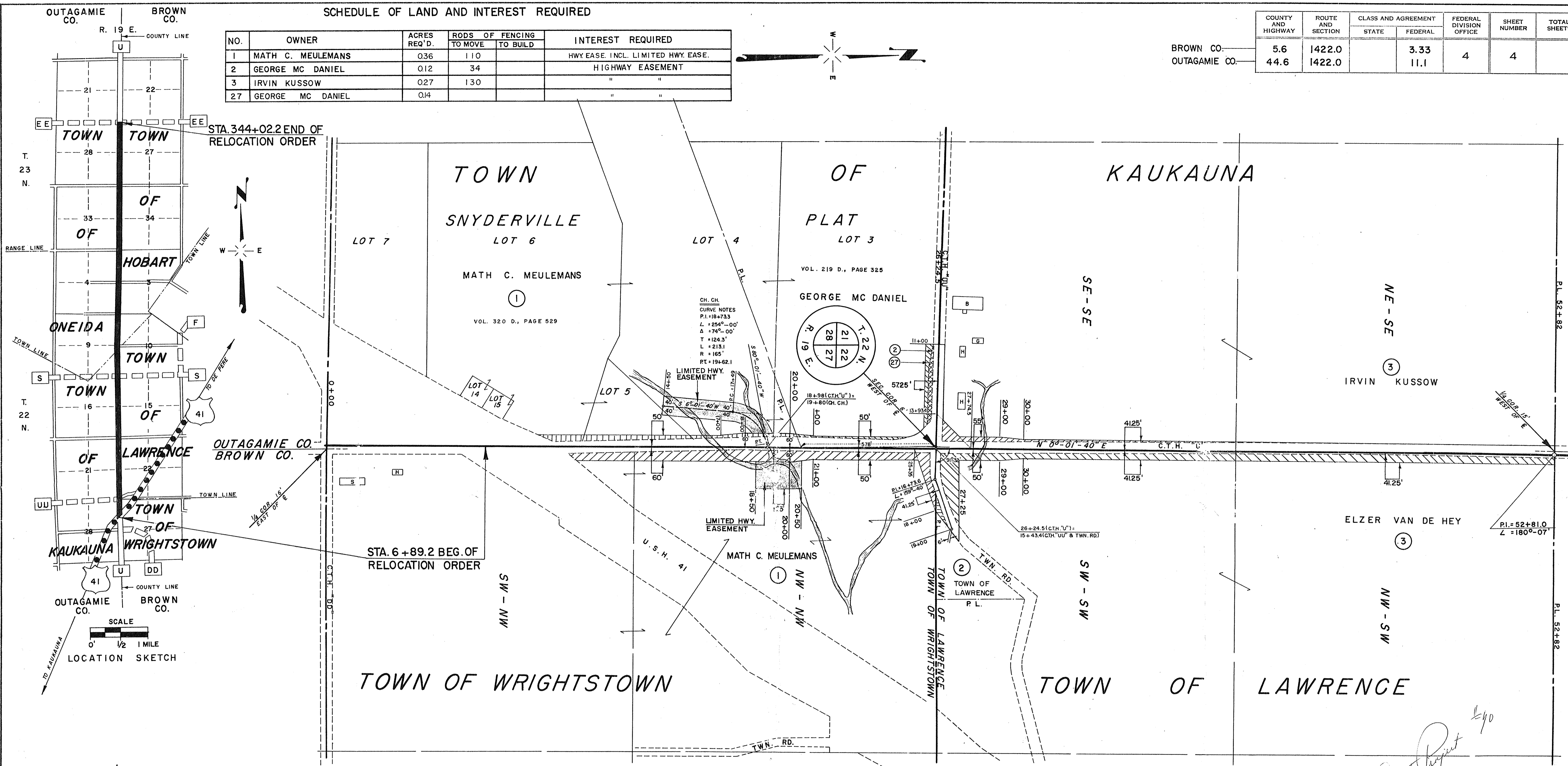

SCHEDULE OF LAND AND INTEREST REQUIRED

NO.	OWNER	ACRES REQ'D.	RODS OF FENCING		INTEREST REQUIRED
			TO MOVE	TO BUILD	
1	MATH C. MEULEMANS	1.33	59		HWY EASE. INCL. LIMITED HWY EASE.
2	TOWN OF LAWRENCE	0.03	6		HIGHWAY EASEMENT
3	ELZER VAN DE HEY	1.55	172		" "

STATE HIGHWAY COMMISSION OF WISCONSIN  
 PLAT OF RIGHT OF WAY REQUIRED  
 PROJECT E 1422(33) - BROWN CO.  
 PROJECT S 1422(1) - OUTAGAMIE CO.  
 U.S.H. 41 - C.T.H. "EE" ROAD  
 C.T.H. "U" BROWN & OUTAGAMIE COUNTY

SCALE  
 0 100 200 400  
 LENGTH = 6.385 MILES

JULY 1, 1959  
 DATED APRIL 6, 1959

*County Project 140*

SCHEDULE OF LAND AND INTEREST REQUIRED

NO.	OWNER	ACRES REQ'D.	RODS OF FENCING		INTEREST REQUIRED
			TO MOVE	TO BUILD	
4	HARVEY FISCHER	0.02	66		HIGHWAY EASEMENT
5	FRANCIS MICKE	0.49	137		" "
6	HENRY VANDENBERG	0.38	93		" "
7	JOHN & GENEVA SULLIVAN	0.14	42		" "
8	ROBERT J. DE RUYTER	0.07	27		" "

COUNTY AND HIGHWAY	ROUTE AND SECTION	CLASS AND AGREEMENT		FEDERAL DIVISION OFFICE	SHEET NUMBER	TOTAL SHEETS
		STATE	FEDERAL			
BROWN CO.	5.6	1422.0	3.33	4	4.1	
OUTAGAMIE CO.	44.6	1422.0	11.1			

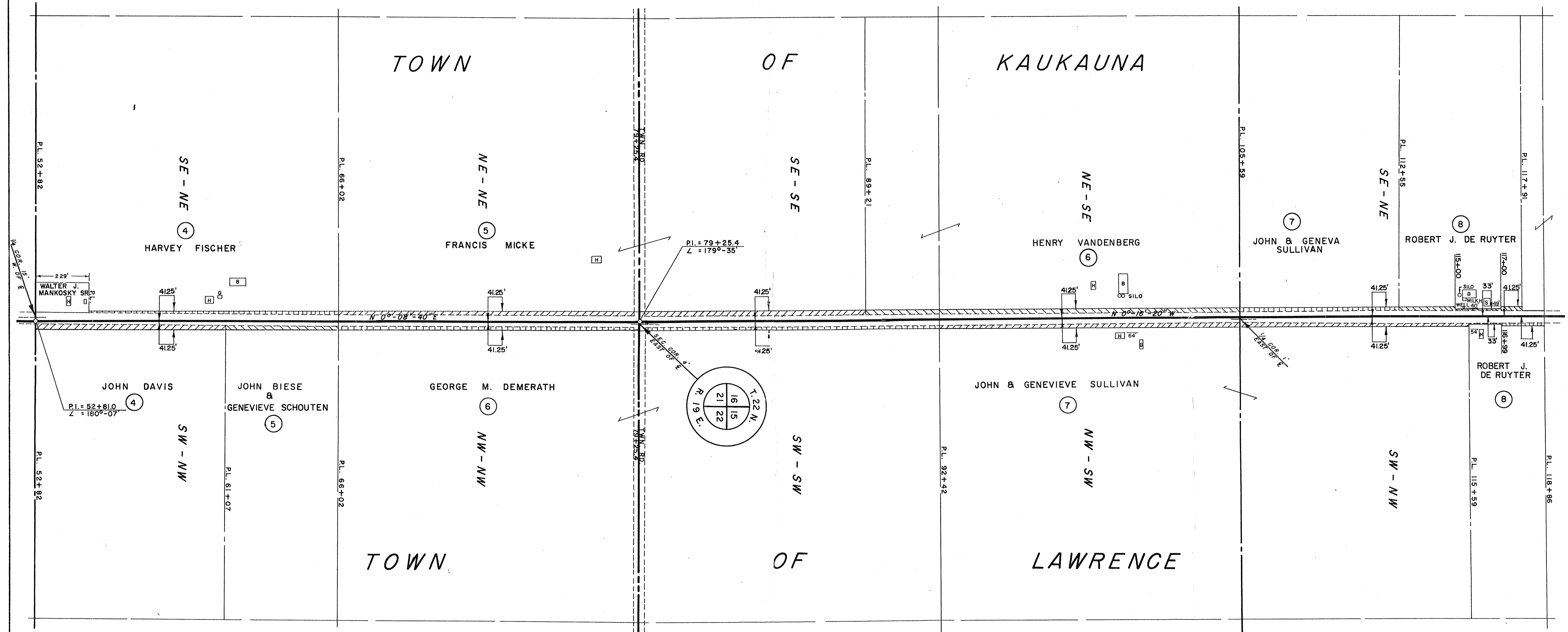
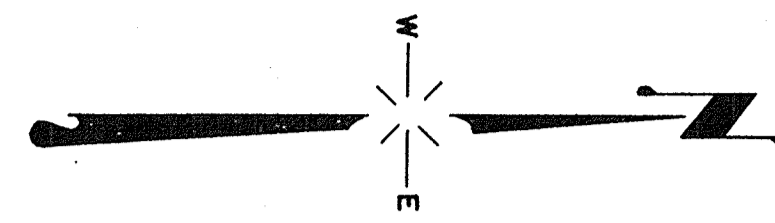

SCHEDULE OF LAND AND INTEREST REQUIRED

NO.	OWNER	ACRES REQ'D.	RODS OF FENCING		INTEREST REQUIRED
			TO MOVE	TO BUILD	
4	JOHN DAVIS	0.38	50		HIGHWAY EASEMENT
5	J. BIESE & G. SCHOUTEN	0.18	30		" "
6	GEORGE M. DEMERATH	0.42	124		" "
7	JOHN & GENEVIEVE SULLIVAN	0.37	118		" "
8	ROBERT J. DE RUYTER	0.04	11		" "

STATE HIGHWAY COMMISSION OF WISCONSIN  
 PLAT OF RIGHT OF WAY REQUIRED  
 PROJECT E 1422(33) - BROWN CO.  
 S 1422(1) - OUTAGAMIE CO.  
 U.S.H. 41 - C.T.H. "EE" ROAD  
 C.T.H. "U" BROWN & OUTAGAMIE COUNTY

SCALE  
 0 100 200 400'  
 LENGTH - 6.385 MILES

JULY 1, 1959  
 DATED APRIL 6, 1959

SCHEDULE OF LAND AND INTEREST REQUIRED

NO.	OWNER	ACRES REQ'D.	RODS OF FENCING		INTEREST REQUIRED
			TO MOVE	TO BUILD	
9	NICHOLAS VANDENBERG	0.31	72		HIGHWAY EASEMENT
10	PEARL BURT HEIRS	0.17	52		" "
11	MRS. EMILY BURT	0.01	3		" "
12	PETER MC CABE	0.09	64		" "
13	MICHAEL NOLAN	0.03	39		" "
14	EDWARD W. BAETEN	0.10	78		HWY. EASE. INCL. LIMITED HWY. EASE.

COUNTY AND HIGHWAY	ROUTE AND SECTION	CLASS AND AGREEMENT		FEDERAL DIVISION OFFICE	SHEET NUMBER	TOTAL SHEETS
		STATE	FEDERAL			
BROWN CO.	5.6	1422.0		33.3	4	4.2
OUTAGAMIE CO.	44.6	1422.0		11.1		

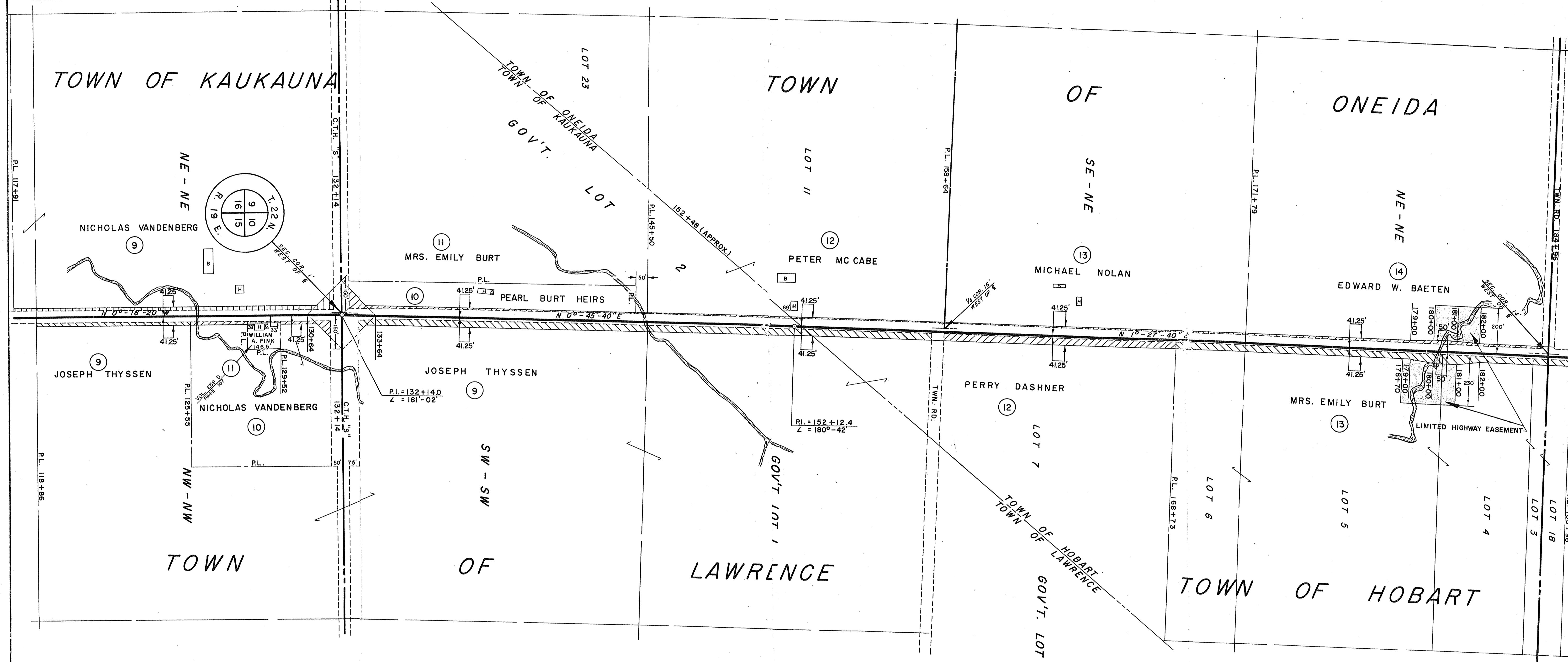
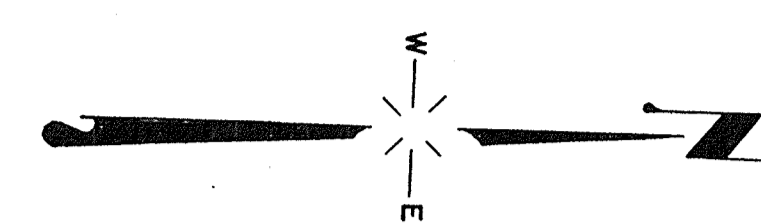

SCHEDULE OF LAND AND INTEREST REQUIRED

NO.	OWNER	ACRES REQ'D.	RODS OF FENCING		INTEREST REQUIRED
			TO MOVE	TO BUILD	
9	JOSEPH THYSSEN	1.10	194		HIGHWAY EASEMENT
10	NICHOLAS VANDENBERG	0.14	29		" "
11	WILLIAM A. FINK	0.01			" "
12	PERRY DASHNER	0.75	61		" "
13	MRS. EMILY BURT	1.27	104		HWY. EASE. INCL. LIMITED HWY. EASE.

STATE HIGHWAY COMMISSION OF WISCONSIN  
 PLAT OF RIGHT OF WAY REQUIRED  
 PROJECT E 1422(33) - BROWN CO.  
 S 1422(1) - OUTAGAMIE CO.  
 U.S.H. 41 - C.T.H. "EE" ROAD  
 C.T.H. "U" BROWN & OUTAGAMIE COUNTY

SCALE  
 0 100' 200' 400'  
 LENGTH - 6.385 MILES

JULY 1, 1959  
 DATED APRIL 6, 1959

SCHEDULE OF LAND AND INTEREST REQUIRED

NO.	OWNER	ACRES REQ'D.	RODS OF FENCING		INTEREST REQUIRED
			TO MOVE	TO BUILD	
15	LOUIS BOUGIE	0.12	65		HIGHWAY EASEMENT
16	WISCONSIN TELEPHONE CO. & AMERICAN TELEPHONE & TELEGRAPH CO.				" "
17	MICHIGAN - WISCONSIN PIPE LINE CO.				" "
18	MRS. MILLIE KOHL	0.30	89		" "
19	ARTHUR T. FRITSCH	0.04			" "
20	ALFRED C. PEMBROKE	1.07	147		" "

COUNTY AND HIGHWAY	ROUTE AND SECTION	CLASS. AND AGREEMENT		FEDERAL DIVISION OFFICE	SHEET NUMBER	TOTAL SHEETS
		STATE	FEDERAL			
BROWN CO.	5.6	1422.0		33.3	4	4.3
OUTAGAMIE CO.	44.6	1422.0		11.1		

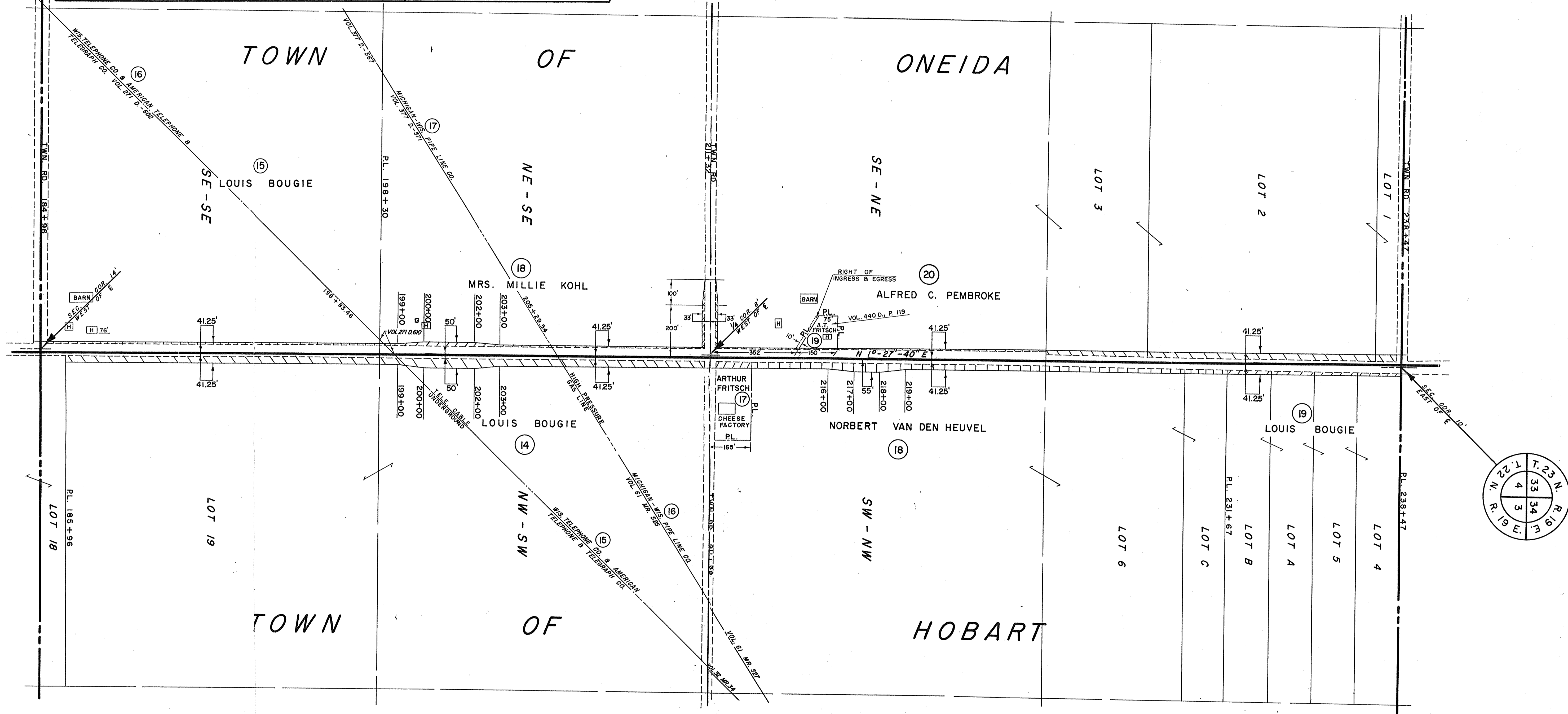

SCHEDULE OF LAND AND INTEREST REQUIRED

NO.	OWNER	ACRES REQ'D.	RODS OF FENCING		INTEREST REQUIRED
			TO MOVE	TO BUILD	
14	LOUIS BOUGIE	1.65	152		HIGHWAY EASEMENT
15	WISCONSIN TELEPHONE CO. & AMERICAN TELEPHONE & TELEGRAPH CO.				" "
16	MICHIGAN - WISCONSIN PIPE LINE CO.				" "
17	ARTHUR FRITSCH	0.08	9		" "
18	NORBERT VAN DEN HEUVEL	0.79	61		" "
19	LOUIS BOUGIE	0.14	41		" "

STATE HIGHWAY COMMISSION OF WISCONSIN  
 PLAT OF RIGHT OF WAY REQUIRED  
 PROJECT E 1422 (33) - BROWN CO.  
 PROJECT S 1422 (1) - OUTAGAMIE CO.  
 U.S.H. 41 - C.T.H. "EE" ROAD  
 C.T.H. "U" BROWN & OUTAGAMIE COUNTY

SCALE  
 0 100' 200' 400'  
 LENGTH = 6.385 MILES

JULY 1, 1959  
 DATED APRIL 6, 1959

SCHEDULE OF LAND AND INTEREST REQUIRED

NO.	OWNER	ACRES REQ'D.	RODS OF FENCING		INTEREST REQUIRED
			TO MOVE	TO BUILD	
21	EUGENE SITZMAN	0.67	71		HIGHWAY EASEMENT
22	JOHANNA BRISTOL	1.43	179		" "
23	SCHOOL	0.08	5		QUIT CLAIM DEED
24	EARL L. KIEFFER	0.49	64		HIGHWAY EASEMENT

COUNTY AND HIGHWAY	ROUTE AND SECTION	CLASS AND AGREEMENT		FEDERAL DIVISION OFFICE	SHEET NUMBER	TOTAL SHEETS
		STATE	FEDERAL			
BROWN CO.	5.6 1422.0		3.33	4	4.4	
OUTAGAMIE CO.	44.6 1422.0		11.1			

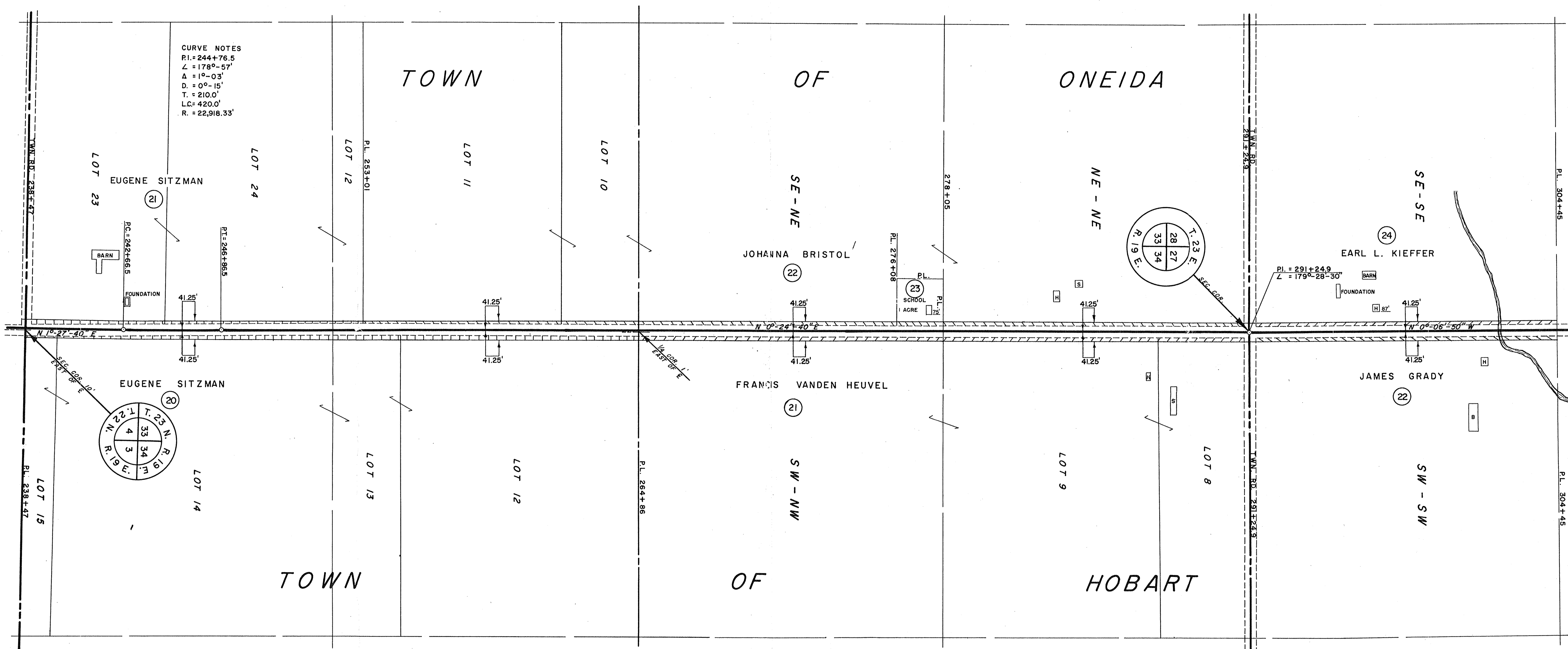
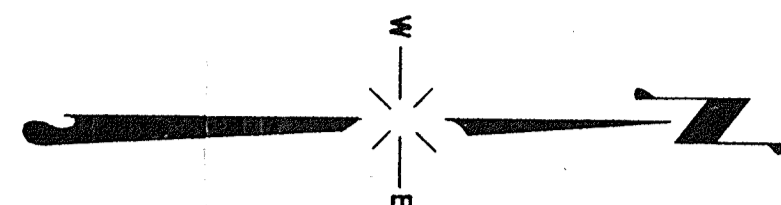

SCHEDULE OF LAND AND INTEREST REQUIRED

NO.	OWNER	ACRES REQ'D.	RODS OF FENCING		INTEREST REQUIRED
			TO MOVE	TO BUILD	
20	EUGENE SITZMAN	0.84	160		HIGHWAY EASEMENT
21	FRANCIS VANDEN HEUVEL	0.96	159		" "
22	JAMES GRADY	0.49	42		" "

STATE HIGHWAY COMMISSION OF WISCONSIN  
 PLAT OF RIGHT OF WAY REQUIRED  
 PROJECT E 1422(33) - BROWN CO.  
 S 1422(1) - OUTAGAMIE CO.  
 U.S.H. 41 - C.T.H. "EE" ROAD  
 C.T.H. "U" BROWN & OUTAGAMIE COUNTY

SCALE  
 0' 100' 200' 400'

LENGTH = 6.385 MILES  
 JULY 1, 1959  
 DATED APRIL 6, 1959

SCHEDULE OF LAND AND INTEREST REQUIRED

NO.	OWNER	ACRES REQ'D.	RODS OF FENCING		INTEREST REQUIRED
			TO MOVE	TO BUILD	
25	CARL N. KIEFFER	0.50	18		HIGHWAY EASEMENT
26	RAYMOND & ROBERT STAEVEN	1.05	160		" "

COUNTY AND HIGHWAY	ROUTE AND SECTION	CLASS AND AGREEMENT		FEDERAL DIVISION OFFICE	SHEET NUMBER
		STATE	FEDERAL		
BROWN CO.	5.6	1422.0		3.33	4
OUTAGAMIE CO.	44.6	1422.0		11.1	4.5

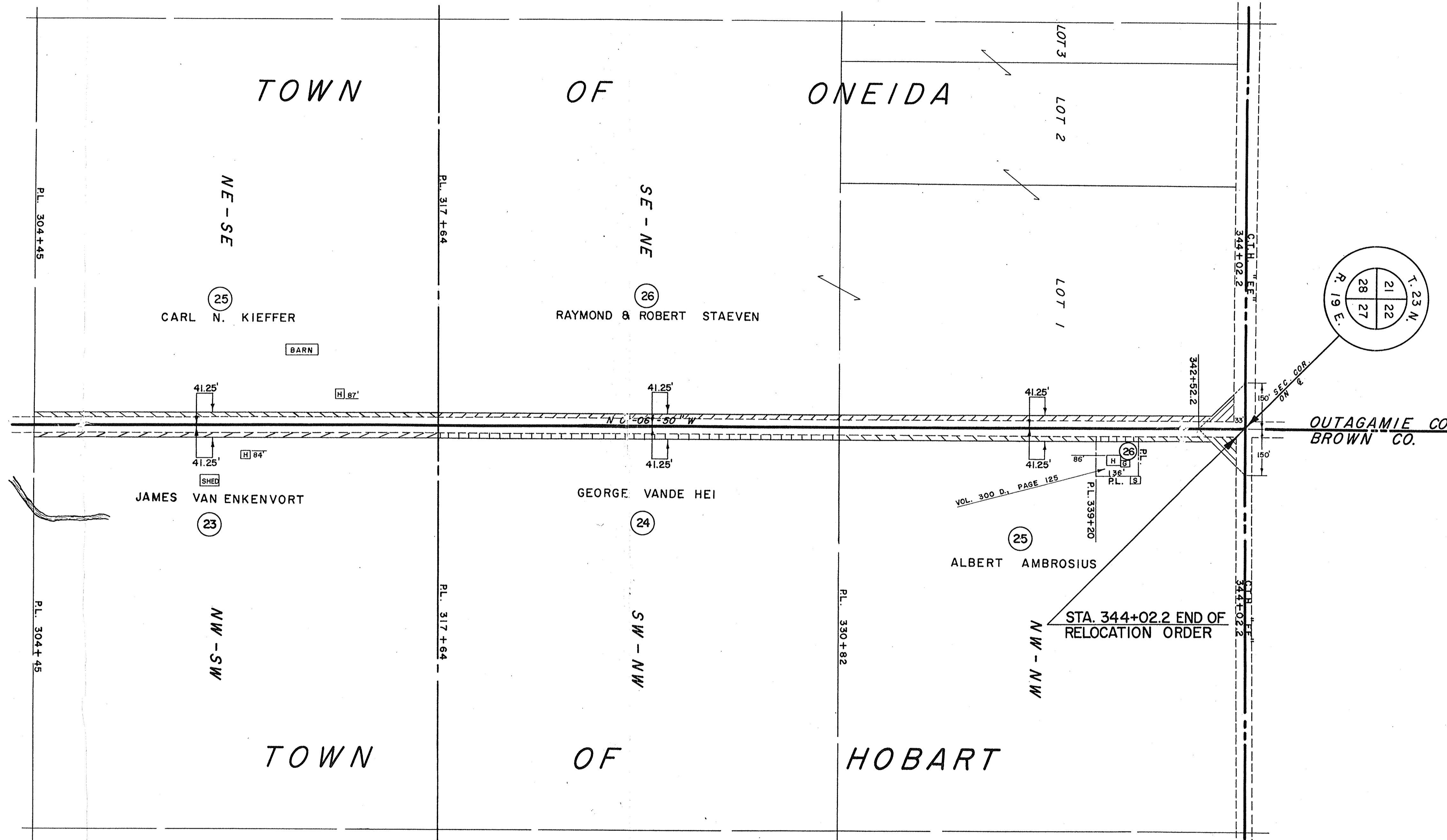
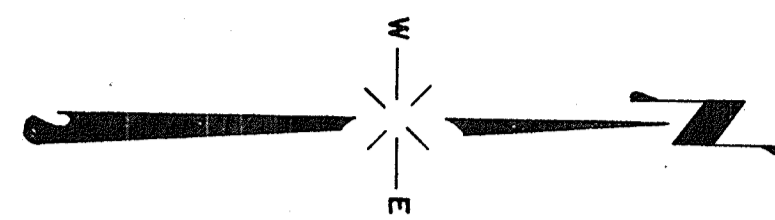

SCHEDULE OF LAND AND INTEREST REQUIRED

NO.	OWNER	ACRES REQ'D.	RODS OF FENCING		INTEREST REQUIRED
			TO MOVE	TO BUILD	
23	JAMES VAN ENKENVORT	0.50	4		HIGHWAY EASEMENT
24	GEORGE VANDE HEI	0.50	54		" "
25	ALBERT AMBROSIUS	0.52	71		" "
26	DONALD J. KLEUSKENS	0.06			" "

STATE HIGHWAY COMMISSION OF WISCONSIN  
 PLAT OF RIGHT OF WAY REQUIRED  
 PROJECT E 1422(33) - BROWN CO.  
 S 1422(1) - OUTAGAMIE CO.  
 U.S.H. 41 - C.T.H. "EE" ROAD  
 C.T.H. "U" BROWN & OUTAGAMIE COUNTY

