

BROWN COUNTY, WISCONSIN
BROWN COUNTY HIGHWAY COMMISSION

C.T.H. "EE" - C.T.H. "E" ROAD
C.T.H. "U"
BROWN COUNTY
PROJECT 61-U-4

SCALE
PLAN: 1 IN. = 100 FT.
PROFILE: HOR. 1 IN. = 100 FT. VERT. 1 IN. = 10 FT.
CROSS SECTIONS: HOR. 1 IN. = 5 FT. VERT. 1 IN. = 5 FT.
R.O.W. PLAT 1 IN. = 200 FT.

LOCATION SKETCH

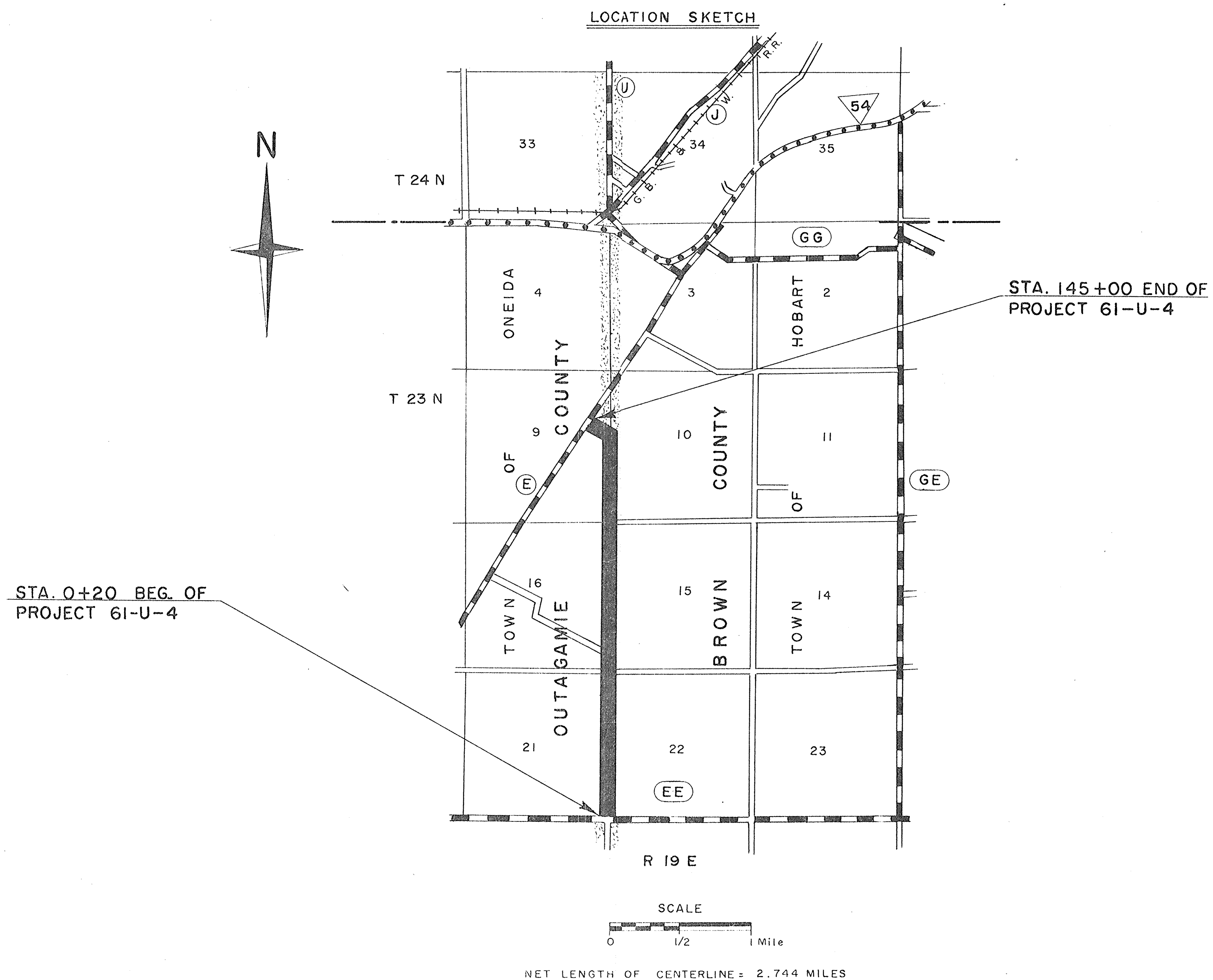

INDEX OF SHEETS

| SHEET NO. | TITLE |
|----------------|------------------------|
| SHEET NO. 1 | R.O.W. |
| SHEET NO. 2-4 | ESTIMATE OF QUANTITIES |
| SHEET NO. 5 | PLAN & PROFILE |
| SHEET NO. 6-10 | CROSS SECTIONS |

R/W Map
(1966) County Project #143

Proj 143 "U"
Brown

| BROWN COUNTY HIGHWAY COMMISSION | | | |
|---------------------------------|---------------------|--|-----------------------------|
| SURVEYOR | M. J. M. - E. R. B. | NOTEBOOKS | FILE |
| COMPUTED | M. J. M. | CHECKED | G. H. - D. P. D. - E. R. B. |
| CORRECT: | | | |
| DATED: 3-1-66 | | <i>M. J. M. Monahan</i> ENGINEERING DEPT. | |
| APPROVED: | | | |
| BROWN COUNTY HIGHWAY COMMITTEE | | | |
| | | | |
| | | | |
| | | | |
| COUNTY HIGHWAY COMMISSIONER | | | |
| <i>E. Francis Brunette</i> | | DATED: 3-1-66 | |

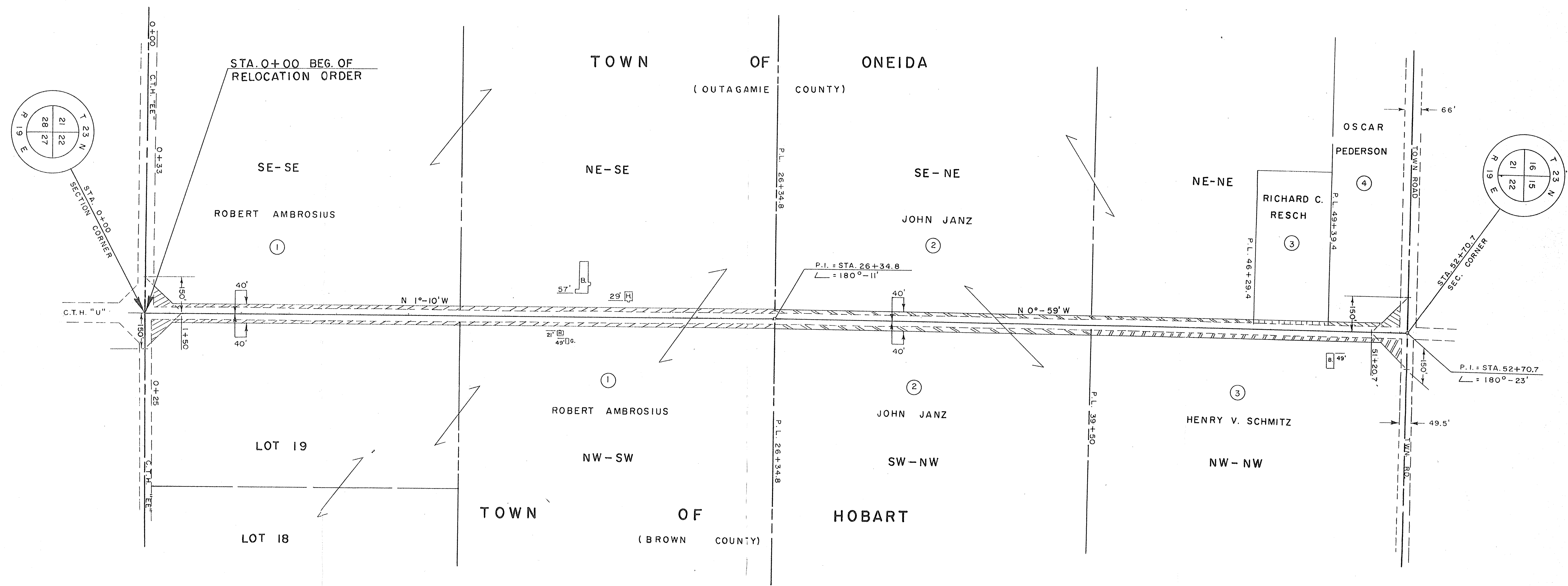
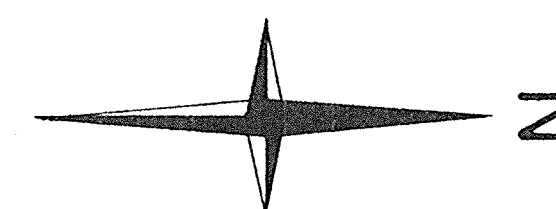

OUTAGAMIE COUNTY
SCHEDULE OF LAND AND INTEREST REQUIRED

| NO. | OWNER | ACRES REQ'D. | INTEREST | REQUIRED |
|-----|-------------------|-----------------|----------|----------|
| 1 | ROBERT AMBROSIOUS | 0.982 | FEE | SIMPLE |
| 2 | JOHN JANZ | 0.700 | " | " |
| 3 | RICHARD C. RESCH | 0.109 | " | " |
| 4 | OSCAR PEDERSON | 0.173 | " | " |

BROWN COUNTY
SCHEDULE OF LAND AND INTEREST REQUIRED

| NO. | OWNER | ACRES REQ'D. | INTEREST | REQUIRED |
|-----|-------------------|-----------------|----------|----------|
| 1 | ROBERT AMBROSIOUS | 1.000 | FEE | SIMPLE |
| 2 | JOHN JANZ | 0.462 | " | " |
| 3 | HENRY V. SCHMITZ | 0.540 | " | " |

| | | |
|------------------|--------------------------------------|--|
| REVISION DATE | BROWN COUNTY HIGHWAY COMMISSION | |
| | PLAT OF RIGHT OF WAY REQUIRED | |
| | PROJECT 61-U-4 | |
| | C.T.H. "EE" - | C.T.H. "E" ROAD |
| | BROWN COUNTY LENGTH = 2.613 MILES | OUTAGAMIE COUNTY LENGTH = 2.744 MILES |
| | SCALE 0' 200' 400' | |
| | DATE: FEB. 21, 1966 | |

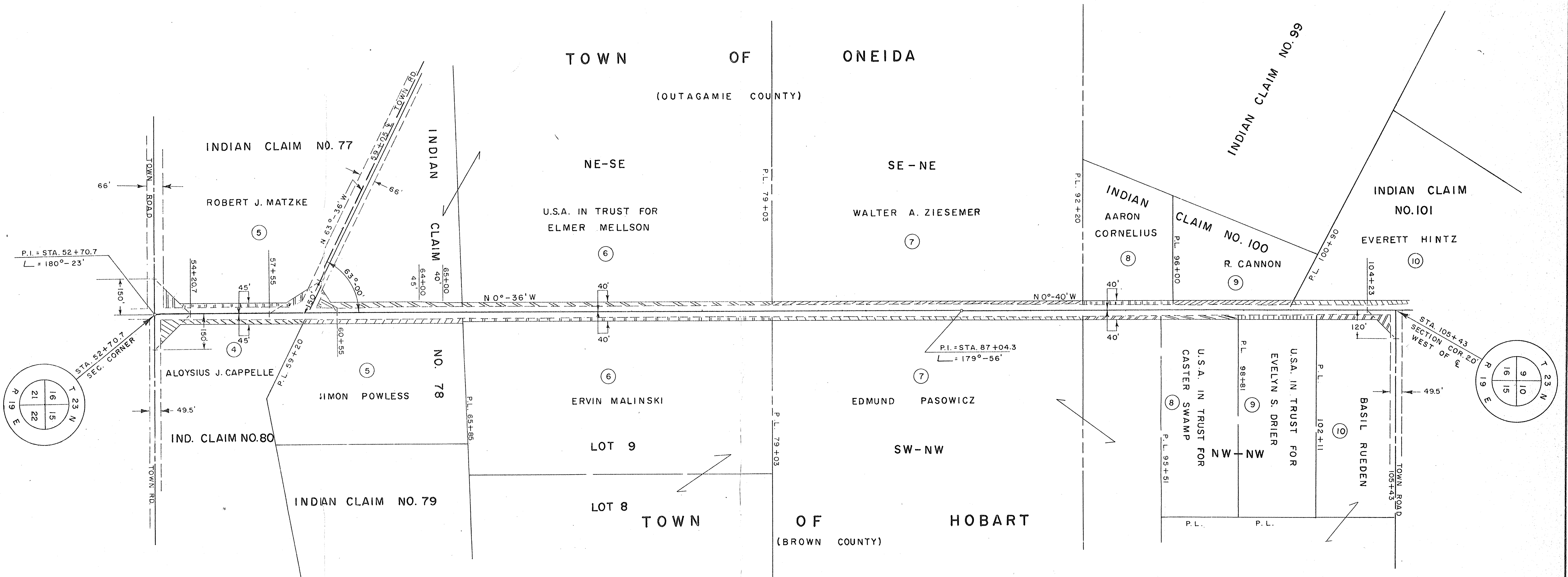
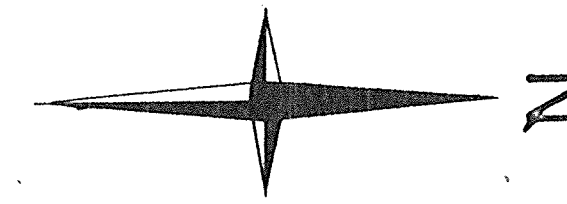

OUTAGAMIE COUNTY
SCHEDULE OF LAND AND INTEREST REQUIRED

| NO. | OWNER | ACRES REQ'D. | INTEREST REQUIRED |
|-----|-------------------------|-----------------|-------------------|
| X 5 | ROBERT J. MATZKE | 0.378 | FEE SIMPLE |
| 6 | ELMER MELLSON (INTRUST) | 0.780 | " " |
| 7 | WALTER A. ZIESEMER | 0.463 | " " |
| 8 | AARON CORNELIUS | 0.133 | " " |
| X 9 | CECIL R. CANNON | 0.166 | " " |

BROWN COUNTY
SCHEDULE OF LAND AND INTEREST REQUIRED

| NO. | OWNER | ACRES REQ'D. | INTEREST REQUIRED |
|-----|----------------------------|-----------------|-------------------|
| 4 | ALOYSIUS J. CAPPELLE | 0.356 | FEE SIMPLE |
| 5 | SIMON POWLESS (IN TRUST) | 0.320 | " " |
| 6 | ERVIN MALINSKI | 0.463 | " " |
| 7 | EDMUND PASOWICZ | 0.779 | " " |
| 8 | CASTER SWAMP (IN TRUST) | 0.119 | " " |
| 9 | EVELYN S. DRIER (IN TRUST) | 0.129 | " " |

| | |
|------------------|--|
| REVISION DATE | BROWN COUNTY HIGHWAY COMMISSION |
| | PLAT OF RIGHT OF WAY REQUIRED |
| | PROJECT 61-U-4 |
| | C.T.H. "EE" - C.T.H. "E" ROAD |
| | BROWN COUNTY LENGTH = 2.613 MILES |
| | C.T.H. "U" OUTAGAMIE COUNTY LENGTH = 2.744 MILES |
| | 0' 200' 400' SCALE |
| | DATE: FEB. 21, 1966 |

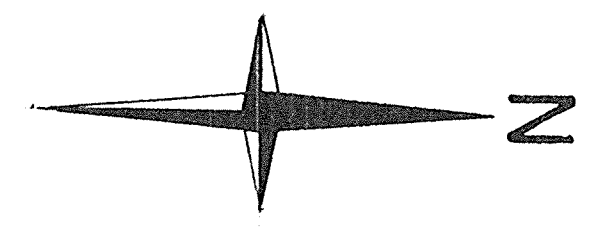

CURVE NOTES
P.I. = STA. 137 + 98.6
Δ = 110°-25'
△ = 69°-35'
D = 12°-00'
T = 331.75'
L = 579.86'
R = 477.46'
L.C. = 544.88'

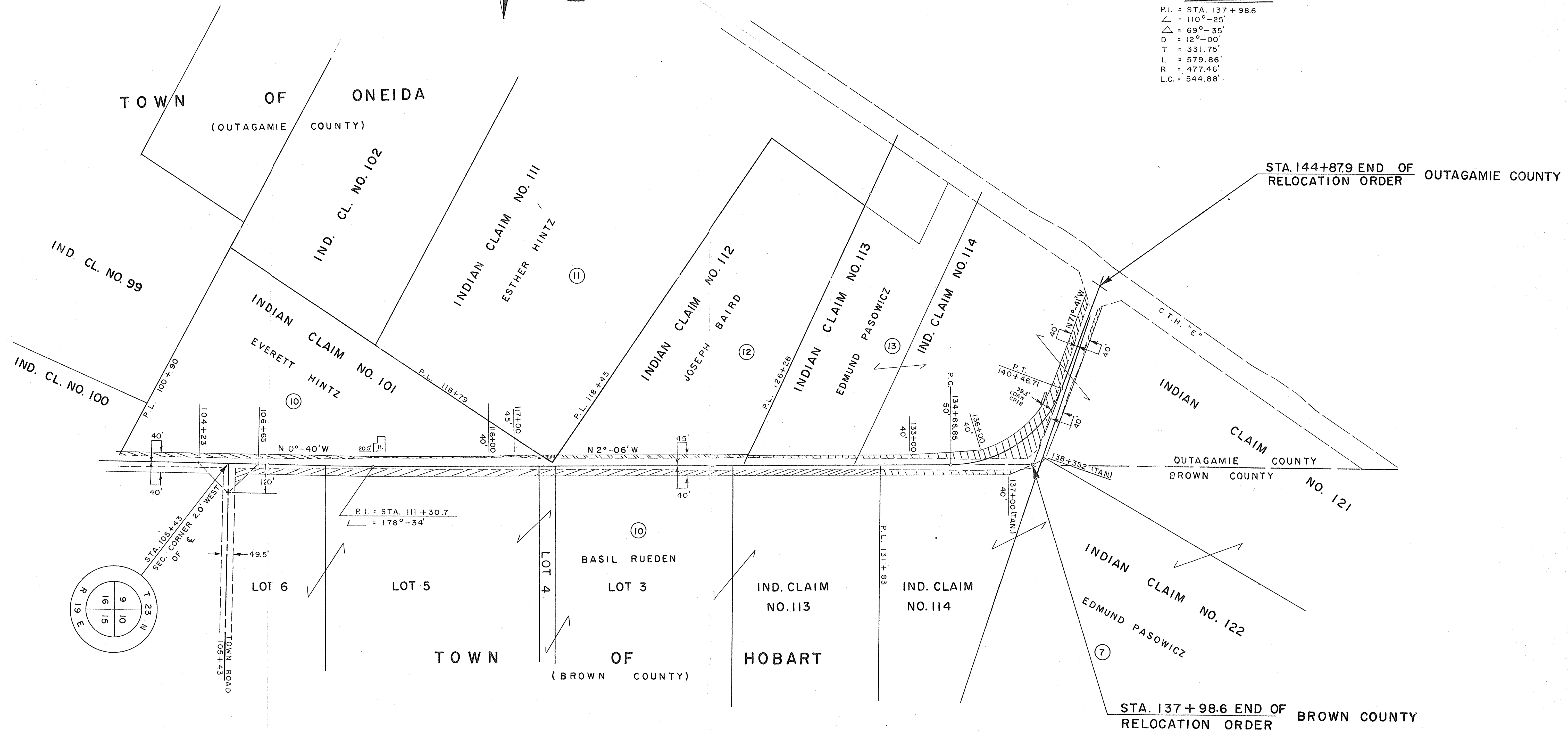

OUTAGAMIE COUNTY
SCHEDULE OF LAND AND INTEREST REQUIRED

| NO. | OWNER | ACRES REQ'D. | INTEREST REQUIRED |
|-----|-----------------|--------------|-------------------|
| 10 | EVERETT HINTZ | 0.383 | FEE SIMPLE |
| 11 | ESTHER HINTZ | 0.017 | " " |
| 12 | JOSEPH BARD | 0.260 | " " |
| 13 | EDMUND PASOWICZ | 1.263 | " " |
| | | | |
| | | | |

BROWN COUNTY
SCHEDULE OF LAND AND INTEREST REQUIRED

| NO. | OWNER | ACRES REQ'D. | INTEREST REQUIRED |
|-----|--------------|--------------|-------------------|
| 10 | BASIL RUEDEM | 1.478 | FEE SIMPLE |
| | | | |
| | | | |

| | | | |
|------------------|--------------------------------------|------------|--|
| REVISION DATE | BROWN COUNTY HIGHWAY COMMISSION | | |
| | PLAT OF RIGHT OF WAY REQUIRED | | |
| | PROJECT 61-U-4 | | |
| | C.T.H. "EE" — C.T.H. "E" ROAD | | |
| | BROWN COUNTY LENGTH = 2.613 MILES | C.T.H. "U" | OUTAGAMIE COUNTY LENGTH = 2.744 MILES |
| | 0 200' 400' SCALE | | |
| | DATE: FEB. 21, 1966 | | |
| | | | |
| | | | |
| | | | |