

COUNTY AND HIGHWAY	ROUTE AND SECTION	CLASS AND AGREEMENT	FEDERAL	B P R. REGION DIVISION	SHEET NUMBER	TOTAL SHEETS
44.6	1451.0	3.28	-	4 WIS	4	
CONST. PROJECT						

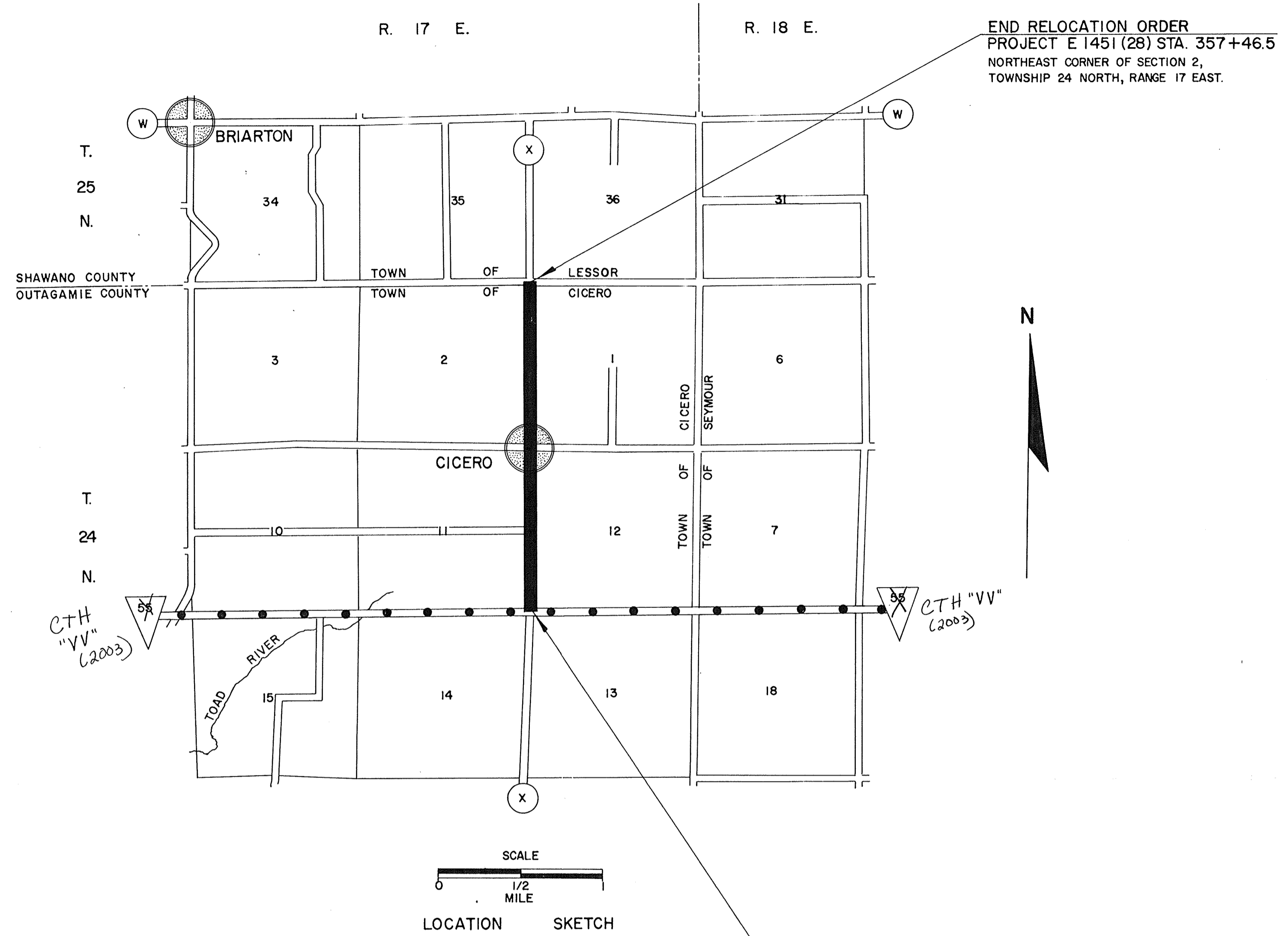

END RELOCATION ORDER
PROJECT E 1451 (28) STA. 357+46.5
NORTHEAST CORNER OF SECTION 2,
TOWNSHIP 24 NORTH, RANGE 17 EAST.

BEGIN RELOCATION ORDER
PROJECT E 1451 (28) STA. 251+49.05
SOUTHEAST CORNER OF SECTION 11,
TOWNSHIP 24 NORTH, RANGE 17 EAST.

SCHEDULE OF LANDS AND INTERESTS REQUIRED					
PARCEL NUMBER	SHEET NUMBER	OWNER	INTERESTS REQUIRED	ACRES	RODS OF FENCING
1	4.1	REINHOLD H. MUELLER	HIGHWAY EASEMENT	0.62	90
2	4.1	GEORGE P. & VERNON G. TUBBS	"	0.18	59
3	4.1	ARTHUR H. MUELLER	"	0.90	246
4	4.1	SCHOOL DISTRICT NO. 5 TOWN OF CICERO	"	0.05	—
5	4.1	MUELLER FARMS INC.	"	0.16	54
6	4.1	WIS. VALLEY ELECTRIC CO.	RELEASE OF RIGHTS	—	—
7	4.1	RICHARD CONRAD	FEE	0.06	12
8	4.1	HERBERT BRASS	HIGHWAY EASEMENT	0.03	—
9	4.1	GEORGE OHM	FEE	0.02	—
10	4.2	RICHARD T. GOERL	HIGHWAY EASEMENT	0.05	—
11	4.2	HENRY L. MOELLER	FEE	0.54	82
12	4.2	HENRY ROEPCKE	HIGHWAY EASEMENT	0.47	153
13	4.2	WILLIAM HAEFS	"	0.24	18
14	4.2	WALTER OHM	FEE	0.66	118
15	4.2	LUTHERAN EMANUEL CHURCH CONG. OF CICERO	"	0.09	—
16	4.2	WIS.-MICHIGAN POWER CO.	RELEASE OF RIGHTS	—	—
17	4.2	GENERAL TELEPHONE CO.	"	—	—

NOTE:
BEARINGS SHOWN ON THIS PLAT ARE THE MAGNETIC
BEARINGS OF EACH TANGENT TO THE NEAREST MINUTE.

*(1965) County Project #1298
5TH "55" & Shawano County of land*

REVISION DATE	STATE HIGHWAY COMMISSION OF WISCONSIN PLAT OF RIGHT OF WAY REQUIRED PROJECT E 1451 (28) C.T.H. "G"—NORTH COUNTY LINE ROAD C.T.H. "X" OUTAGAMIE COUNTY
	SCALE 0 200 400 FEET LENGTH 2.007 MILES DATED APRIL 5, 1965

COUNTY AND HIGHWAY	ROUTE AND SECTION	CLASS AND AGREEMENT		B. P. R. REGION DIVISION	SHEET NUMBER	TOTAL SHEETS
		STATE	FEDERAL			
446	1451.0	3.28	-	4 WIS.	4.1	
CONST PROJECT						

BEGIN RELOCATION ORDER
PROJECT E 1451 (28) STA. 251+49.05

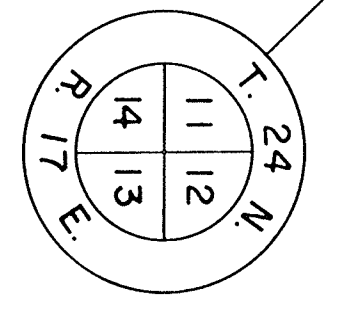
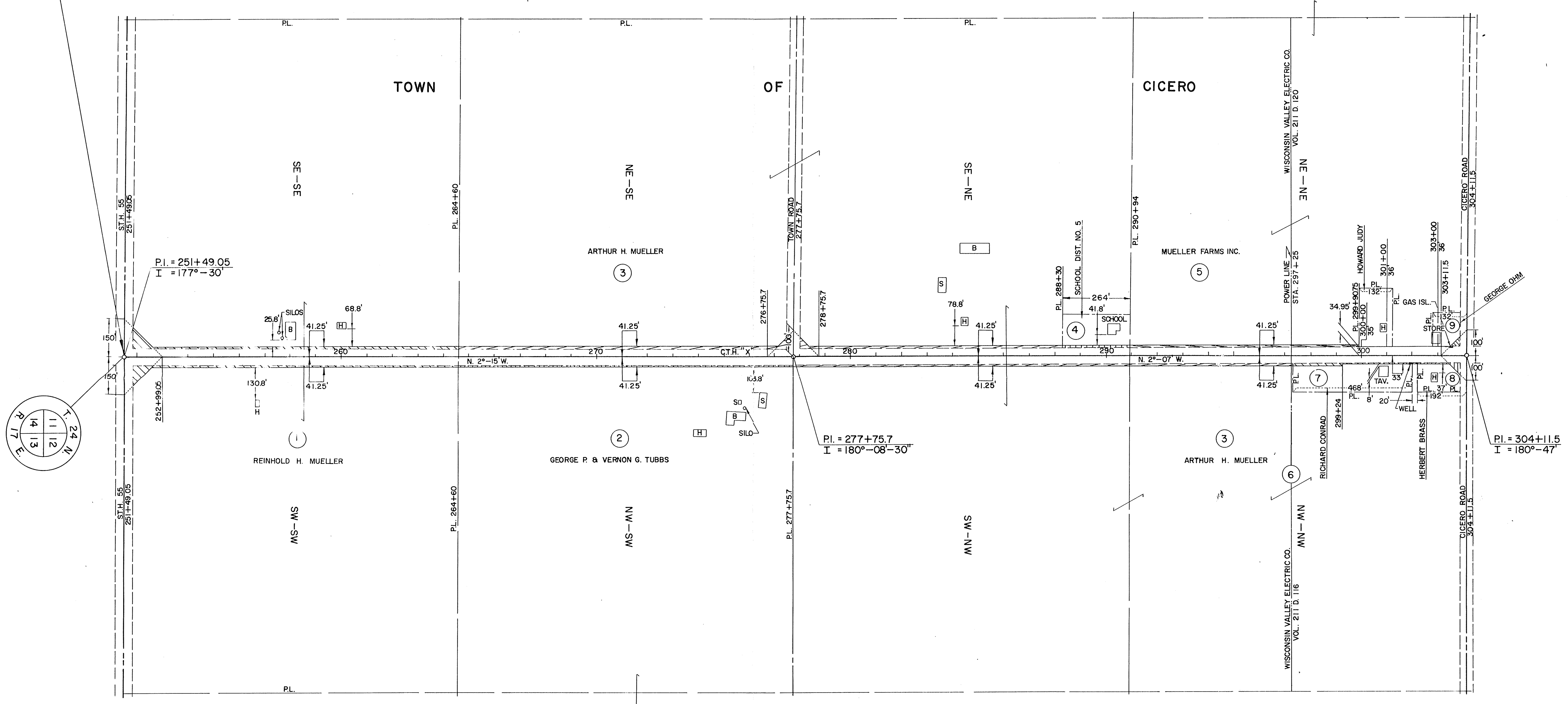

NOTE:
BEARINGS SHOWN ON THIS PLAT ARE THE MAGNETIC BEARINGS OF EACH TANGENT TO THE NEAREST MINUTE.

REVISION	DATE

STATE HIGHWAY COMMISSION OF WISCONSIN
PLAT OF RIGHT OF WAY REQUIRED
PROJECT E 1451 (28)

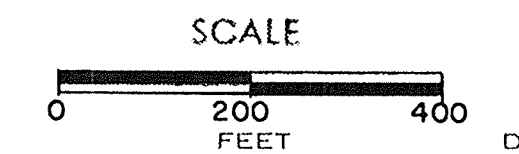

DATED APRIL 5, 1965

COUNTY AND HIGHWAY	ROUTE AND SECTION	CLASS AND AGREEMENT		B. P. R. REGION DIVISION	SHEET NUMBER	TOTAL SHEETS
		STATE	FEDERAL			
446	1451.0	3.28	-	4 WIS.	4.2	
CONST. PROJECT						

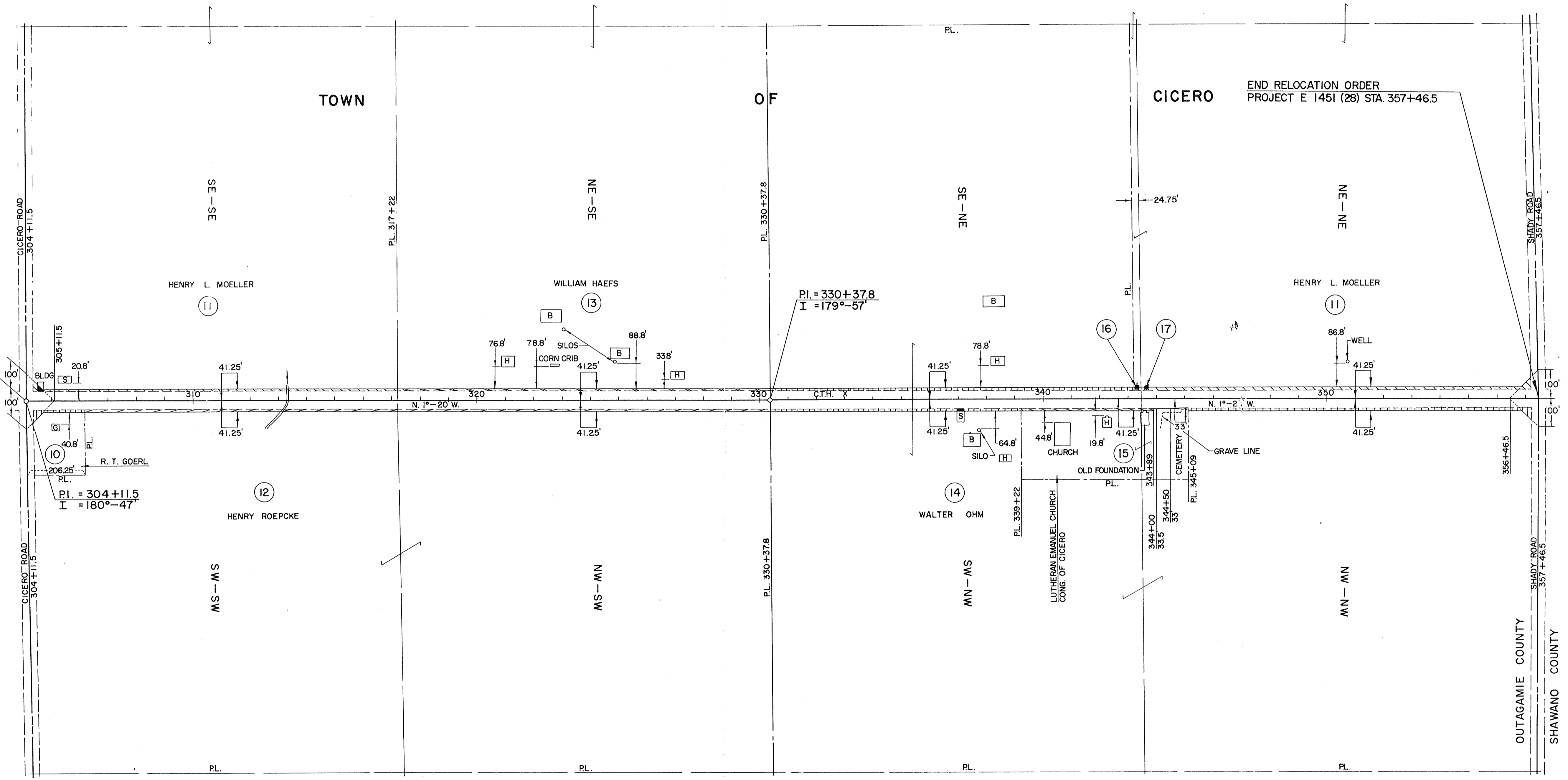
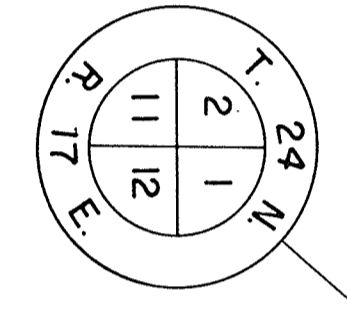

REVISION	DATE

NOTE:
BEARINGS SHOWN ON THIS PLAT ARE THE MAGNETIC BEARINGS OF EACH TANGENT TO THE NEAREST MINUTE.

STATE HIGHWAY COMMISSION OF WISCONSIN
PLAT OF RIGHT OF WAY REQUIRED
PROJECT E 1451(28)

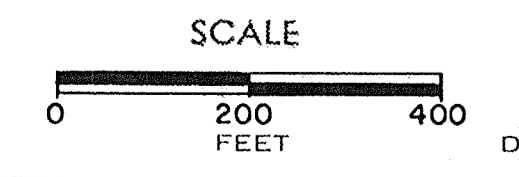

DATED APRIL 5, 1965