

COUNTY AND HIGHWAY	ROUTE AND SECTION	CLASS AND AGREEMENT		FEDERAL DIVISION OFFICE	SHEET NUMBER	TOTAL SHEETS
44.6	1253.0	STATE	FEDERAL	WIS. 4	4	

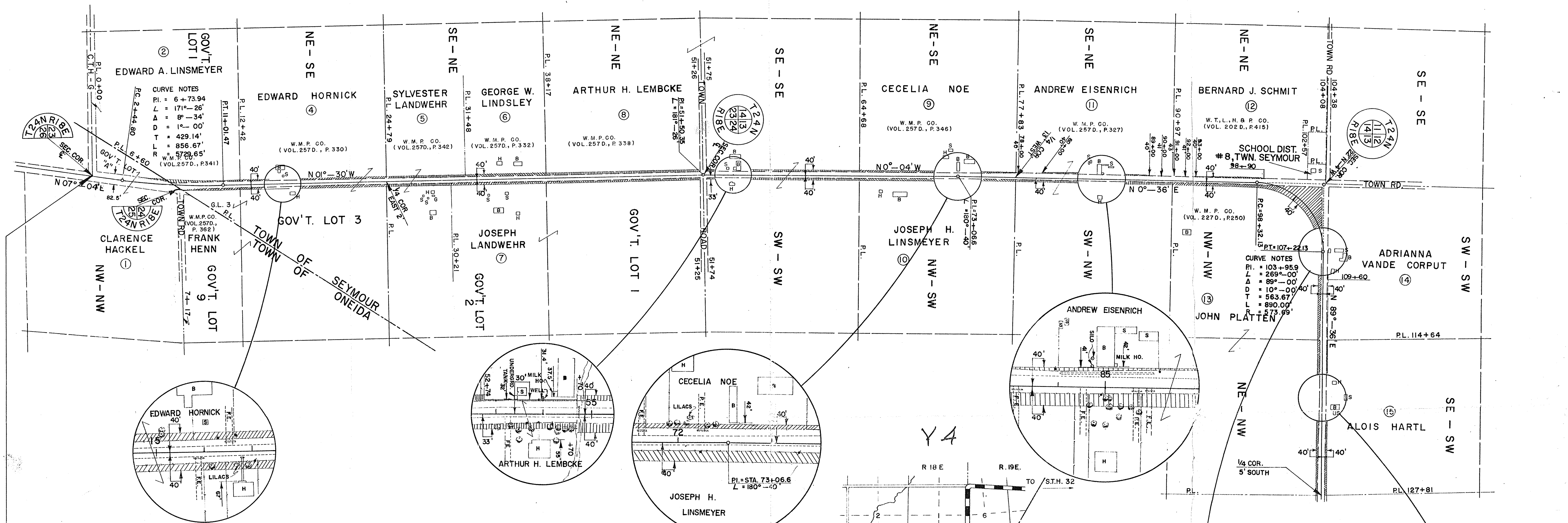

STA. 0+00 BEG. OF
RELOCATION ORDER

SCHEDULE OF LAND AND INTEREST REQUIRED

NO.	OWNER	ACRES REQ'D.	RODS OF FENCING TO MOVE	TO BUILD	INTEREST REQUIRED
1	CLARENCE HACKEL	0.01	5		HIGHWAY EASEMENT
2	EDWARD A. LINSMEYER	0.22	40		"
4	EDWARD HORNICK	1.03	181		HIGHWAY EASEMENT
5	SYLVESTER LANDWEHR	0.43	68		"
6	GEORGE W. LINDSLEY	0.23	30		"
7	JOSEPH LANDWEHR	0.65	23		"
8	ARTHUR H. LEMBCKE	1.24	218		"
9	CECELIA NOE	0.22	74		"
10	JOSEPH H. LINSMEYER	0.72	78		"
11	ANDREW EISENRICH	0.92	97		"
12	BERNARD J. SCHMIT	0.02	36		"
13	JOHN PLATTEN	3.14	222		"
14	ADRIANNA VANDE CORPUT	0.66	55		"
15	ALOIS HARTL	0.51	80		"
16	ELMER ASHMANN	0.89	141		"
17	WILLIAM H. BOLSSSEN	3.34	348		"
18	ALBERT ASHMANN	0.47	72		"
19	RAYMOND COENEN	0.36			"
20	WILLIAM MATUSZAK	0.38	23		"
21	MIKE NEINHAUS	0.53	79		"

STA. 205+91.3 END OF
RELOCATION ORDER

STA. 0+00 BEG. OF
RELOCATION ORDER

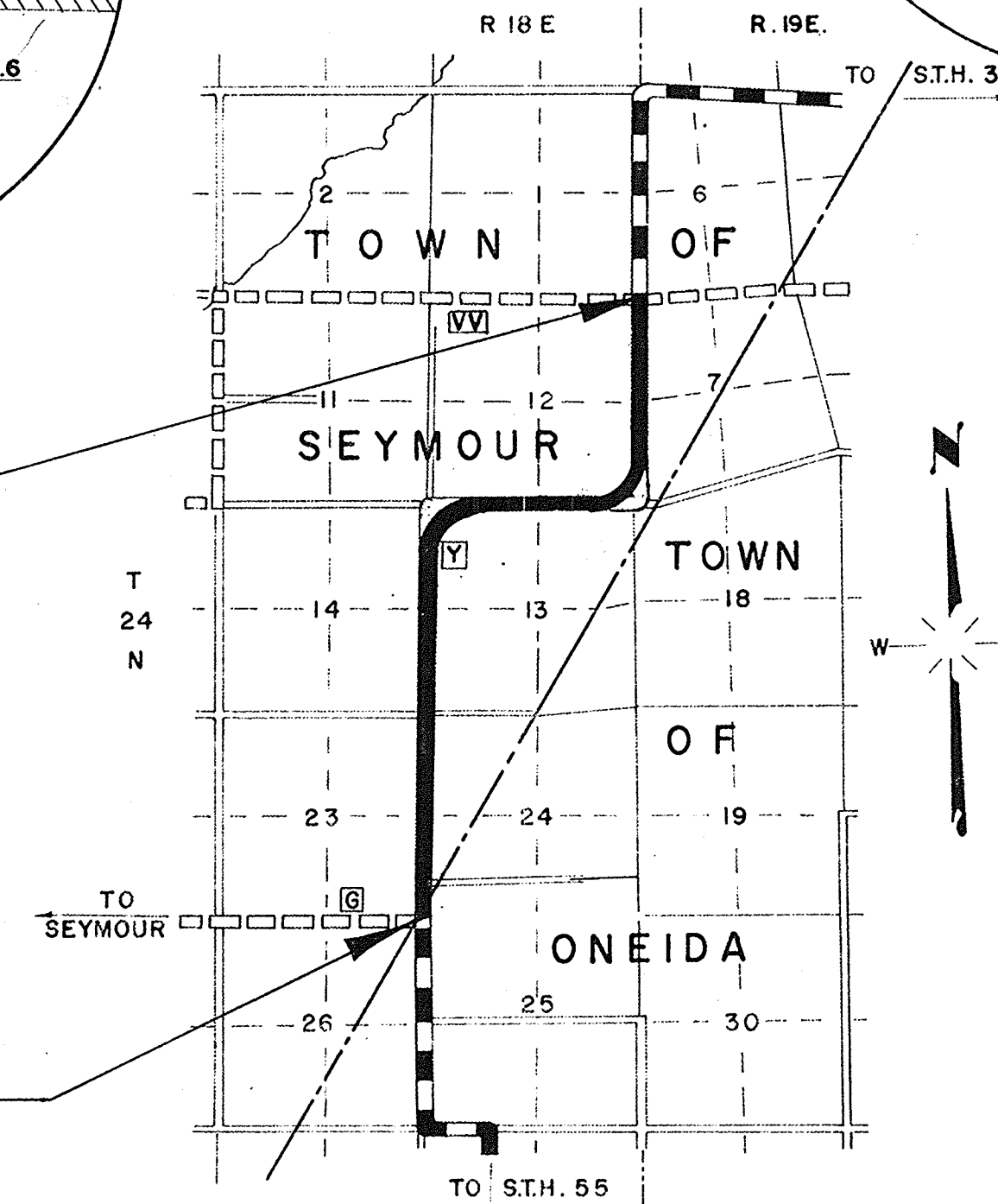

SCALE
0 1/2 1 MILE

County Project #76
(Not dated)

STATE HIGHWAY COMMISSION OF WISCONSIN
PLAT OF RIGHT OF WAY REQUIRED
PROJECT S1253(4)
SEYMOUR - NO. CO. LINE ROAD
C.T.H. - "Y"
OUTAGAMIE COUNTY

SCALE
0' 400' 800'
LENGTH - 3.888 MILES
DATED MARCH 4, 1955

"Y"-4

COUNTY AND HIGHWAY	ROUTE AND SECTION	CLASS AND AGREEMENT		FEDERAL DIVISION OFFICE	SHEET NUMBER	TOTAL SHEETS
		STATE	FEDERAL			
44.6	1253.0		11.4	WIS. 4	4.1	

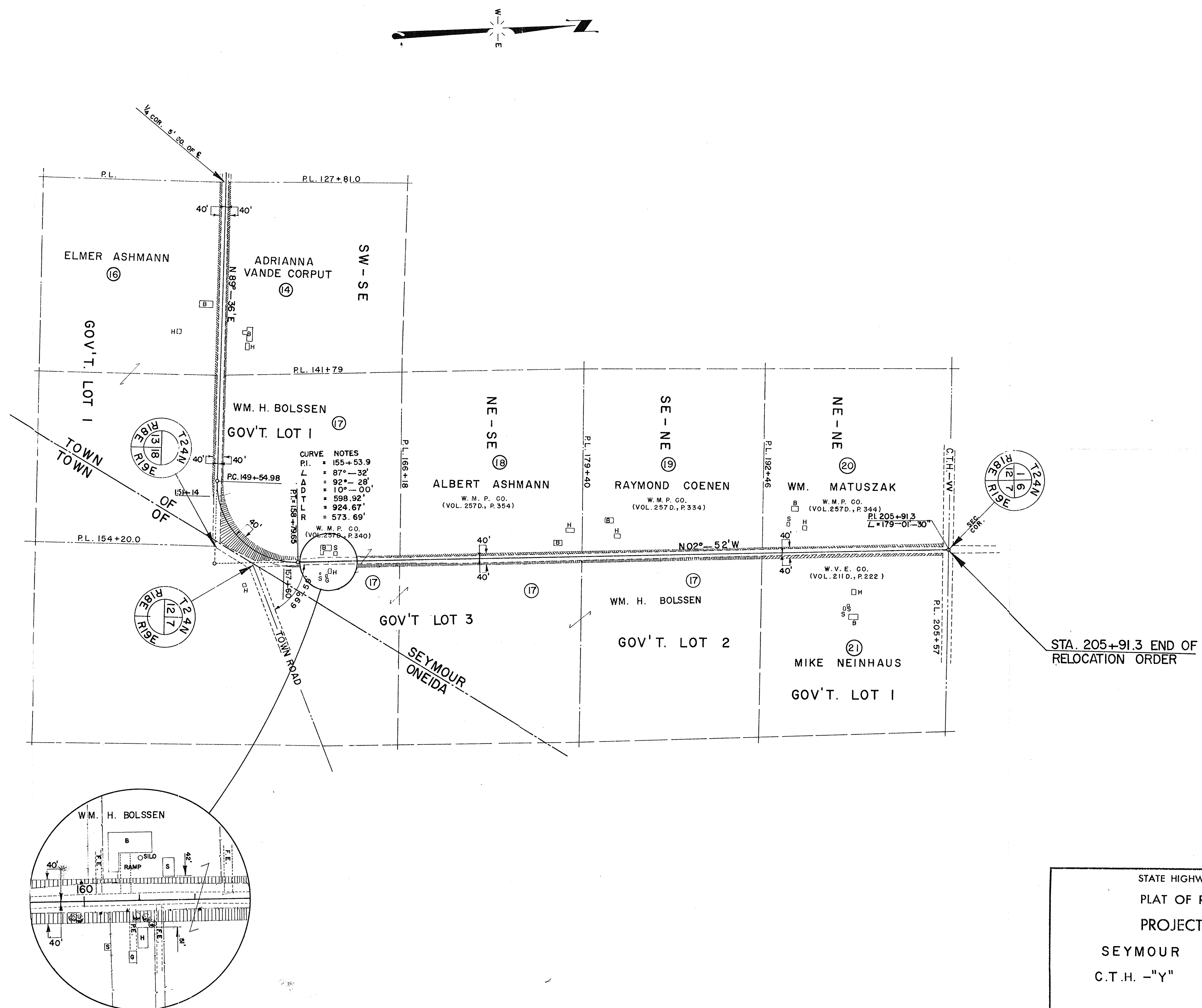

STATE HIGHWAY COMMISSION OF WISCONSIN
 PLAT OF RIGHT OF WAY REQUIRED
 PROJECT S1253 (4)
 SEYMOUR — NO. CO. LINE ROAD
 C.T.H. -"Y" OUTAGAMIE COUNTY

SCALE
 0 400' 800'
 LENGTH - 3.888 MILES
 DATED MARCH 4, 1955