

# CTH J

## CTH C TO CTH E

### RIGHT-OF-WAY MONUMENTATION

#### TOWN OF ONIEDA

#### OUTAGAMIE COUNTY, WISCONSIN

### Legend

- EXISTING R/W LINE
- SECTION LINE
- QUARTER LINE
- 1/16 LINE
- CENTERLINE OF R/W
- - 3/4" X 24" IRON REBAR SET WITH R/W CHANNEL POST OR OTHERWISE NOTED
- △ - CENTRAL ANGLE OF CURVE
- T - TANGENT
- L - LENGTH OF CURVE
- R - RADIUS
- LC - LONG CHORD LENGTH
- D.A. - DEGREE OF ARC
- P.C. - POINT OF CURVE
- P.T. - POINT OF TANGENT
- P.I. - POINT OF INTERSECTION
- R/L - REFERENCE LINE
- L.C.B. - LONG CHORD BEARING

NOTES:  
 COORDINATE ON THE PLAT ARE REFERENCED TO THE WISCONSIN COUNTY COORDINATE SYSTEM, OUTAGAMIE COUNTY. (NAD 1983 (2007) ADJUSTMENT). THE COORDINATE SHOWN ARE GRID COORDINATES AND ARE INCLUDED TO BE USED AS GRID OR GROUND VALUES ON THIS MONUMENTATION.

RIGHT-OF-WAY MONUMENTS ARE 3/4" X 24" REBAR, UNLESS OTHERWISE NOTED.

EXISTING HIGHWAY RIGHT-OF-WAY SHOWN IS BASED ON THE FOLLOWING:

CTH J - FRANK CHARLESWORTH RIGHT-OF-WAY PLAT PROJECT 100-91, DATED JAN 1956 & PROJECT 100-93, DATED MARCH 1956

CTH C - OUTAGAMIE COUNTY RIGHT-OF-WAY PLAT BY OMNI ASSOCIATES, DATED SEPTEMBER 30, 1998

STH 55 - NATIONAL RECOVERY PROJECT NO. NRS 515A RIGHT-OF-WAY PLAT DATED SEPTEMBER 1936 & WISDOT PROJECT NO. 6564-01-22, DATED JUNE 14-2000.

CTH E - OUTAGAMIE COUNTY RIGHT-OF-WAY PLAT BY OMNI ASSOCIATES, DATED OCTOBER 10, 2000

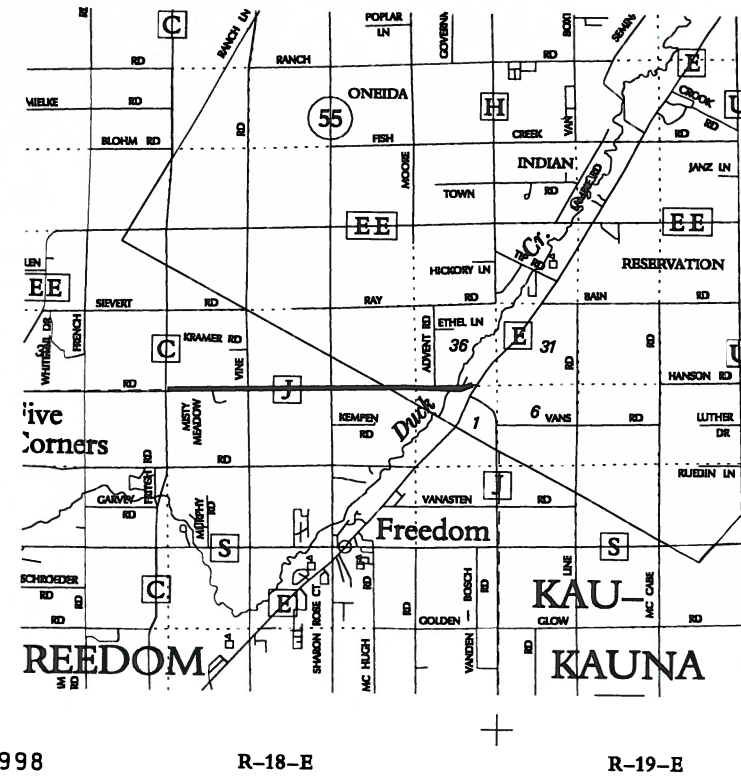

T-23-N

+

T-22-N

BROWN CO.



PROJECT  
CTH J  
RIGHT-OF-WAY  
MONUMENTATION

PROJECT  
OUTAGAMIE COUNTY  
HIGHWAY DEPARTMENT  
1313 HOLLAND ROAD, APPLETON, WI 54911

REV.	DATE	BY	REVISION

DATE
PROJECT NUMBER E2043A12
FILE NUMBER
DIRECTORY NUMBER
DRAWN BY J.S.
CAD FILE NAME
SHEET 1 OF 5

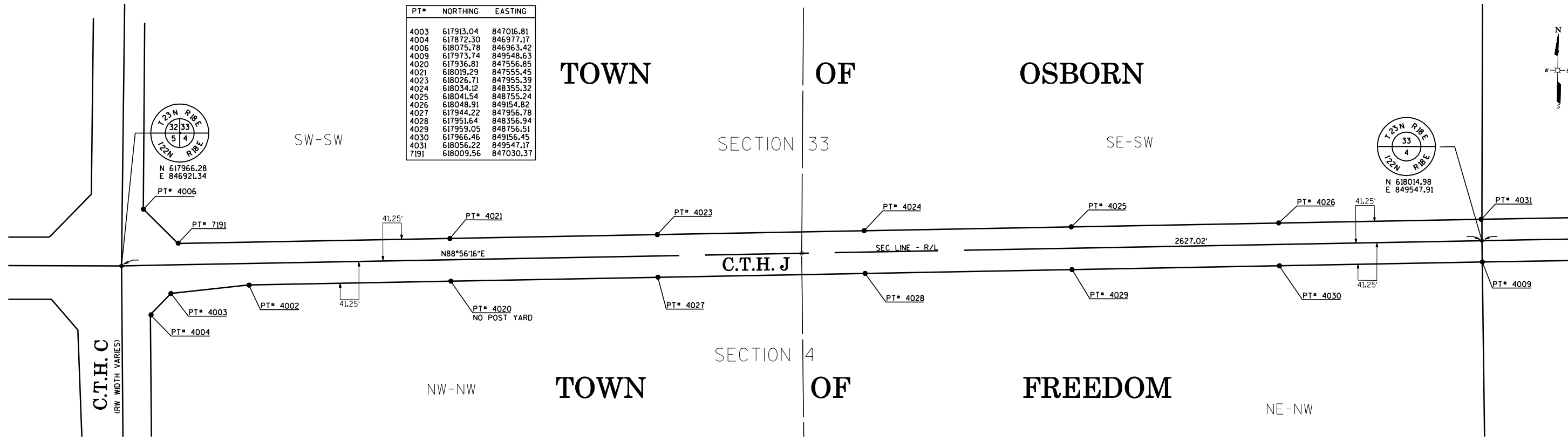

PT#	NORTHING	EASTING
4003	617913.04	847016.81
4004	617872.30	846977.17
4006	618075.78	846963.42
4009	617973.74	849548.63
4020	617936.81	847556.85
4021	618019.29	847555.45
4023	618026.71	847955.39
4024	618034.12	848355.32
4025	618041.54	848755.24
4026	618048.91	849154.82
4027	617944.22	847956.78
4028	617951.64	848356.94
4029	617959.05	848756.51
4030	617966.46	849156.45
4031	618056.22	849547.17
7191	618009.56	847030.37



PROJECT: C.T.H. J  
RIGHT-OF-WAY  
REMONUMENTATION

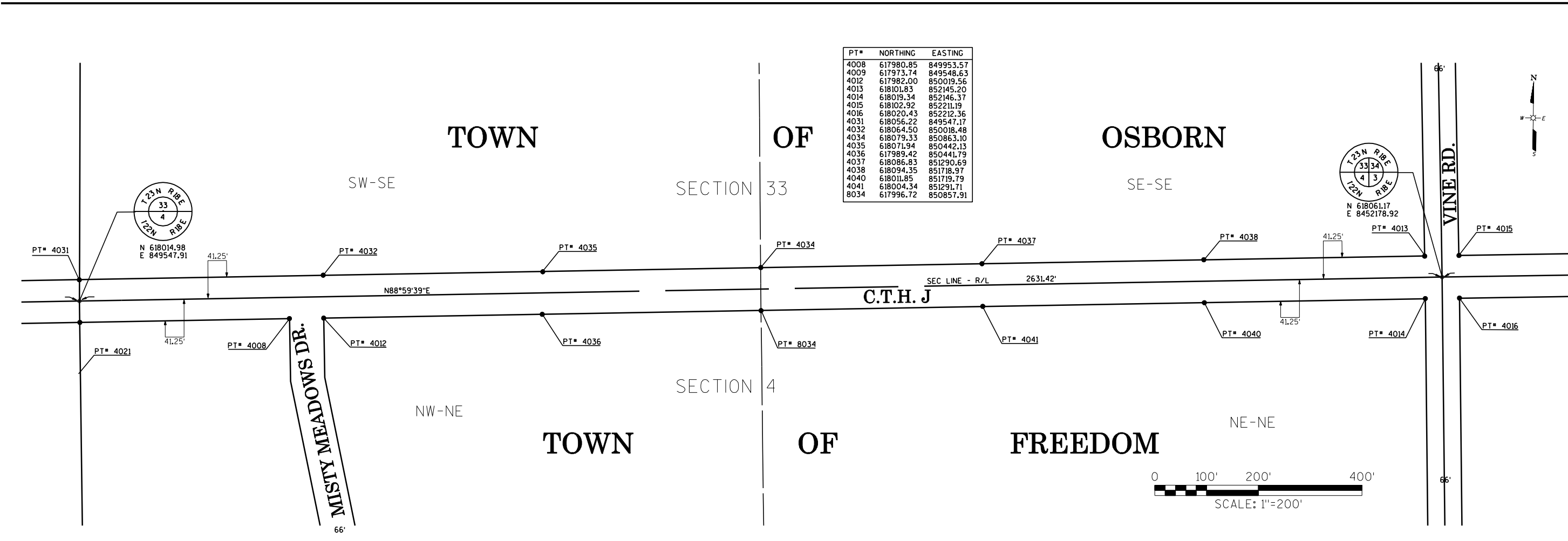

PT#	NORTHING	EASTING
4008	617980.85	849953.57
4009	617973.74	849548.63
4012	617982.00	850019.56
4013	618101.83	852145.20
4014	618019.34	852146.37
4015	618102.92	852211.19
4016	618020.43	852212.36
4031	618056.22	849547.17
4032	618064.50	850018.48
4034	618079.33	850863.10
4035	618071.94	850442.13
4036	617989.42	850441.79
4037	618086.83	851290.69
4038	618094.35	851718.97
4040	618011.85	851719.79
4041	618004.34	851291.71
8034	617996.72	850857.91

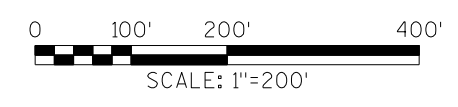

PROJECT: OUTAGAMIE COUNTY  
HIGHWAY DEPARTMENT  
1313 HOLLAND RD. APPLETON WI 54911

REV.	DATE	BY

DATE: \_\_\_\_\_  
PROJECT NUMBER: E2043A12  
FILE NUMBER: \_\_\_\_\_  
DRAWN BY: \_\_\_\_\_  
CAD FILE NAME: \_\_\_\_\_  
SHEET: 2 OF 5

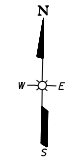

PT#	NORTHING	EASTING
4013	618101.83	852145.20
4014	618019.34	852146.37
4015	618102.92	852211.19
4016	618020.43	852212.36
4017	618143.04	854817.21
4018	618060.54	854817.99
4042	618122.73	853497.67
4043	618040.23	853498.80
4046	618109.51	852639.14
4041	618116.10	853067.09
4048	618027.02	852640.31
4049	618033.61	853068.26
4050	618136.24	854375.56
4051	618129.48	853936.62
4052	618046.99	853937.74
4053	618053.75	854376.69

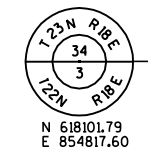
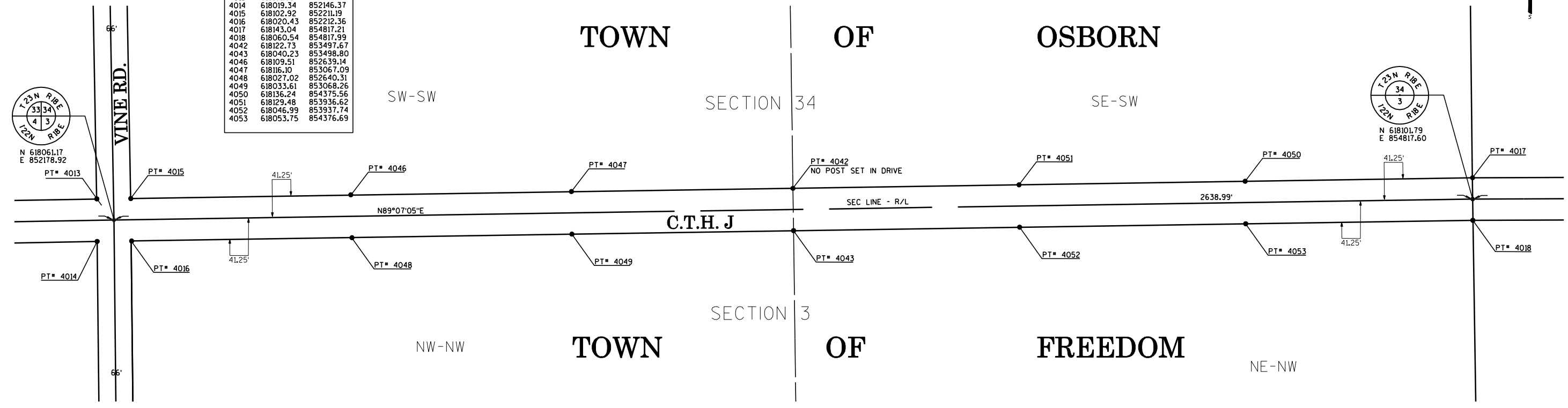

PT#	NORTHING	EASTING
4110	617981.09	857418.07
4017	618143.04	854817.21
4018	618060.54	854817.99
4044	618147.77	856141.81
4045	618065.28	856142.68
4054	618144.60	855254.81
4055	618146.17	855692.48
4056	618062.11	855255.90
4057	618063.67	855693.57
4067	618152.01	857326.48
4068	618237.74	857416.08
4070	618149.19	856536.80
4071	618150.60	856931.85
4072	618066.69	856537.72
4073	618068.10	856932.77
4074	618241.59	857516.06
4075	618153.36	857605.25
4076	618070.86	857605.88
4077	618069.52	857328.38
4109	617981.57	857518.07

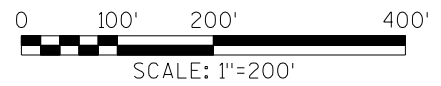
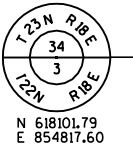
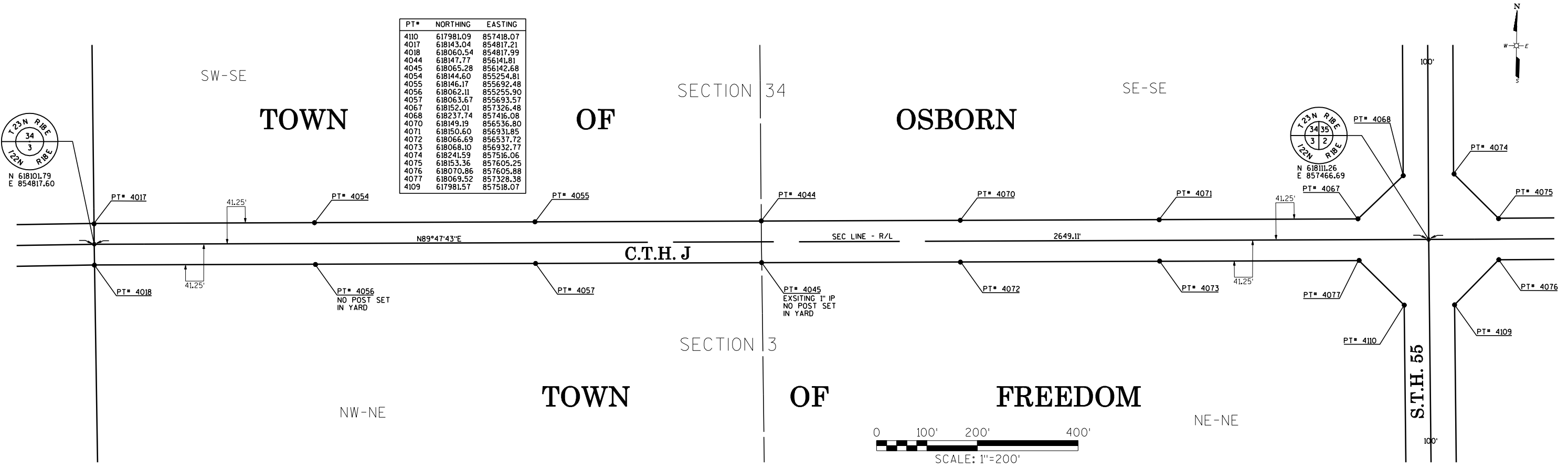

OMNI ASSOCIATES  
ONE SYSTEMS DRIVE  
APPLETON, WI 54914  
PHONE (920) 725-5980  
FAX (920) 838-9188

**Omni**  
ASSOCIATES

DRAWING: CTH J  
RIGHT-OF-WAY  
REMONUMENTATION

PROJECT: OUTAGAMIE COUNTY  
HIGHWAY DEPARTMENT  
1313 HOLLAND RD. APPLETON WI 54911

BY	DATE

DATE:                     
PROJECT NUMBER: E2043A12  
FILE NUMBER:                     
DRAWN BY:                     
CAD FILE NAME:                     
SHEET:                     
3 OF 5

PT#	NORTHING	EASTING
4110	617981.09	847418.07
4059	618078.06	858788.06
4060	618080.74	859227.05
4061	618083.42	859666.05
4062	618086.11	860108.49
4063	618168.61	860107.37
4066	618165.91	859664.54
4067	618152.01	857326.48
4068	618237.74	857416.08
4074	618241.59	857516.06
4075	618153.36	857605.25
4076	618070.86	857605.88
4077	618069.52	857328.38
4109	617981.57	857518.07
4111	618155.74	857996.24
4112	618158.12	858387.23
4113	618075.62	858387.86
4114	618073.24	857996.87
8009	618163.17	859215.55
8010	618160.56	858787.56

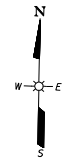
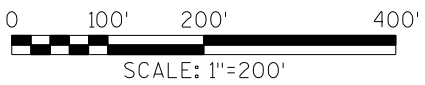
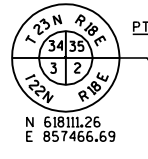
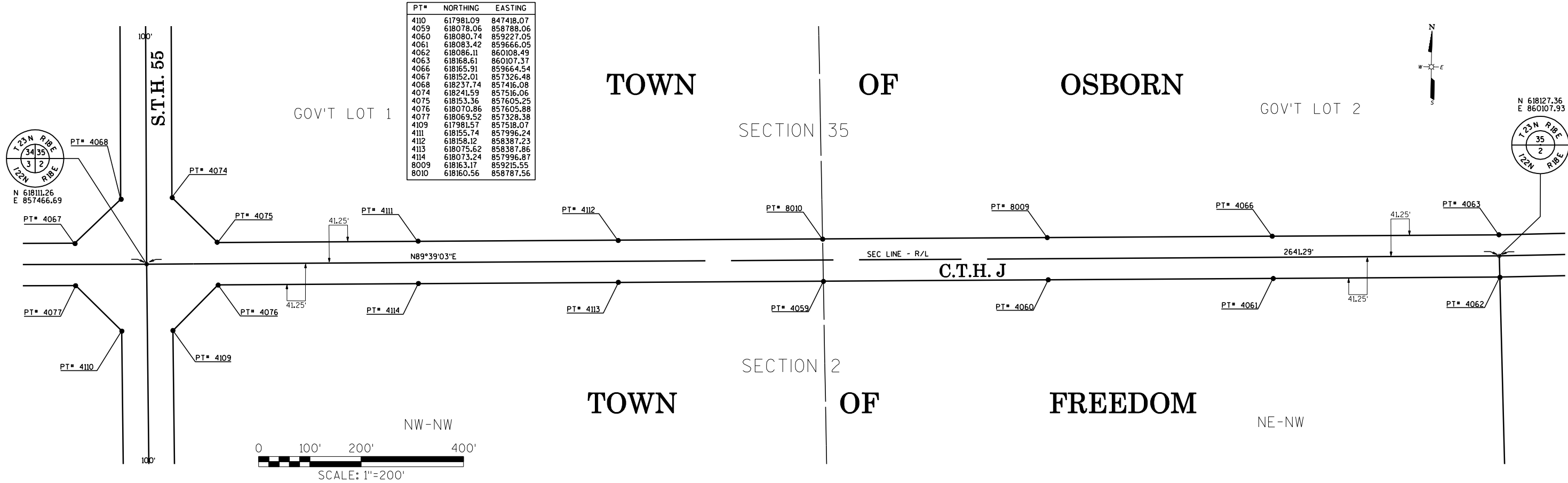

OMNI ASSOCIATES  
 ONE SYSTEMS DRIVE  
 APPLETON, WI 54914  
 PHONE (426) 735-5980  
 FAX (426) 638-5188

DRAWING: CTH J  
 PROJECT: RIGHT-OF-WAY  
 REMONUMENTATION

PROJECT: OUTAGAMIE COUNTY  
 HIGHWAY DEPARTMENT  
 1313 HOLLAND RD. APPLETON WI 54911

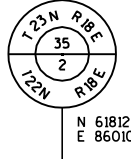
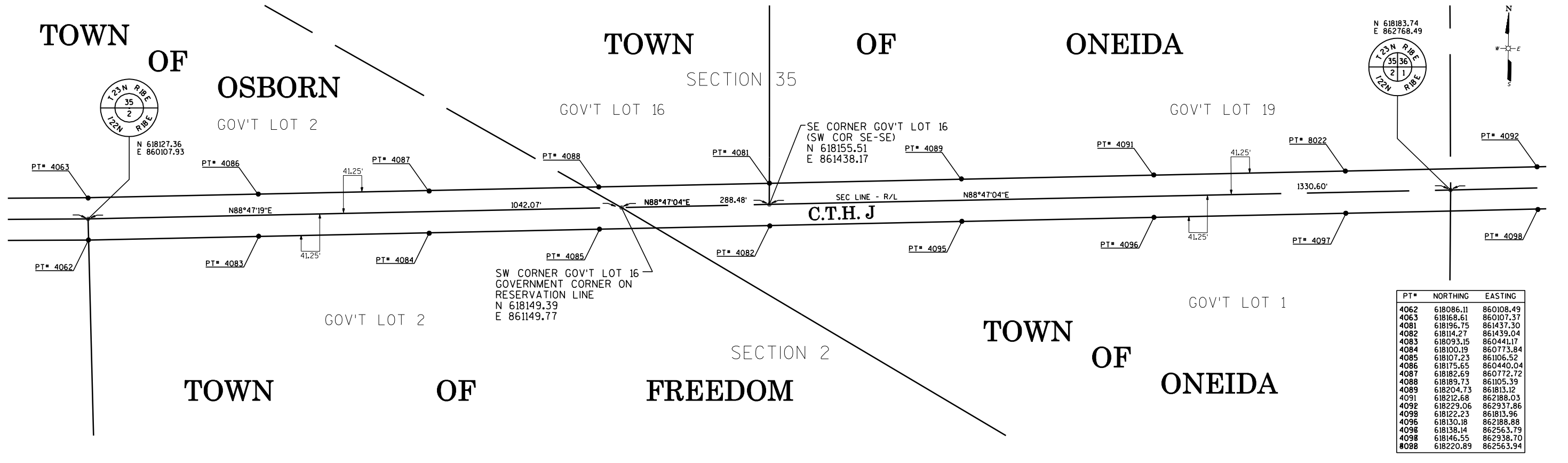

PT#	NORTHING	EASTING
4062	618086.11	860108.49
4063	618168.61	860107.37
4081	618196.75	861437.30
4082	618114.27	861439.04
4083	618093.15	860441.17
4084	618100.19	860773.84
4085	618107.23	861106.52
4086	618175.65	860440.04
4087	618182.69	860772.72
4088	618189.73	861105.39
4089	618204.73	861813.12
4091	618212.68	862188.03
4092	618229.06	862937.86
4098	618122.23	861813.96
4096	618130.18	862188.88
4098	618138.14	862563.79
4098	618146.55	862938.70
8088	618220.89	862563.94

SW CORNER GOV'T LOT 16  
 GOVERNMENT CORNER ON  
 RESERVATION LINE  
 N 618149.39  
 E 861149.77

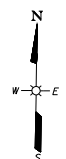

BY	DATE

DATE: \_\_\_\_\_  
 PROJECT NUMBER: E2043A12  
 FILE NUMBER: \_\_\_\_\_  
 DRAWN BY: \_\_\_\_\_  
 CAD FILE NAME: \_\_\_\_\_  
 SHEET: 4 OF 5

GOV'T LOT 19

N 618183.74  
E 862768.49



CLAIM 7

PT#	NORTHING	EASTING
4078	618255.83	864055.67
4079	618257.40	864212.66
4080	618174.12	864089.75
4092	618229.06	862937.86
4093	618238.04	863312.75
4094	618247.01	863687.64
4098	618146.55	862938.70
4100	618164.51	863688.48
4101	618183.02	864463.77
4102	618191.95	864838.66
4104	618283.34	865211.30
4105	618274.42	864836.41
4106	618265.50	864461.84
4107	618288.04	865408.61
4108	618205.54	865409.73
7192	618155.49	863311.59
8018	618200.94	865216.56

# TOWN OF ONEIDA

SECTION 36

CLAIM 7

N 618246.79  
E 865409.17

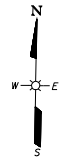

ADVENT RD.  
66'

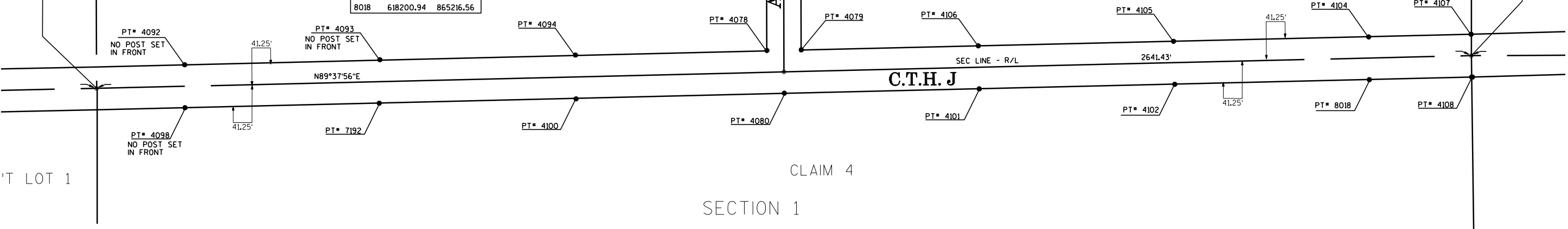

GOV'T LOT 1

CLAIM 4

SECTION 1

# TOWN OF ONEIDA

# TOWN OF ONEIDA

SECTION 36

CLAIM 6

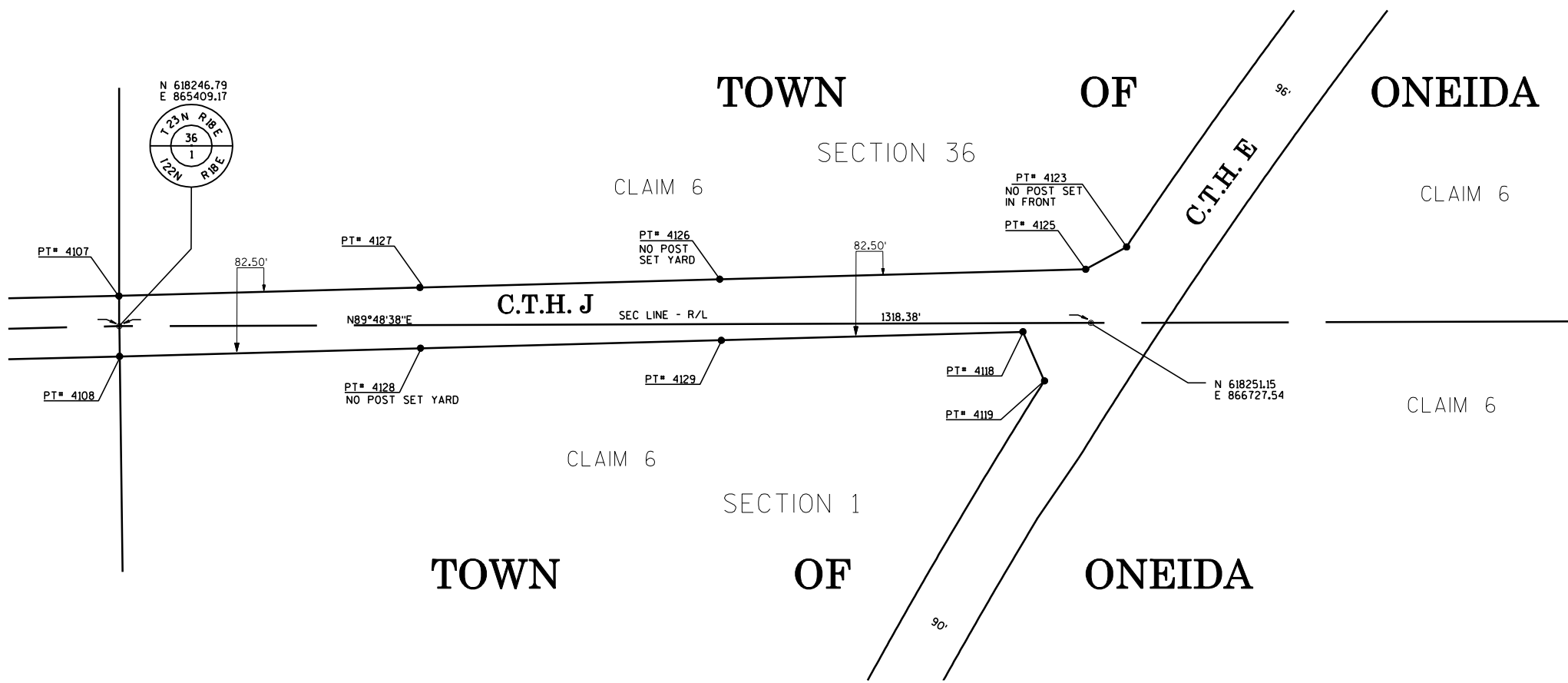
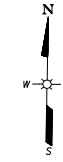

CLAIM 6

NO POST SET IN FRONT

PT#	NORTHING	EASTING
4107	618288.04	865408.61
4108	618205.54	865409.73
4118	618239.03	866635.13
4119	618172.56	866664.31
4123	618358.49	866783.65
4125	618323.89	866720.22
4126	618310.33	866224.31
4127	618299.19	865816.46
4128	618216.70	865818.07
4129	618227.85	866225.92

CLAIM 6

CLAIM 6

SECTION 1

# TOWN OF ONEIDA

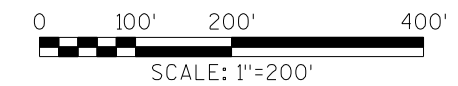

OMNI ASSOCIATES  
ONE SYSTEMS DRIVE  
APPLETON, WI 54914  
PHONE (920) 735-5989  
FAX (920) 638-5188

PROJECT  
C.T.H. J  
RIGHT-OF-WAY  
REMONUMENTATION

PROJECT  
OUTAGAMIE COUNTY  
HIGHWAY DEPARTMENT  
1313 HOLLAND RD. APPLETON WI 54911

REV.	DATE	BY

DATE
PROJECT NUMBER E2043A12
FILE NUMBER
DRAWN BY
CAD FILE NAME
SHEET
5 OF 5