

CTH E

CTH EE TO NORTH COUNTY LINE

RIGHT-OF-WAY MONUMENTATION

TOWN OF ONEIDA

OUTAGAMIE COUNTY, WISCONSIN

Legend

- EXISTING R/W LINE
- SECTION LINE
- QUARTER LINE
- 1/16 LINE
- CENTERLINE OF R/W
- - 3/4" X 24" IRON REBAR SET WITH R/W CHANNEL POST OR OTHERWISE NOTED
- △ - CENTRAL ANGLE OF CURVE
- T - TANGENT
- L - LENGTH OF CURVE
- R - RADIUS
- LC - LONG CHORD LENGTH
- D.A. - DEGREE OF ARC
- P.C. - POINT OF CURVE
- P.T. - POINT OF TANGENT
- P.I. - POINT OF INTERSECTION
- R/L - REFERENCE LINE
- L.C.B. - LONG CHORD BEARING

NOTES:
 COORDINATE ON THE PLAT ARE REFERENCED TO THE WISCONSIN COUNTY COORDINATE SYSTEM, OUTAGAMIE COUNTY. (NAD 1983 (2007) ADJUSTMENT). THE COORDINATE SHOWN ARE GRID COORDINATES AND ARE INCLUDED TO BE USED AS GRID OR GROUND VALUES ON THIS MONUMENTATION.

RIGHT-OF-WAY MONUMENTS ARE 3/4" X 24" REBAR, UNLESS OTHERWISE NOTED.

EXISTING HIGHWAY RIGHT-OF-WAY SHOWN IS BASED ON THE FOLLOWING:

- CTH E - WDOT RIGHT-OF-WAY PLAT PROJECT S0377(4), DATED APRIL 14, 1964.
- CTH EE - WDOT RIGHT-OF-WAY PROJECT S893 DATED NOVEMBER 14, 1987.
 - OUTAGAMIE COUNTY RIGHT-OF-WAY PLAT PROJECT 215-81, DATED AUGUST 10, 1982.
- CTH U - BROWN COUNTY RIGHT-OF-WAY PLAT PROJECT 61-U-4, DATED FEBRUARY 21, 1966.

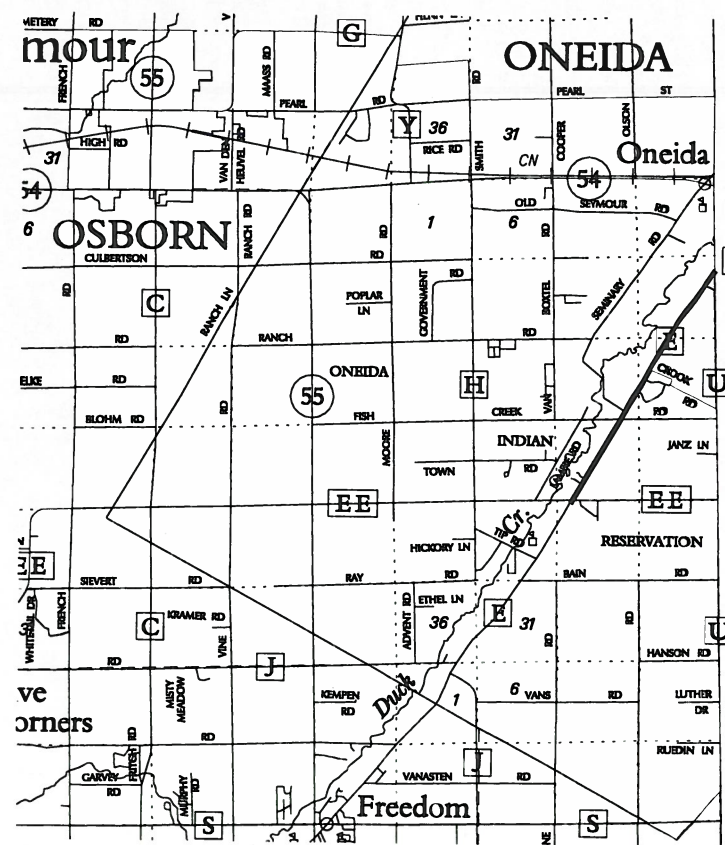

BROWN CO.

 DAVID A. YURK
 S-2648
 OSHKOSH, WI
 LAND SURVEYOR
David A. Yurk
 12-19-12
 1-2-13 REV

OMNI ASSOCIATES
 ONE SYSTEMS DRIVE
 APPLETON, WI 54914
 PHONE (920) 735-6900
 FAX (920) 835-0800

CTH E
 RIGHT-OF-WAY
 MONUMENTATION

OUTAGAMIE COUNTY
 HIGHWAY DEPARTMENT
 1313 HOLLAND ROAD, APPLETON, WI 54911

REV.	DATE	BY	DATE

PROJECT NUMBER	
EXD NUMBER	
FILE NUMBER	
DIRECTORY NUMBER	
DRAWN BY	JLS
CAD FILE NAME	
SHEET	10F 5

TOWN OF ONEIDA

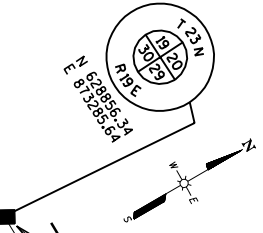

PT#	NORTHING	EASTING
332	631090.01	875714.30
333	631136.35	875637.14
706	630010.72	874961.20
707	629954.13	874927.21
7164	629607.42	874719.01
7165	629273.08	874518.23
7166	630740.49	875399.43
7167	629297.83	874638.08
7168	629657.04	874853.79
7169	630016.25	875069.50
7170	630375.46	875285.21
7171	630738.17	875504.27
8204	628938.73	874317.46
8205	628938.60	874422.36
8369	628892.48	874235.62
8370	628906.38	874440.56
8675	630270.96	875117.47
8676	630341.84	875160.04

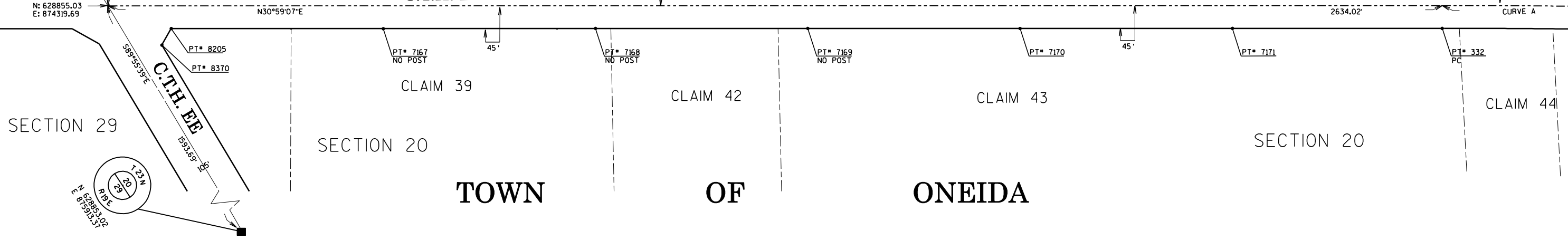
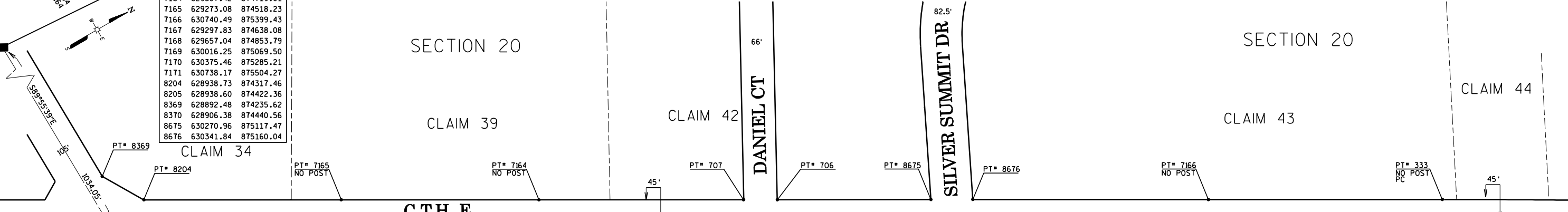

TOWN OF ONEIDA

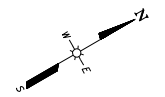

CURVE A
 R • 23369.67'
 L • 466.68'
 LC • 466.67'
 LCB • N31° 33' 26" E

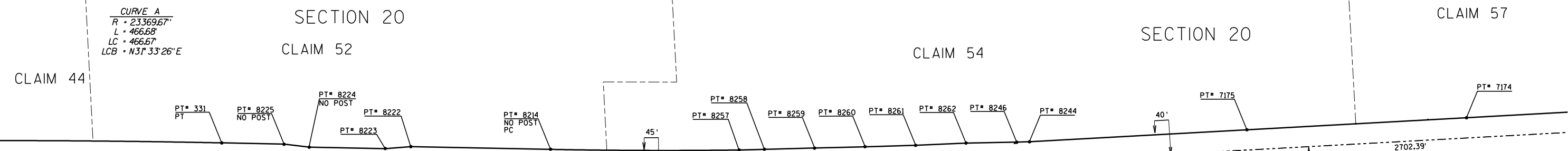

PT#	NORTHING	EASTING
330	631486.91	875958.06
331	631534.77	875881.85
340	632778.11	876731.33
7172	631758.31	876128.51
7173	632403.20	876524.11
7174	633666.29	877104.61
7175	633256.13	876887.74
7176	633742.27	877240.91
7177	633421.34	877071.29
7178	633100.40	876901.67
8214	632085.63	876227.79
8215	632037.76	876304.02

PT#	NORTHING	EASTING
8222	631850.58	876080.18
8223	631805.58	876057.83
8224	631678.56	875978.05
8225	631638.87	875947.23
8244	632902.42	876700.89
8246	632880.55	876688.77
8257	632402.88	876419.86
8258	632446.20	876444.43
8259	632532.91	876493.44
8260	632619.56	876542.56
8261	632706.39	876591.36
8262	632793.90	876638.97

CURVE B
 R • 11421.66'
 L • 851.66'
 LC • 851.46'
 LCB • N29° 59' 36" E

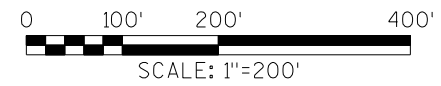

OMNI ASSOCIATES
 ONE SYSTEMS DRIVE
 APPLETON, WI 54914
 PHONE (430) 725-5980
 FAX (430) 638-5188

Omni

A S S O C I A T E S

DRAWING: C.T.H. E
 RIGHT-OF-WAY
 REMUNERATION

PROJECT: OUTAGAMIE COUNTY
 HIGHWAY DEPARTMENT
 1313 HOLLAND RD. APPLETON WI 54911

BY:	DATE:

DATE:

PROJECT NUMBER: E2043A12

FILE NUMBER:

DRAWN BY:

CAD FILE NAME:

SHEET: 2 OF 5

TOWN OF ONEIDA

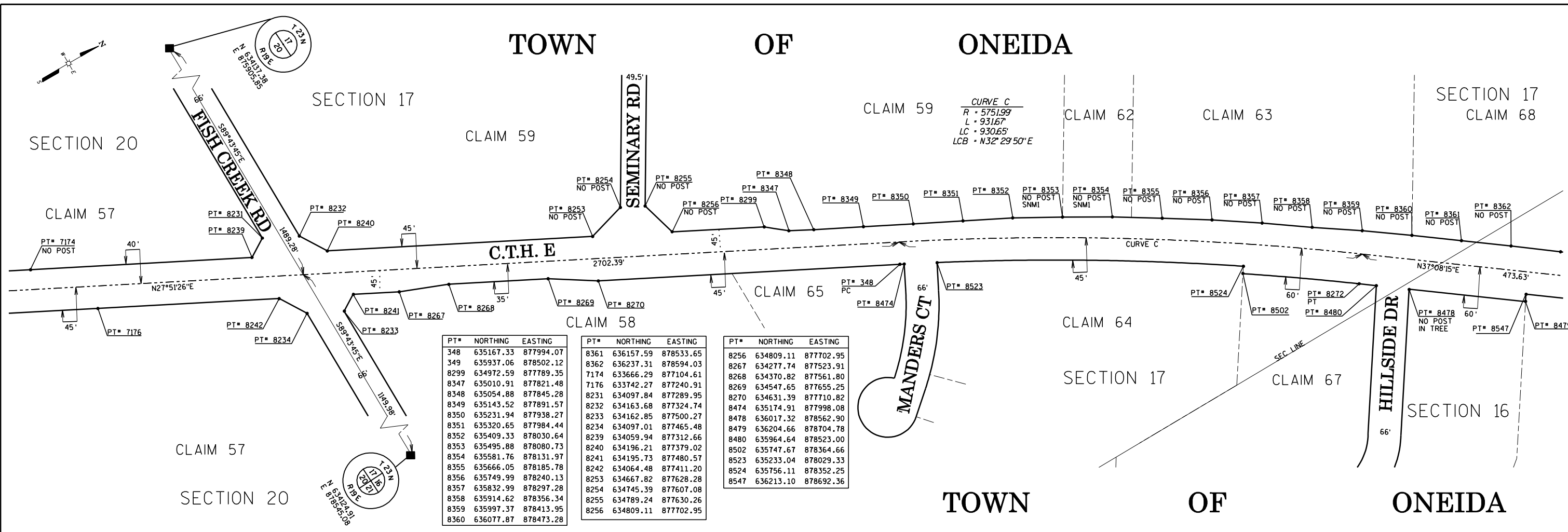

PT#	NORTHING	EASTING	PT#	NORTHING	EASTING	PT#	NORTHING	EASTING
348	635167.33	877994.07	8361	636157.59	878533.65	8256	634809.11	877702.95
349	635937.06	878502.12	8362	636237.31	878594.03	8267	634277.74	877523.91
8299	634972.59	877789.35	7174	633666.29	877104.61	8268	634370.82	877561.80
8347	635010.91	877821.48	7176	633742.27	877240.91	8269	634547.65	877655.25
8348	635054.88	877845.28	8231	634097.84	877289.95	8270	634631.39	877710.82
8349	635143.52	877891.57	8232	634163.68	877324.74	8474	635174.91	877998.08
8350	635231.94	877938.27	8233	634162.85	877500.27	8478	636017.32	878562.90
8351	635320.65	877984.44	8234	634097.01	877465.48	8479	636204.66	878704.78
8352	635409.33	878030.64	8239	634059.94	877312.66	8480	635964.64	878523.00
8353	635495.88	878080.73	8240	634196.21	877379.02	8502	635747.67	878364.66
8354	635581.76	878131.97	8241	634195.73	877480.57	8523	635233.04	878029.33
8355	635666.05	878185.78	8242	634064.48	877411.20	8524	635756.11	878352.25
8356	635749.99	878240.13	8253	634667.82	877628.28	8254	634745.39	877607.08
8357	635832.99	878297.28	8254	634745.39	877607.08	8255	634789.24	877630.26
8358	635914.62	878356.34	8255	634789.24	877630.26	8256	634809.11	877702.95
8359	635997.37	878413.95						
8360	636077.87	878473.28						

TOWN OF ONEIDA

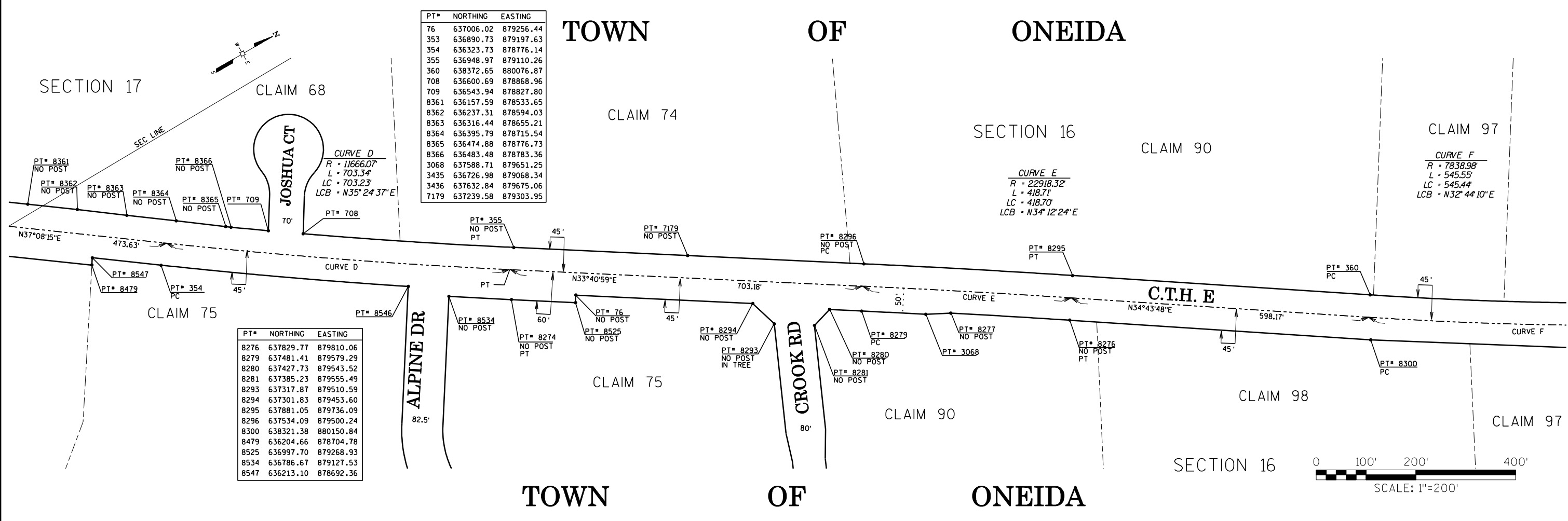

PT#	NORTHING	EASTING
8276	637829.77	879810.06
8279	637481.41	879579.29
8280	637427.73	879543.52
8281	637385.23	879555.49
8293	637317.87	879510.59
8294	637301.83	879453.60
8295	637881.05	879736.09
8296	637534.09	879500.24
8300	638321.38	880150.84
8479	636204.66	878704.78
8525	636997.70	879268.93
8534	636786.67	879127.53
8547	636213.10	878692.36

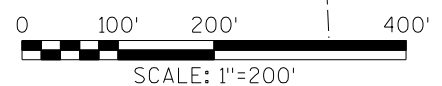

OMNI ASSOCIATES
ONE SYSTEMS DRIVE
APPLETON, WI 54914
PHONE (920) 736-6988
FAX (920) 838-6186

CTH E
RIGHT-OF-WAY
REMONUMENTATION

OUTAGAMIE COUNTY
HIGHWAY DEPARTMENT
1313 HOLLAND RD. APPLETON WI 54911

BY	DATE

DATE
PROJECT NUMBER
E2043A12
FILE NUMBER
DRAWN BY
SW
CAD FILE NAME
SHEET
3 OF 5

TOWN OF ONEIDA

PT#	NORTHING	EASTING	PT#	NORTHING	EASTING
359	638828.82	880370.14	8339	640135.11	881267.03
364	639659.33	880969.39	8340	638657.20	880371.29
365	639705.59	880891.61	8341	638678.07	880385.36
366	640069.55	881117.44	8342	638761.79	880441.37
7184	639264.35	880629.17	8343	638847.56	880492.98
7189	640793.28	881590.05	8344	638934.78	880541.95
7190	640433.14	881352.61	8345	639022.26	880590.49
7200	640791.14	881691.37	8346	639034.81	880597.37
7201	640455.27	881474.12			
7202	639378.46	880802.07			
8334	639755.98	881026.96			
8335	639797.95	881053.79			
8336	639882.31	881106.72			
8337	639966.75	881159.54			
8338	640050.32	881213.97			

CURVE G
 R = 1135196'
 L = 426.66'
 LC = 426.63'
 LCB = N31°49'09"E

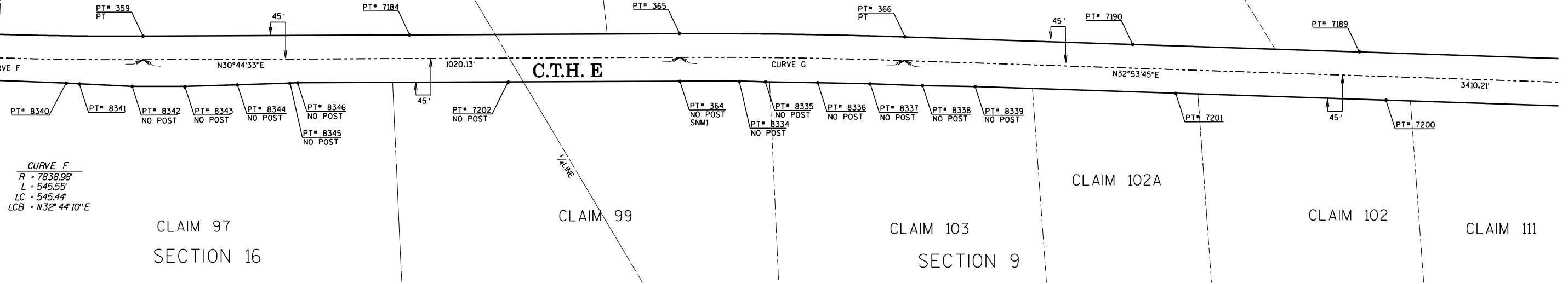

CURVE F
 R = 7838.98'
 L = 545.55'
 LC = 545.44'
 LCB = N32°44'10"E

PT#	NORTHING	EASTING	PT#	NORTHING	EASTING
7185	642242.60	882523.03	8323	642806.32	882994.84
7186	641880.71	882288.94	8324	642605.17	882757.55
7187	641518.81	882054.86	8325	642739.27	882826.42
7188	641156.92	881820.78	8326	642823.24	882880.73
7193	643325.70	883337.49	8327	642941.38	882975.14
7195	642470.45	882777.60			
7196	642134.59	882560.35			
7197	641798.73	882343.10			
7198	641462.86	882125.86			
7199	641139.58	881916.76			
8311	642979.66	883108.41			
8316	642907.39	883132.87			
8321	642838.33	883087.80			

TOWN OF ONEIDA

CLAIM 120

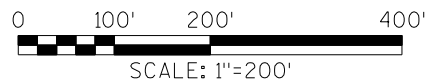
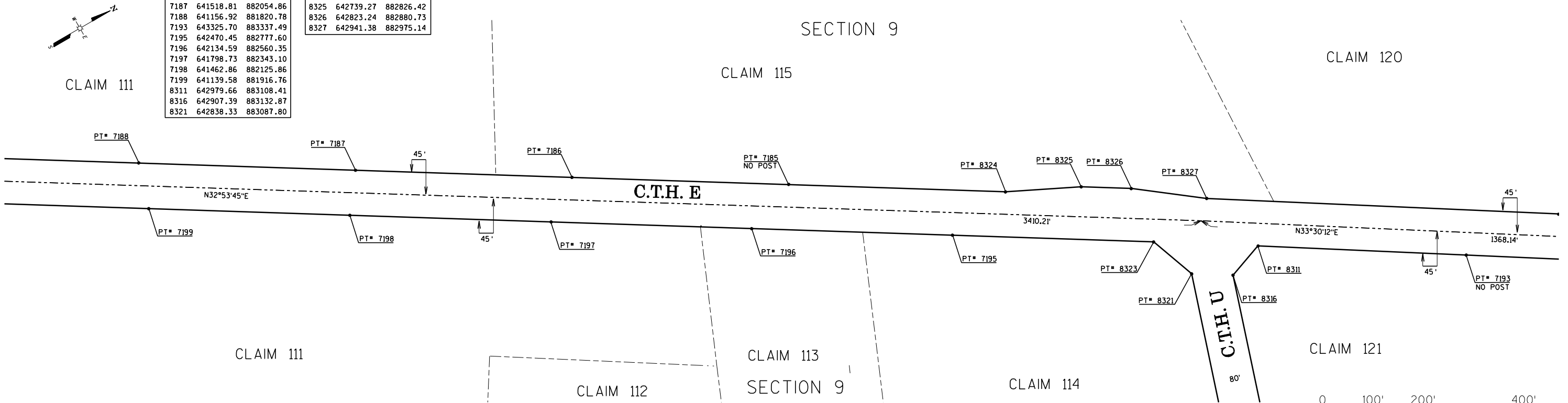

OMNI ASSOCIATES
 ONE SYSTEMS DRIVE
 APPLETON, WI 54914
 PHONE (426) 720-5900
 FAX (426) 638-9100

CTH E
 RIGHT-OF-WAY
 REMONUMENTATION

PROJECT
 OUTAGAMIE COUNTY
 HIGHWAY DEPARTMENT
 1313 HOLLAND RD. APPLETON WI 54911

REV.	DATE	BY

DATE
 PROJECT NUMBER
 E2043A12
 FILE NUMBER
 DRAWN BY
 DW
 CAD FILE NAME
 SHEET
 4 OF 5

TOWN OF ONEIDA

CLAIM 120 SECTION 9

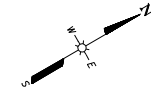

PT#	NORTHING	EASTING
3108	643969.71	883763.80
7193	643325.70	883337.49
8310	643674.50	883568.37
8328	643525.08	883361.53
8329	643613.98	883408.39
8330	643697.37	883463.59
8331	643775.24	883527.13
8800	644128.99	883761.30

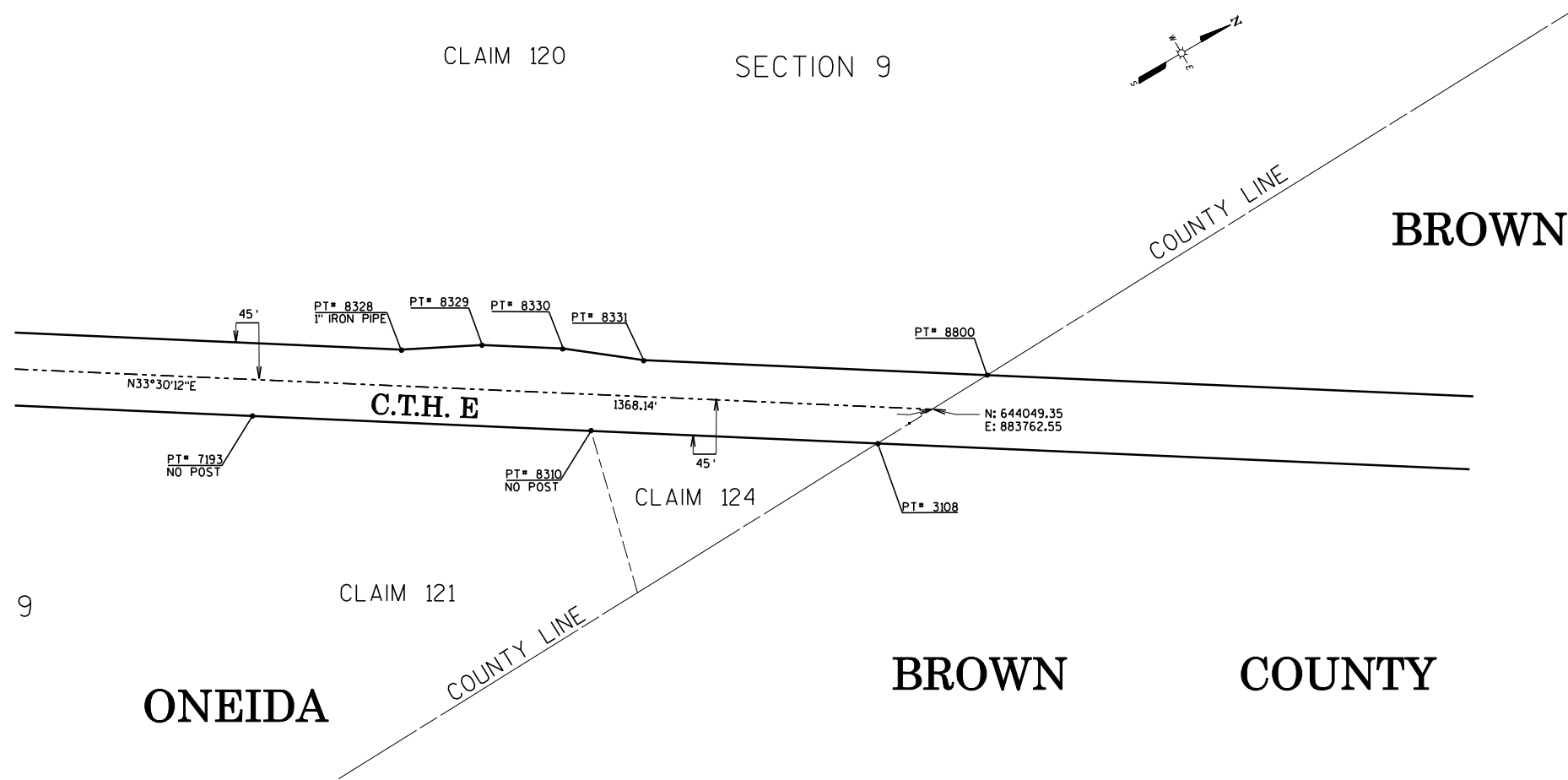

TOWN OF ONEIDA

SECTION 9

CLAIM 121

BROWN COUNTY

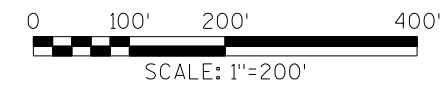

DRAWING: C.T.H. E
RIGHT-OF-WAY
REMONUMENTATION

PROJECT: OUTAGAMIE COUNTY
HIGHWAY DEPARTMENT
1313 HOLLAND RD. APPLETON WI 54911

REV.	DATE	BY	DATE

DATE: _____
PROJECT NUMBER: E2043A12
FILE NUMBER: _____
DRAWN BY: _____
DWG: _____
CAD FILE NAME: _____
SHEET: _____