

Index of Sheets

Sheet No. 4.0 Title Sheet  
 Sheet No. 4.1-4.7 Plan & Parcel Sheets

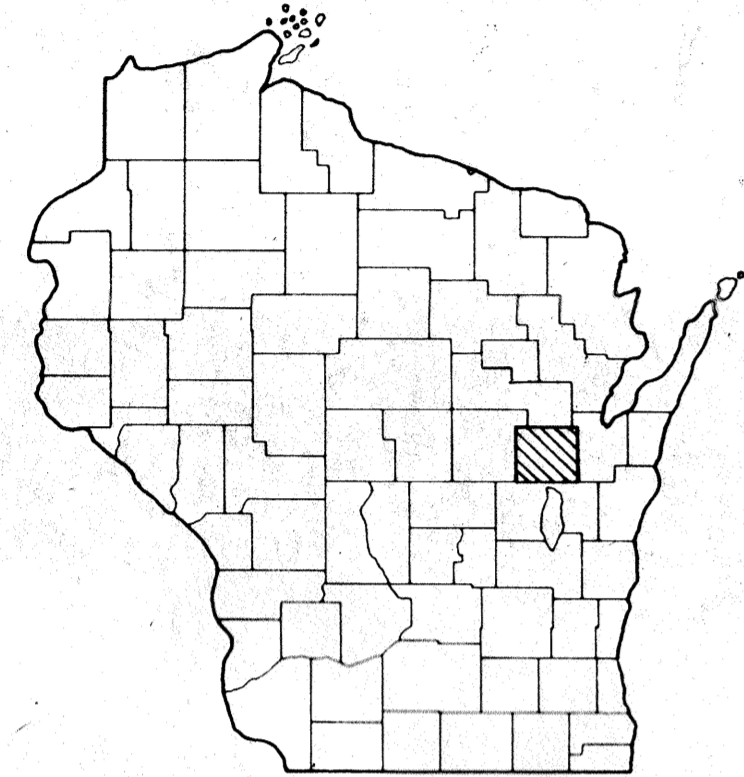

STANDARD ABBREVIATIONS  
 &  
 CONVENTIONAL SIGNS

ABANDON	ABND.	ACRES REMAINING AND OTHERS AND WIFE	AC. REM. ET. AL. ET. UX.
BARN	B.	CEMETERY	CEM.
CHANNEL	CH.	CHANNEL CHANGE	CH. CH.
CHICKEN HOUSE	C. H.	COMMERCIAL	COMM.
CORNER	COR.	DEED	(D)
ESTATE	EST.	FOUNDATION	FDN.
GARAGE	G.	HOTEL	HO.
HOUSE	H.	IRON PIN	I. P.
LIMITED HIGHWAY EASEMENT	L. H. E.	MONUMENT	MON.
OUTLOT	O. L.	REQUIRED	REQ'D.

# PLAT OF RIGHT OF WAY REQUIRED FOR SOUTH COUNTY LINE - HORTONVILLE

## C.T.H. "M" OUTAGAMIE COUNTY

PROJECT IDENTIFICATION NUMBER  
**6019 2 00**

BEGIN PROJECT 6019 2 00  
 STATION 25+00  
 1,783 FEET N. 88°-20' E. OF THE SOUTH  
 ONE QUARTER CORNER OF SECTION 35,  
 TOWNSHIP 21 NORTH, RANGE 15 EAST.

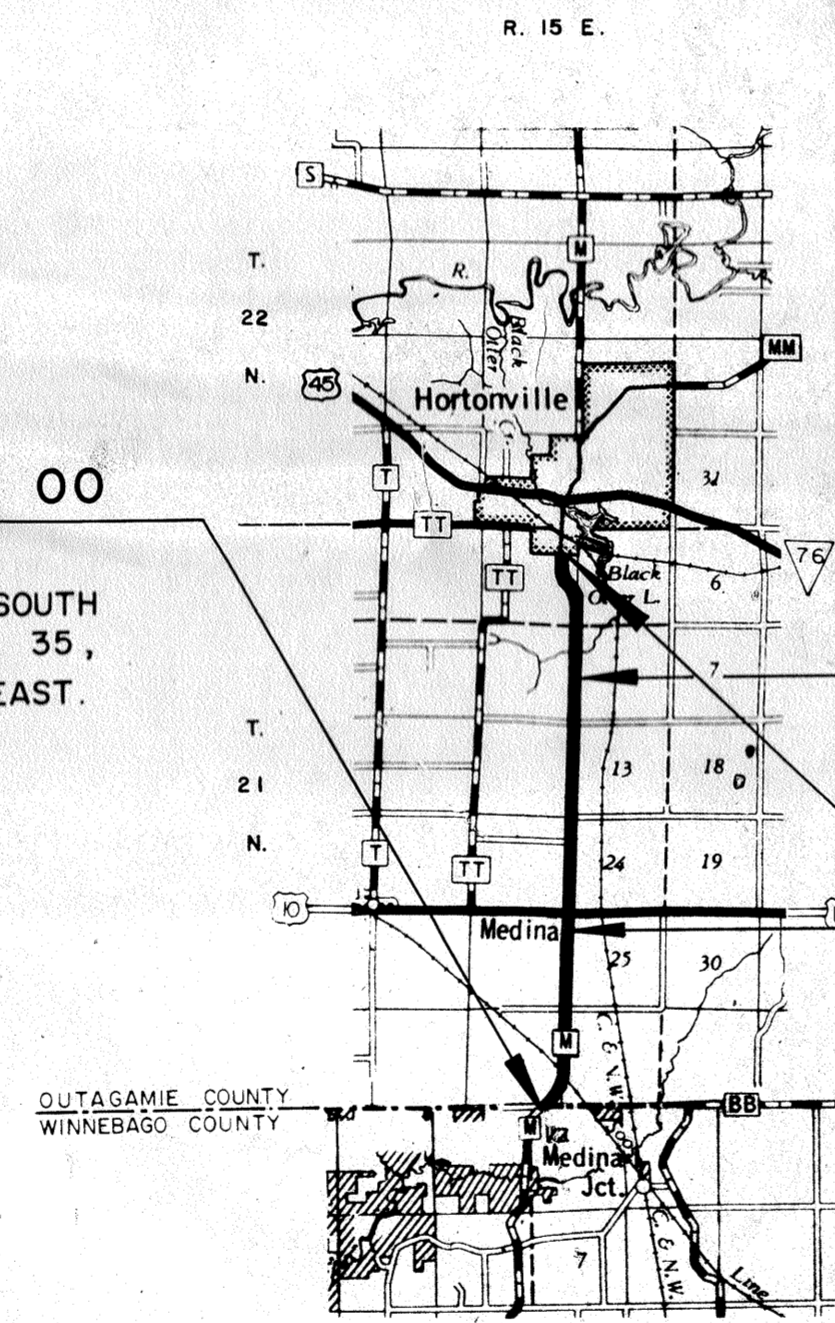

END PROJECT 6019 2 00  
 STATION 326+01  
 940.62 FEET WEST OF AND 2,255.32 FEET  
 SOUTH OF THE NORTHEAST CORNER OF SECTION 2,  
 TOWNSHIP 21 NORTH, RANGE 15 EAST.

EQUATION:  
 265+48.15 AHEAD=  
 265+48.03 BACK

EQUATION:  
 129+96.90 AHEAD=  
 129+97.22 BACK

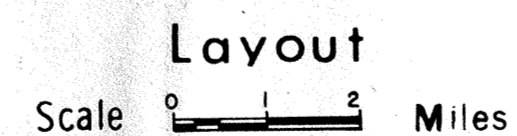

Total Net Length of Centerline = 5.701 Mi.

DATE: JUNE 23, 1970

### SCHEDULE OF LANDS AND INTERESTS REQUIRED

PARCEL NUMBER	SHEET NUMBER	OWNER	INTEREST REQUIRED	ACRES	RODS OF FENCING
1	4.1	GLENN A. WINCKLER	HIGHWAY EASEMENT	0.54	109
2	4.1	A. H. WINCKLER	HIGHWAY EASEMENT	0.03	--
3	4.1	VICTOR W. LUEDTKE	HIGHWAY EASEMENT	0.72	108
4	4.1	SOO LINE RAILROAD COMPANY	AGREEMENT	--	--
5	4.1 & 4.2	ALFRED C. LUEDTKE	HIGHWAY EASEMENT	1.44	279
6	4.2	WAYNE W. HUETTL	HIGHWAY EASEMENT	0.02	--
7	4.2	WISCONSIN MICHIGAN POWER CO.	RELEASE OF RIGHTS	--	--
8	4.2	WILLARD K. HUETTL	HIGHWAY EASEMENT	0.62	81
9	4.2	E. J. WINCKLER	HIGHWAY EASEMENT	0.20	--
10	4.2	WISCONSIN TELEPHONE CO.	RELEASE OF RIGHTS	--	--
11	4.2	SHERMAN M. KLEIN	HIGHWAY EASEMENT	0.78	87
12	4.2	WILLIAM SCHROEDER	HIGHWAY EASEMENT	0.40	--
13	4.2 & 4.3	PAUL F. TANK	HIGHWAY EASEMENT	0.24	55
14	4.2	JARVIS PERKINS	HIGHWAY EASEMENT	0.10	--
15	4.2	STANLEY J. PERKINS	HIGHWAY EASEMENT	0.07	--
16	4.2	SOUTH MEDINA CEMETERY, TRUSTEES	HIGHWAY EASEMENT	0.06	--
17	4.3	MICHIGAN-WIS. PIPE LINE CO.	RELEASE OF RIGHTS	--	--
18	4.3	JOHN J. KELLY	HIGHWAY EASEMENT	0.97	114
19	4.3	GAEL M. LATHROP	HIGHWAY EASEMENT	0.18	--
20	4.3	STANLEY J. PERKINS	HIGHWAY EASEMENT	0.38	54
21	4.3	UTILITY CLEARING SERVICE, INC.	HIGHWAY EASEMENT	0.03	--
22	4.2 & 4.3	ORIEN DIETZ	HIGHWAY EASEMENT	0.80	1.13
23					
24					
25	4.3 & 4.4	ELMER THORSON	HIGHWAY EASEMENT	0.56	--
26	4.4	H. J. ROEGNER	FEE	0.08	--
27	4.4	A. E. HORNIG	HIGHWAY EASEMENT	0.15	--
28	4.4	ERVIN A. GROSNICK	HIGHWAY EASEMENT	0.18	--
29	4.4	BRUCE STEINACKER	HIGHWAY EASEMENT	0.50	--
30	4.4	LAWRENCE A. STEVENS	HIGHWAY EASEMENT	1.18	1.34
31	4.4	ALVIN & ELMER KUTZLEB	HIGHWAY EASEMENT	1.20	80
32	4.4	FRED HUEBNER, JR.	FEE	0.74	58
33	4.5	FLORENCE EARLL	HIGHWAY EASEMENT	0.13	--
34	4.5	KEITH E. BREYER	HIGHWAY EASEMENT	0.13	--
35	4.5	KARL R. SCHROEDER	HIGHWAY EASEMENT	0.39	--
36	4.5	EDGAR E. BECKER	HIGHWAY EASEMENT	0.12	--
37	4.5	WILLIAM PLUGER	HIGHWAY EASEMENT	0.10	15
38	4.5	JUSTIN W. YOUNG	HIGHWAY EASEMENT	1.19	85
39	4.5	RONALD DORSCHNER	HIGHWAY EASEMENT	1.99	80
40	4.5 & 4.6	EDSON W. NICKEL	FEE	2.75	85
41	4.6	ROGER NELSON	HIGHWAY EASEMENT	0.85	74
42	4.6	WILBUR A. BAEHMAN	HIGHWAY EASEMENT	0.32	--
43	4.6	DORA DIESTLER	HIGHWAY EASEMENT	0.52	73
44	4.6	EDWARD M. SCHULTZ	HIGHWAY EASEMENT	0.53	78
45	4.6	MILTON LIPPOLD	HIGHWAY EASEMENT	0.13	19
46	4.6 & 4.7	LEONARD P. BELLILE	HIGHWAY EASEMENT	0.27	26
47	4.7	LAVERNE GETLINGER	FEE	4.59	44
48	4.7	FLAVILLA ZIMMER	HIGHWAY EASEMENT	0.08	17
49	4.7	VALLEY MORTGAGES, INC.	HIGHWAY EASEMENT	0.43	49
50	4.7	WIS. TELEPHONE CO. & THE AMERICAN TELEPHONE & TELEGRAPH COMPANY	RELEASE OF RIGHTS	--	--
51					
52	--	---	---	--	--
53	43,44,45,46,47	WIS. MICHIGAN POWER CO.	RELEASE OF RIGHTS	--	--
54	43,44,45,46,47	WIS. TELEPHONE CO.	RELEASE OF RIGHTS	--	--
55	4.3	MICHIGAN-WIS. PIPE LINE CO.	RELEASE OF RIGHTS	--	--

Sheet Number	Total Sheets
4.0	

REVISION DATE	
2-16-72	
7-17-72	
7-24-72	

M4

REVISION DATE	PROJECT I.D.	SHEET NUMBER	TOTAL SHEETS
2-16-72 N.C.	6019 2 00	4.1	
7-17-72 N.C.	FEDERAL PROJECT DESIGNATION		
7-24-72 N.C.			
PLAT OF RIGHT OF WAY REQUIRED			
C.T.H. "M" OUTAGAMIE COUNTY			
SCALE 400 Ft.			
DATE 6-23-70			
CONST. PROJECT			

BEGIN PROJECT 6019 2 00  
STATION 25+00

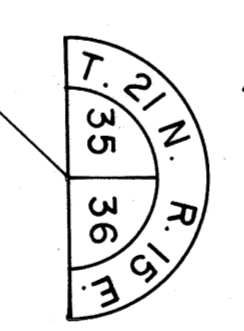
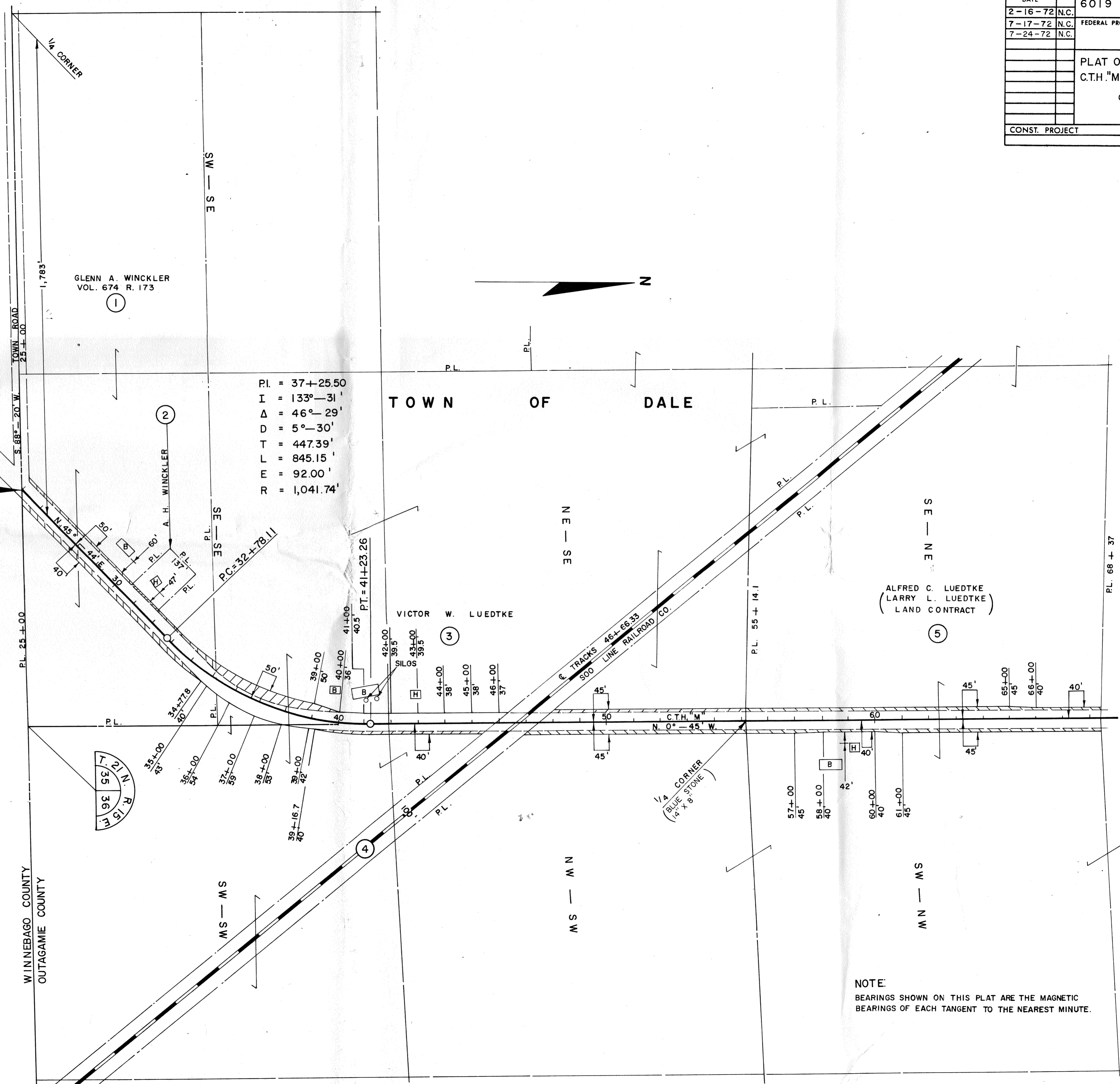

NOTE:  
BEARINGS SHOWN ON THIS PLAT ARE THE MAGNETIC  
BEARINGS OF EACH TANGENT TO THE NEAREST MINUTE.

REVISION DATE	PROJECT I.D.	SHEET NUMBER	TOTAL SHEETS
2-16-72 N.C.	6019 2 00		
7-17-72 N.C.	FEDERAL PROJECT DESIGNATION	4.2	
7-24-72 N.C.			
PLAT OF RIGHT OF WAY REQUIRED			
C.T.H. "M" OUTAGAMIE COUNTY			
SCALE 400 Ft.			
DATE 6-23-70			
CONST. PROJECT			

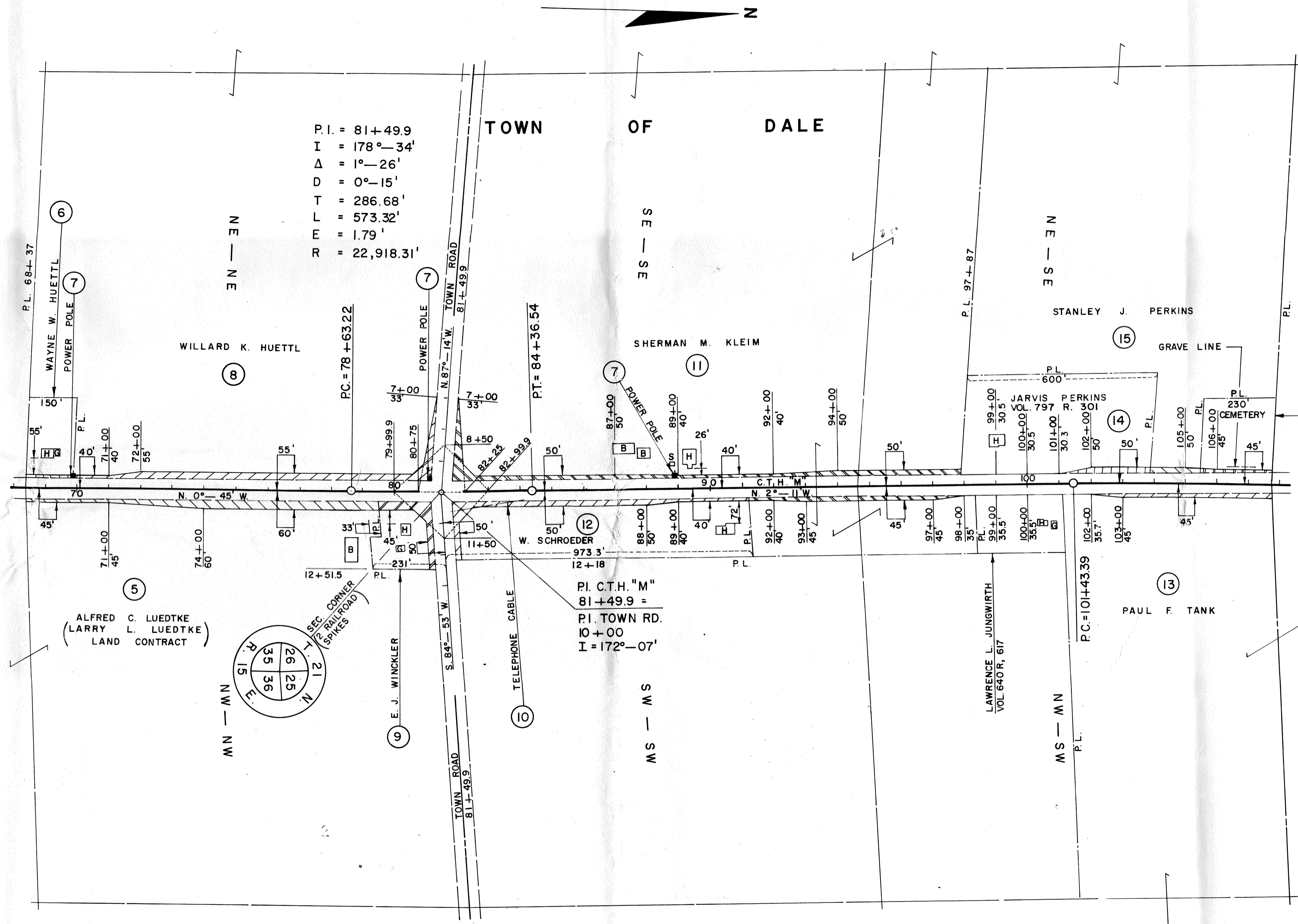

P.I. = 81+49.9  
 I = 178°-34'  
 Δ = 1°-26'  
 D = 0°-15'  
 T = 286.68'  
 L = 573.32'  
 E = 1.79'  
 R = 22,918.31'

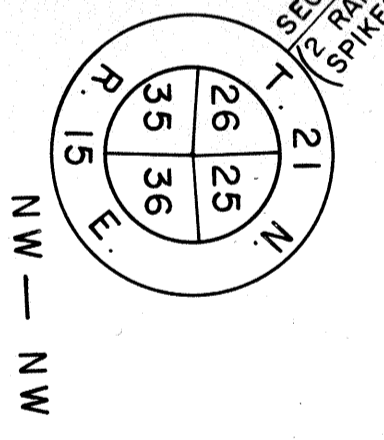

P.I. C.T.H. "M"  
 81+49.9 =  
 P.I. TOWN RD.  
 10+00  
 I = 172°-07'

CONST. R  
 P.I. = 109+89.13  
 I = 184°-13'-37"  
 Δ = 4°-13'-37"  
 D = 0°-15'  
 T = 845.74'  
 L = 1,690.72'  
 E = 15.60'  
 R = 22,918.31'  
 P.T. = 118+34.11

NOTE:  
 BEARINGS SHOWN ON THIS PLAT ARE THE MAGNETIC  
 BEARINGS OF EACH TANGENT TO THE NEAREST MINUTE.

REVISION DATE	PROJECT I.D.	SHEET NUMBER	TOTAL SHEETS
2-16-72	6019 2 00		
7-17-72	N.C. FEDERAL PROJECT DESIGNATION	4.3	
7-24-72			
PLAT OF RIGHT OF WAY REQUIRED C.T.H."M" OUTAGAMIE COUNTY SCALE 1" = 400 FT. DATE 6-23-70			
CONST. PROJECT			

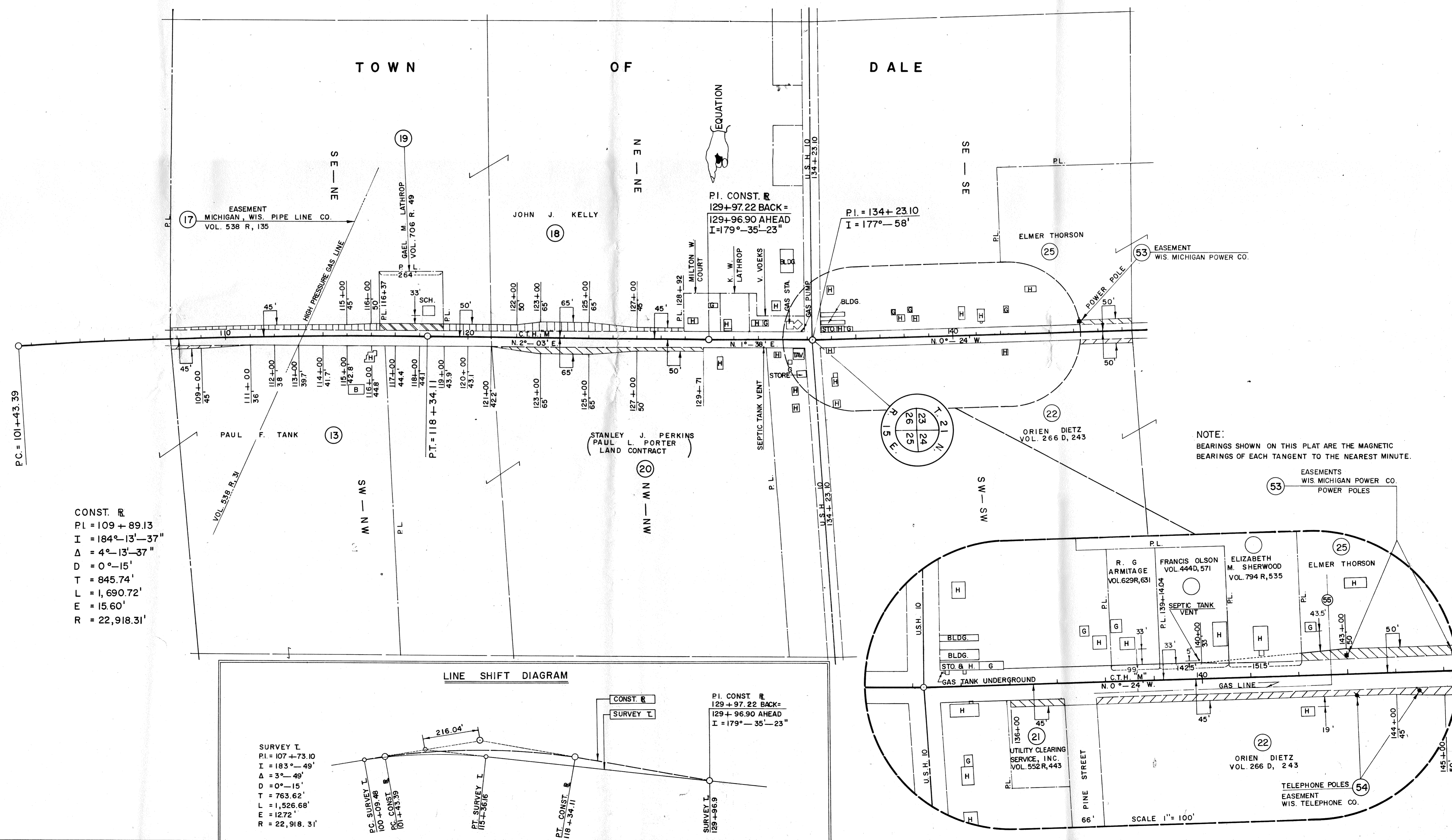

CONST. R  
 P.I. = 109 + 89.13  
 I = 184°-13'-37"  
 Δ = 4°-13'-37"  
 D = 0°-15'  
 T = 845.74'  
 L = 1,690.72'  
 E = 15.60'  
 R = 22,918.31'

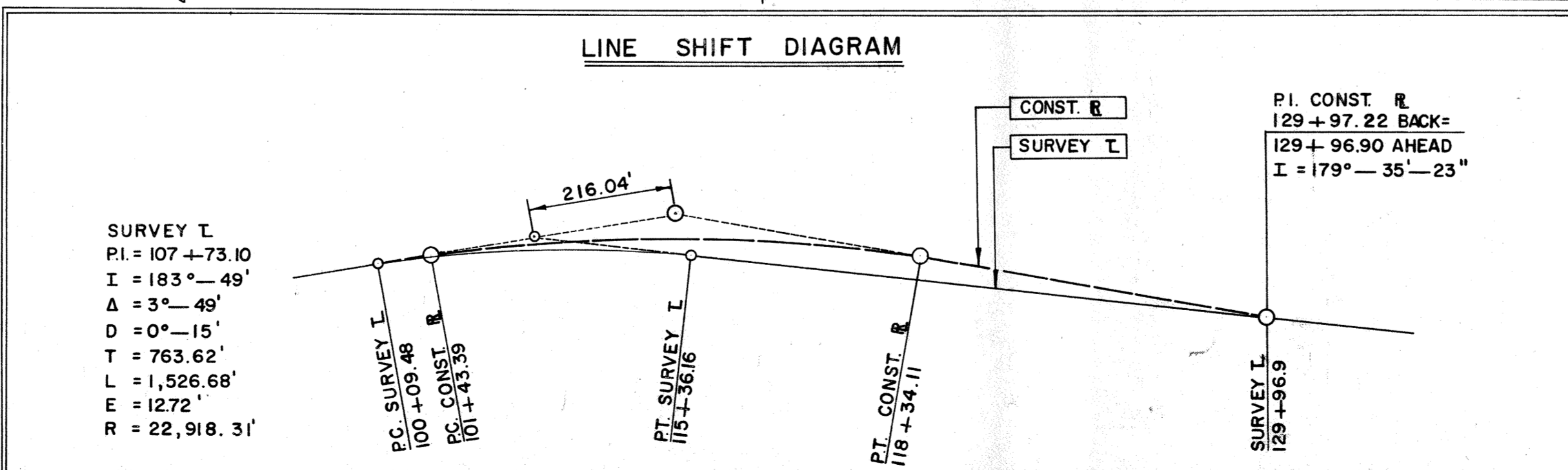

NOTE:  
 BEARINGS SHOWN ON THIS PLAT ARE THE MAGNETIC  
 BEARINGS OF EACH TANGENT TO THE NEAREST MINUTE.

EASEMENTS  
 WIS. MICHIGAN POWER CO.  
 POWER POLES

TELEPHONE POLES  
 EASEMENT  
 WIS. TELEPHONE CO.

SCALE 1" = 100'

REVISION DATE	PROJECT I.D.	SHEET NUMBER	TOTAL SHEETS
2-16-72	6019 2 00		
7-17-72 N.C.	FEDERAL PROJECT DESIGNATION	4.4	
7-24-72 N.C.			
PLAT OF RIGHT OF WAY REQUIRED			
C.T.H. "M" OUTAGAMIE COUNTY			
SCALE 0 400 Ft.			
DATE			
CONST. PROJECT			

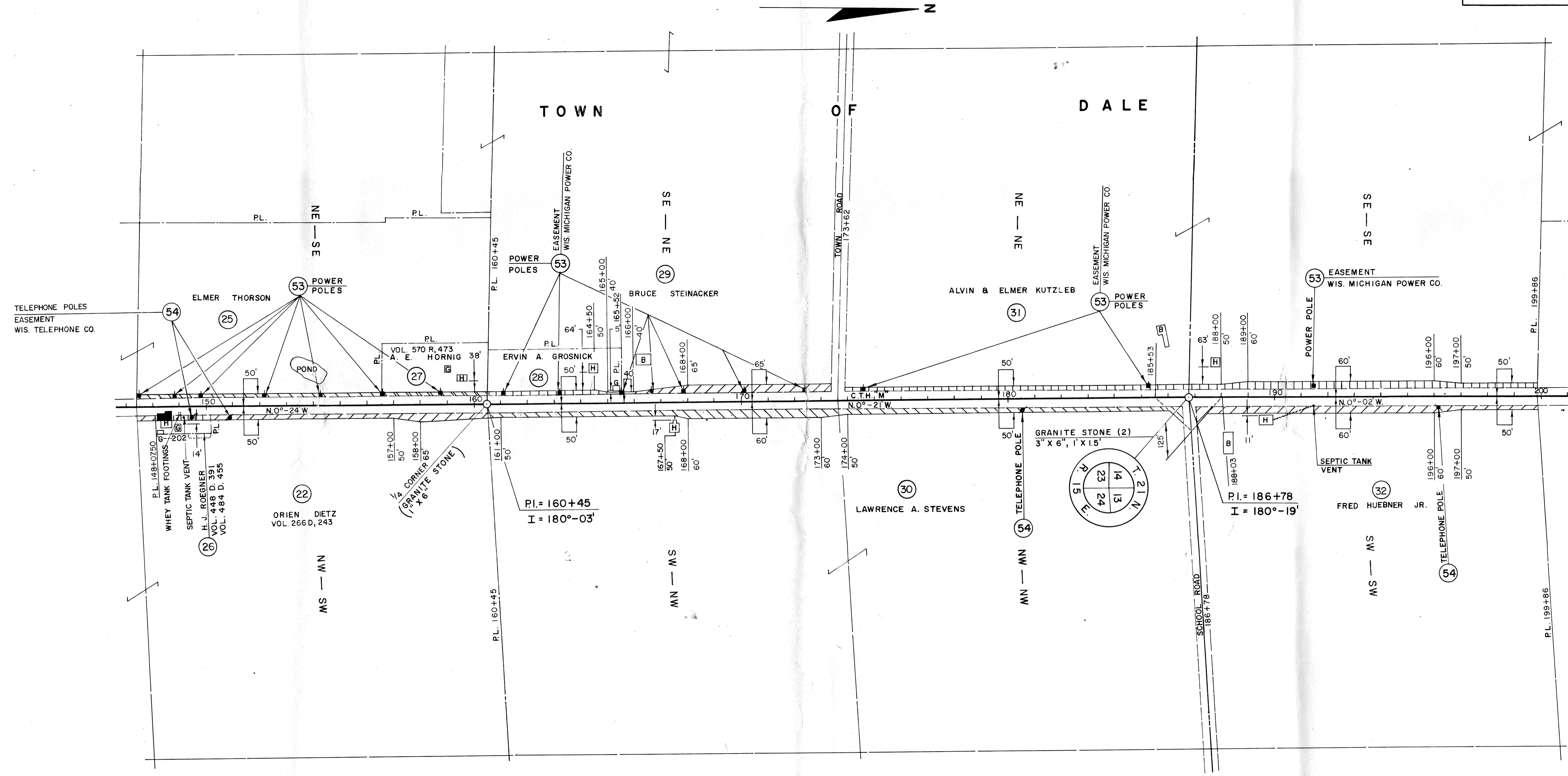

NOTE:  
 BEARINGS SHOWN ON THIS PLAT ARE THE MAGNETIC  
 BEARINGS OF EACH TANGENT TO THE NEAREST MINUTE.

REVISION DATE	PROJECT I.D.	SHEET NUMBER	TOTAL SHEETS
2-16-72	6019 2 00		
7-17-72	FEDERAL PROJECT DESIGNATION	4.5	
7-24-72	N.C.		
PLAT OF RIGHT OF WAY REQUIRED C.T.H. "M" OUTAGAMIE COUNTY			
SCALE 400 Ft.			
DATE			
CONST. PROJECT			

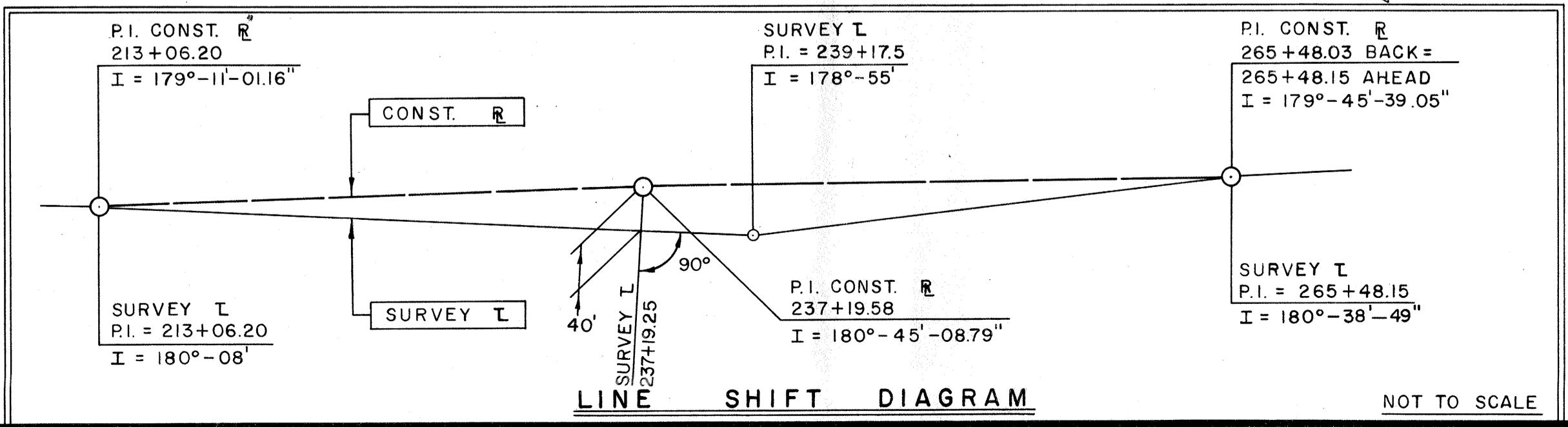
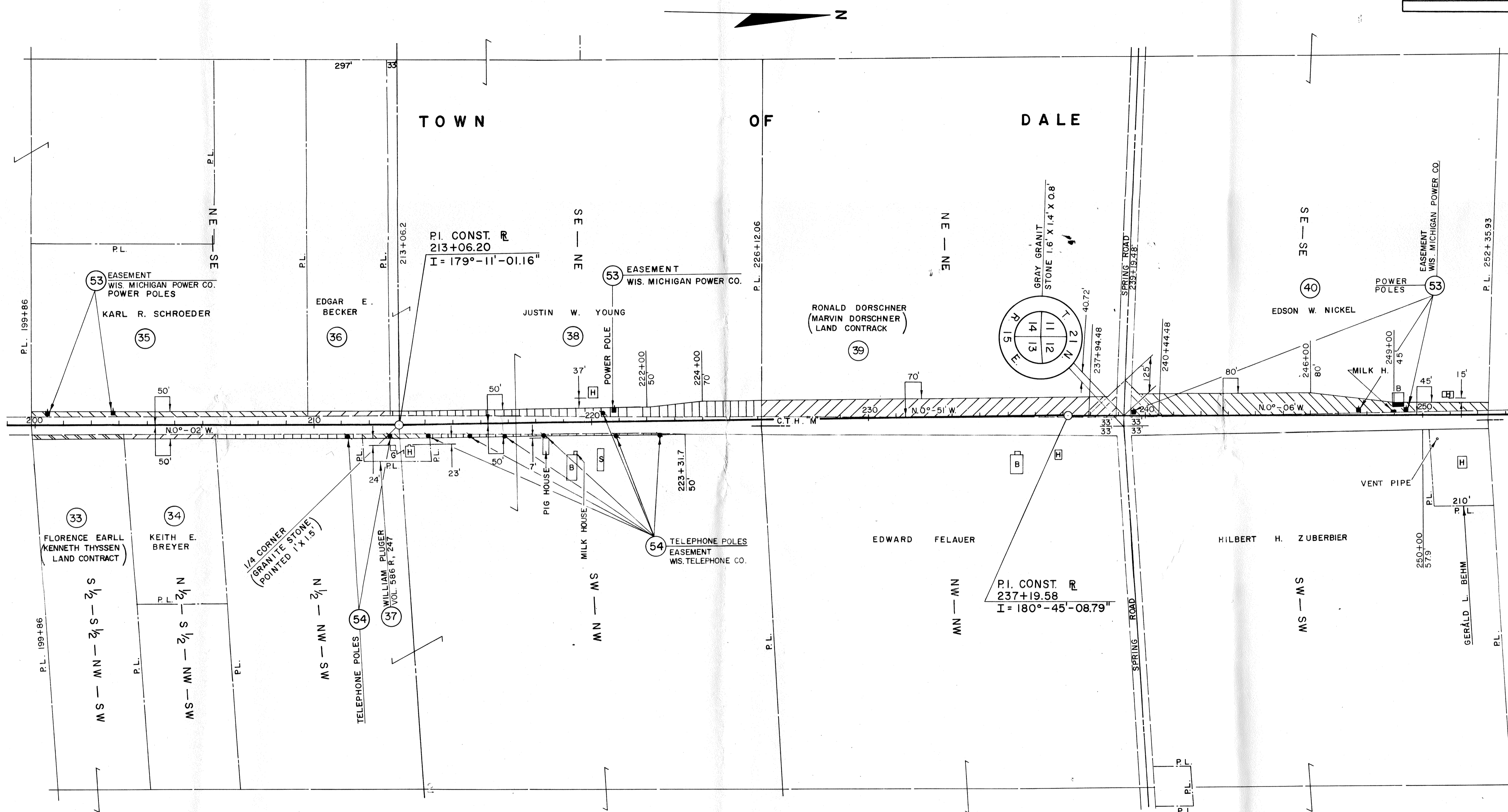

NOTE:  
BEARINGS SHOWN ON THIS PLAT ARE THE MAGNETIC  
BEARINGS OF EACH TANGENT TO THE NEAREST MINUTE.

REVISION DATE	PROJECT I.D.	SHEET NUMBER	TOTAL SHEETS
2-16-72	6019 2 00		
7-17-72	FEDERAL PROJECT DESIGNATION	4,6	
7-24-72	N.C.		
	PLAT OF RIGHT OF WAY REQUIRED C.T.H. "M" OUTAGAMIE COUNTY		
	SCALE 400 Ft.		
	DATE		
CONST. PROJECT			

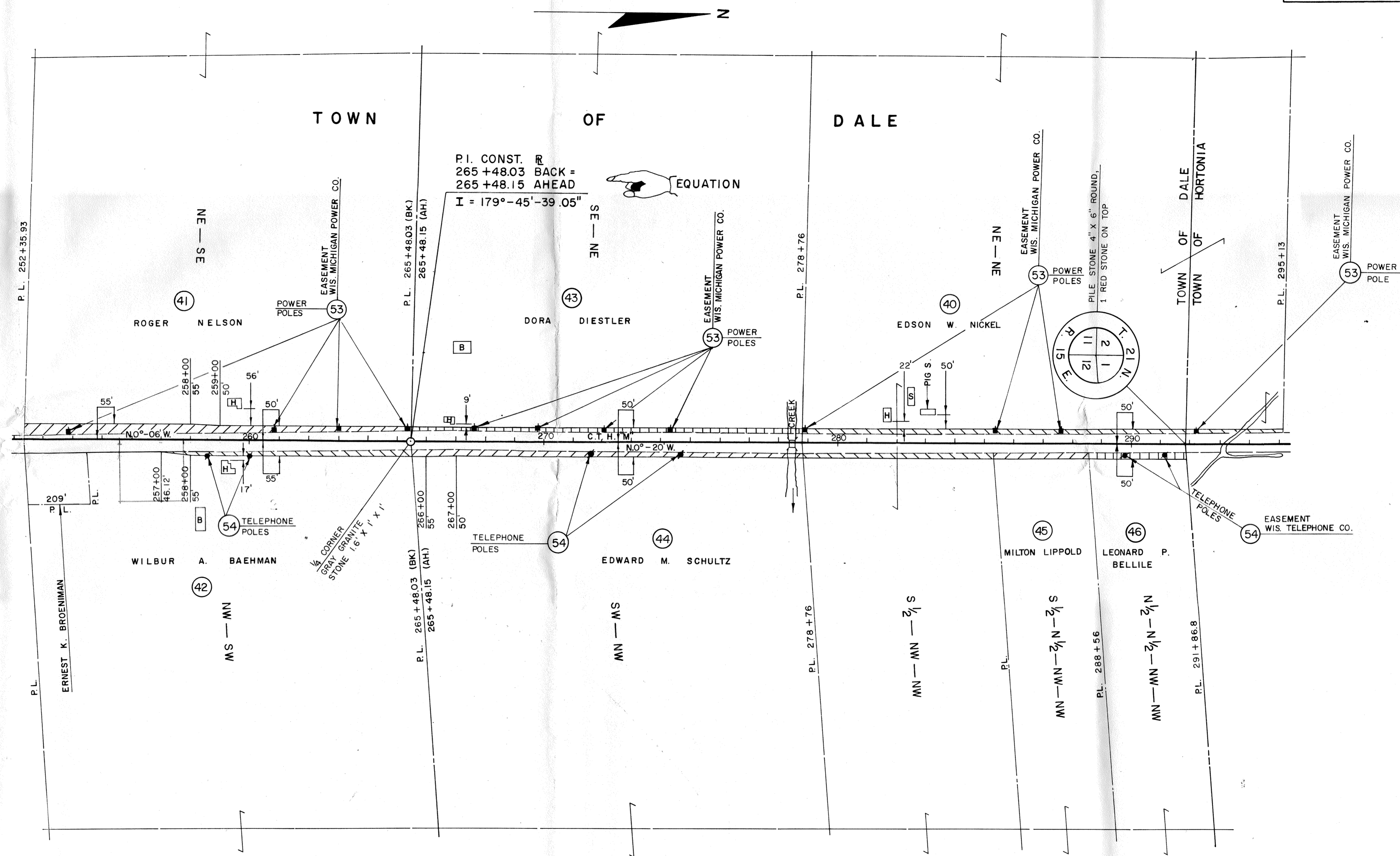

NOTE:  
BEARINGS SHOWN ON THIS PLAT ARE THE MAGNETIC  
BEARINGS OF EACH TANGENT TO THE NEAREST MINUTE.

REVISION DATE	PROJECT I.D.	SHEET NUMBER	TOTAL SHEETS
2-16-72	6019 2 00		
7-17-72	FEDERAL PROJECT DESIGNATION	4.7	
7-24-72	NC		
PLAT OF RIGHT OF WAY REQUIRED			
C.T.H. "M" OUTAGAMIE COUNTY			
SCALE 400 Ft.			
DATE			
CONST. PROJECT			

P.I. = 307+ 46.55  
 I = 140° - 38'  
 Δ = 39° - 22'  
 D = 5° - 00'  
 T = 409.92'  
 L = 787.33'  
 E = 71.11'  
 R = 1,145.92'

P.I. = 323 + 06.65  
 I = 218° - 56' - 30"  
 Δ = 38° - 56' - 30"  
 D = 7° - 00'  
 T = 289.38'  
 L = 556.31'  
 E = 49.65'  
 R = 818.51'

END PROJECT 6019 2 00  
 STATION 326+01

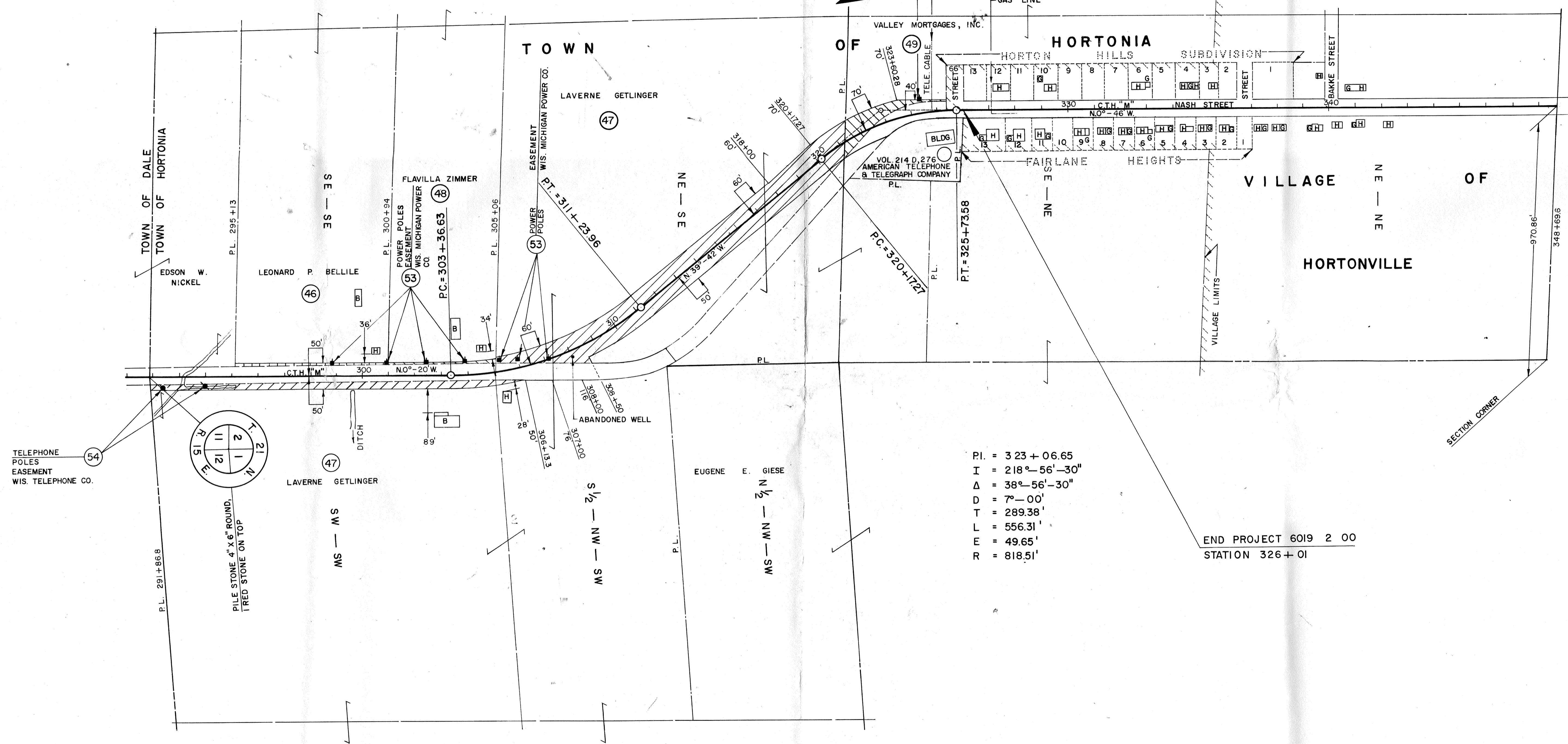

NOTE:  
 BEARINGS SHOWN ON THIS PLAT ARE THE MAGNETIC  
 BEARINGS OF EACH TANGENT TO THE NEAREST MINUTE.