

**McMAHON ASSOCIATES**  
ENGINEERS | ARCHITECTS | SURVEYORS | PROJECT MANAGERS  
1445 McMAHON DRIVE NEENAH, WI 54956  
Mailing: P.O. BOX 1025 NEENAH, WI 54957-1025  
Tel: (920) 751-4200 Fax: (920) 751-4284

**McMAHON ASSOCIATES**  
ENGINEERS | ARCHITECTS | SURVEYORS | PROJECT MANAGERS  
1445 McMAHON DRIVE NEENAH, WI 54956  
Mailing: P.O. BOX 1025 NEENAH, WI 54957-1025  
Tel: (920) 751-4200 Fax: (920) 751-4284

McKichan Associates, Inc. provides this drawing and data, regardless of form; as instrument of service. All rights in said—  
 copyrights are retained by McKichan Associates, Inc. The client and/or recipient agrees to the fullest extent permitted by law to indemnify and hold McKichan Associates, Inc. harmless for any reuse of or changes made to the original drawing or data without prior written consent by McKichan Associates, Inc.

DESIGNED	DRAWN	RDH	CHECKED
----------	-------	-----	---------

10

MRF EXPANSION & MODIFICATIONS  
OUTAGAMIE COUNTY - DEPT. OF SOLID WASTE  
OVERALL FLOOR PLANS, SECOND FLOOR DEMOLITION PLAN



SCALE	AS NOTED	DATE	JUNE 18, 2008	PROJECT NO.	00002-980326
-------	----------	------	---------------	-------------	--------------

A2.1

FILE NO.

**SECOND FLOOR  
FLOOR PLAN**

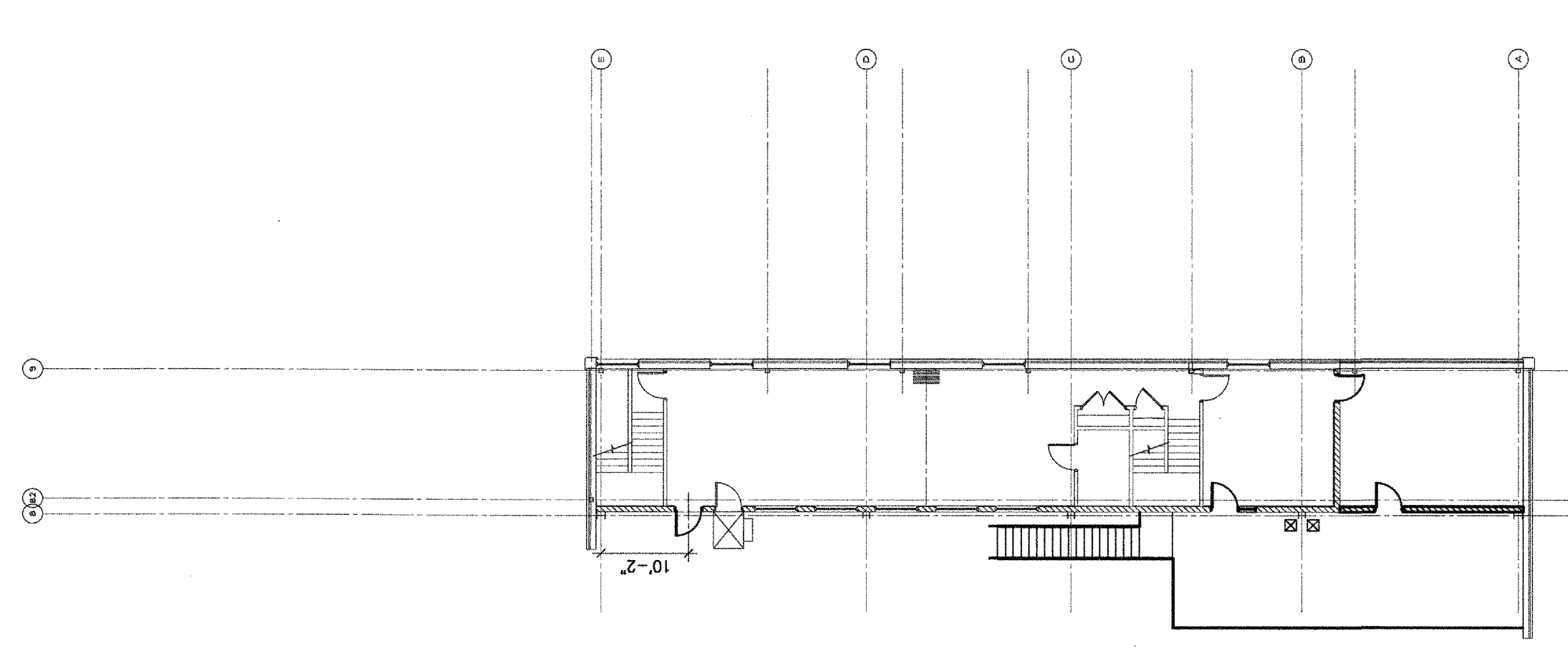
SCALE: 1/16" = 1'-0"



**FIRST FLOOR  
FLOOR PLAN**  
SCALE: 1/16" = 1'-0"

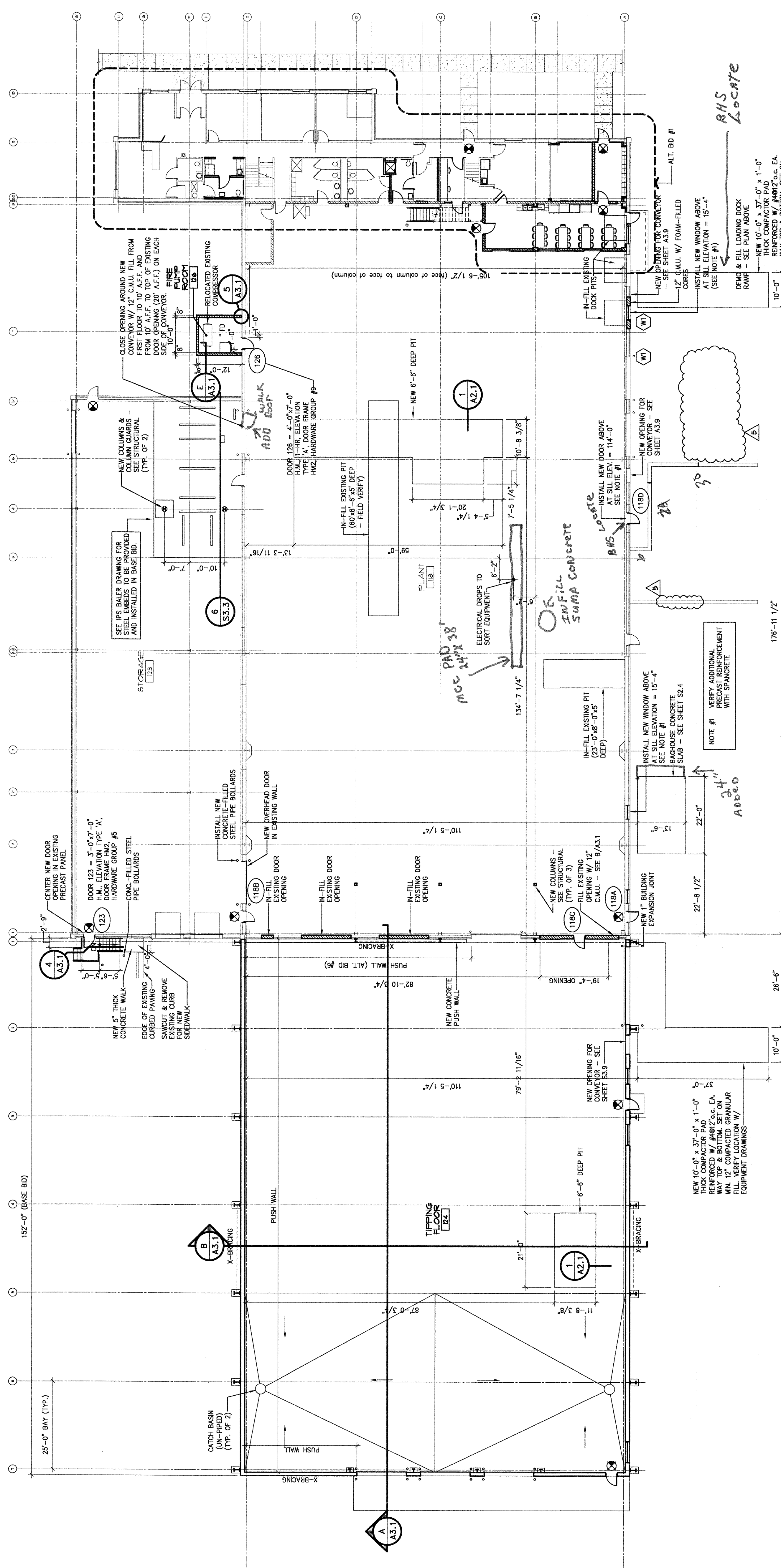

**SECOND FLOOR  
DEMOLITION PLAN**  
SCALE: 1/16" = 1'-0"

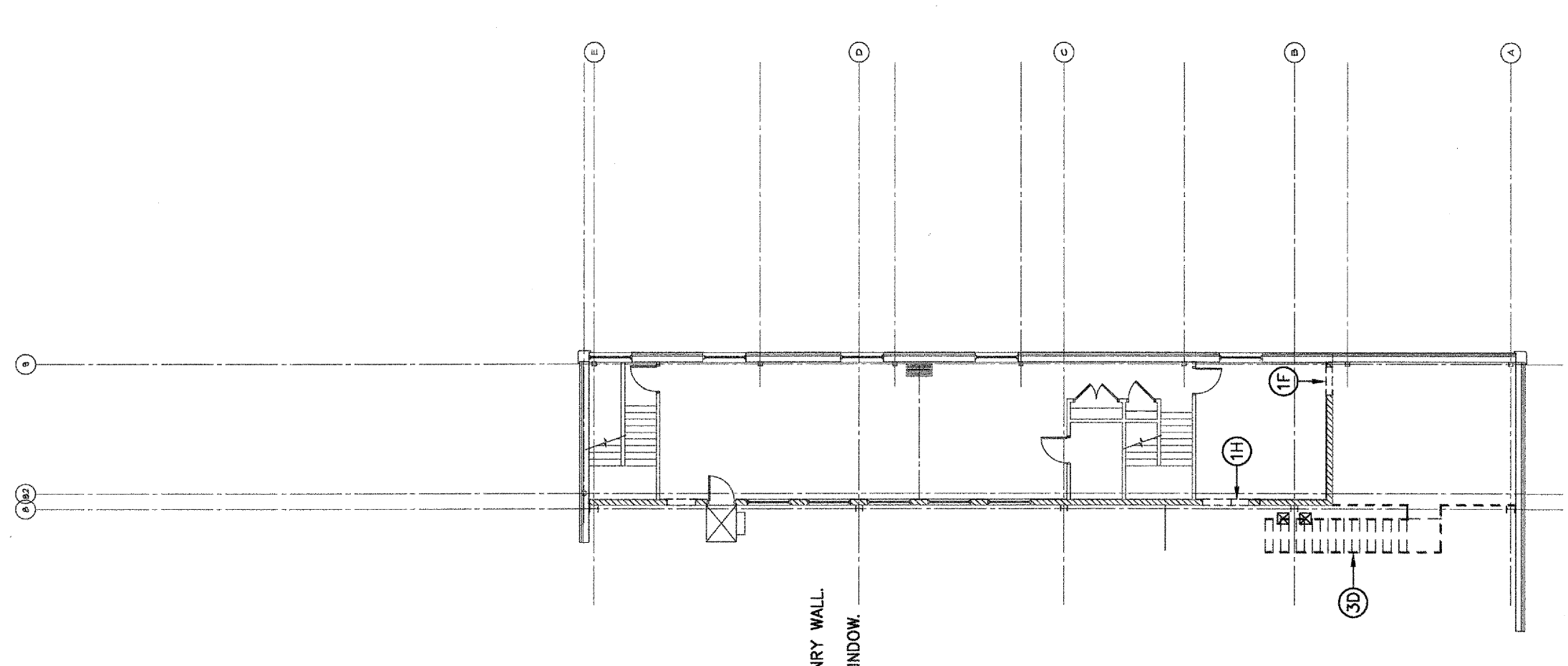

LOADING DOCK  
DEMO PLAN  
SCALE: 1/16" = 1'-0"

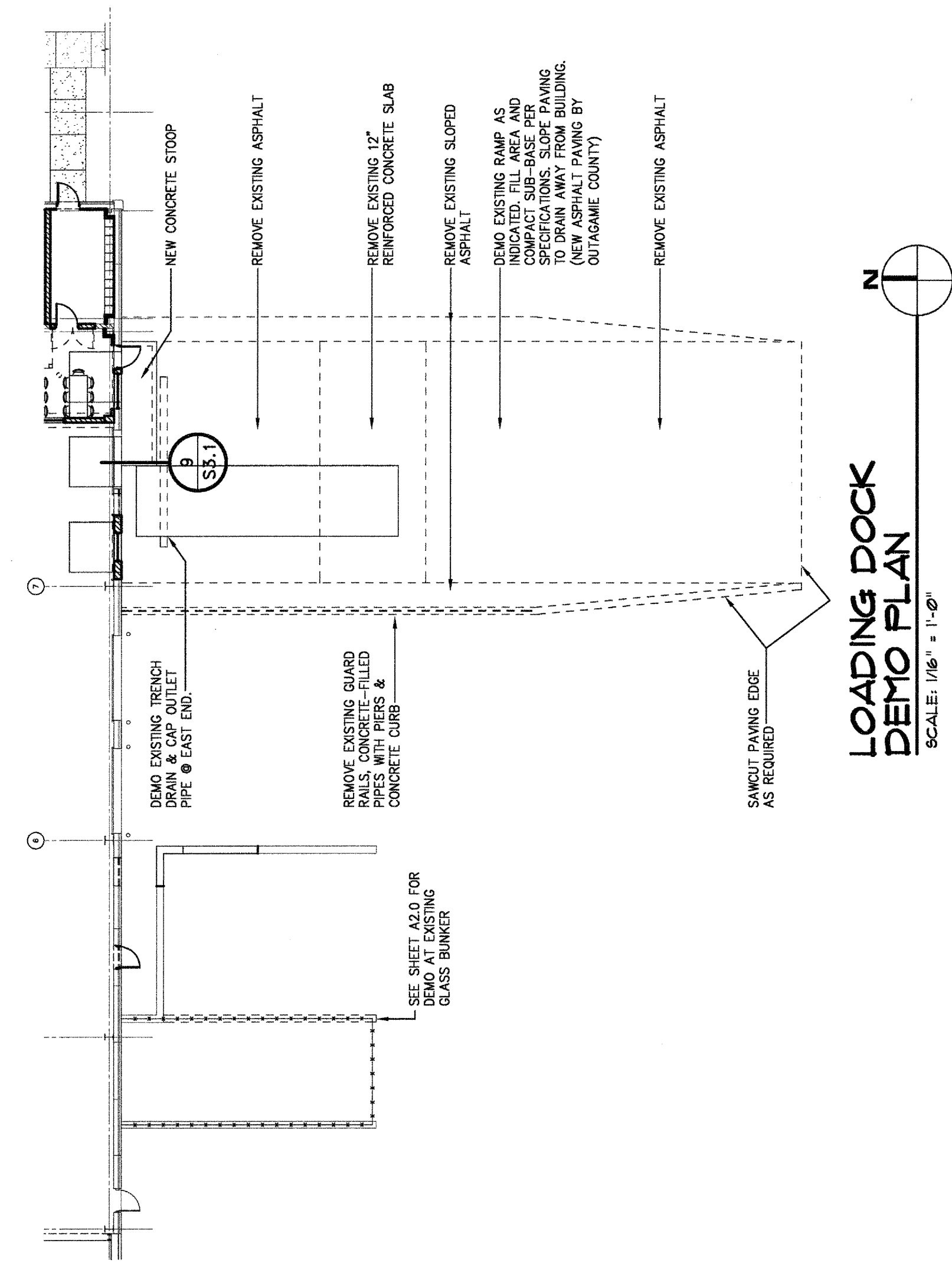

**PIT EDGE DETAIL**

SCALE: 3" = 1'-0"

1  
A2.1

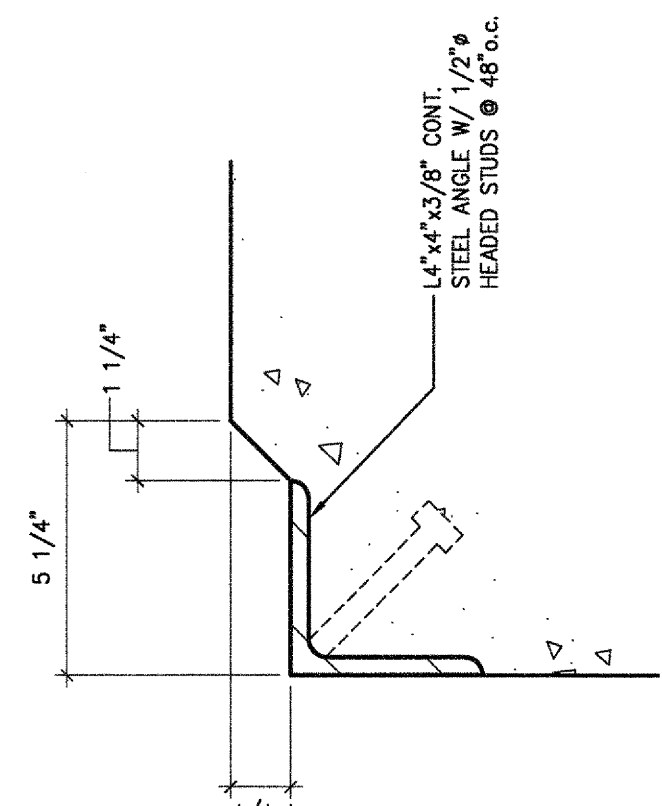

WALL DEMOLITION NOTES:

- ①F CUT NEW DOOR OPENING IN EXISTING MASONRY WALL
- ①H CUT OPENING IN EXISTING WALL FOR NEW WINDOW.

GENERAL DEMOLITION NOTES:

- ③D REMOVE EXISTING STEEL STAIR COMPLETE.