

BEGIN RELOCATION ORDER
PROJECT E 0-0(22) STA. 63+15.7
4,850 FEET NORTH OF THE SOUTHWEST
CORNER OF GOVERNMENT LOT 8 SECTION 29
T. 21 N., R. 18 E.

END RELOCATION ORDER
PROJECT E 0-0(22) STA. 310+41.11
42.29 FEET WEST AND 41.78 FEET SOUTH OF
THE NORTHEAST CORNER OF SECTION 35
T. 21 N., R. 18 E.

- LEGEND
- INITIAL PERMANENT CONSTRUCTION
 - ULTIMATE CONSTRUCTION
 - TRAVELED WAY
 - TEMPORARY CONNECTION

SCHEDULE OF LANDS AND INTERESTS REQUIRED					
PARCEL NUMBER	SHEET NUMBER	OWNER	INTERESTS REQUIRED	ACRES	RODS OF FENCING
1	4.1	MATHIAS VAN HANDEL	FEE & ACCESS RIGHTS	7.85	20
2	4.1	JOHN WELHOUSE	"	14.06	45
3	4.2	HENRY RENN	"	2.42	26
4	4.2	RICHARD C. LAMERS	"	5.20	4
5	4.2	JOSEPH WITTMANN	"	4.65	37
6	4.2	JOHN HEIDEMANN	"	4.32	13
7	4.2	JOHN F. BERGHUIS	"	4.26	13
8	4.2	HARRY VAN ROY	"	4.40	17
9	4.2	THERESA EMONS	"	6.62	9
10	4.2 & 4.3	THEODORE THELOSEN	"	4.66	14
11	4.3	CLARENCE H. WUNDROW	FEE, L.H.E. & ACCESS RIGHTS	20.20	277
12	4.3	GILBERT HAVINGA	FEE	0.09	—
13	4.3	ARTHUR J. HEMAUER	FEE, L.H.E. & ACCESS RIGHTS	1.17	34
14	4.2	HOLY NAME CONGREGATION OF KIMBERLY	D.R.E. & ACCESS RIGHTS	—	—
15	4.3	HAROLD WIEDENHAUPT	FEE	0.49	—
16	4.3	JOHN A. SPIERINGS	FEE, L.H.E. & ACCESS RIGHTS	15.75	117
17	4.4	H. M. KILSDONK	FEE & ACCESS RIGHTS	7.26	55
18	4.4	RADTKE REAL ESTATE DEVELOPMENTS INC.	"	2.49	36
19	4.4 & 4.5	NORTHEASTERN POWER CO.	RELEASE OF RIGHTS	—	—
20	4.4	KENNETH HAHNEMANN	FEE, L.H.E. & ACCESS RIGHTS	6.35	51
21					
22	4.4	ESTHER DE GROOT	FEE, L.H.E. & ACCESS RIGHTS	6.68	76
23	4.4	ROBERT H. BIESE	FEE	0.01	—
24	4.4	ROBERT W. BERGHUIS	FEE & ACCESS RIGHTS	2.50	13
25	4.4	HENRY V. COONEN	FEE, L.H.E. & ACCESS RIGHTS	10.00	6
26	4.5	JOSEPH DE BRUIN	"	16.80	35
27	4.5	HENRY WELHOUSE	FEE & ACCESS RIGHTS	22.00	2
28					
29	4.5	MICHAEL W. BUCKINGER	FEE & ACCESS RIGHTS	7.73	55
30	4.5	A. J. JONEN & R. M. BIES	"	0.04	2
31	4.5	FREDERICK K. DICKVOSS	"	0.07	4
32					
33					
34	4.5	CITY OF KAUKAUNA	FEE & ACCESS RIGHTS	1.87	23
35	4.3	CLARENCE E. LODHOLZ	FEE	1.25	—
36	4.3	GREGORY A. HANEGRAAF	"	0.12	—

COUNTY AND HIGHWAY	ROUTE AND SECTION	CLASS AND AGREEMENT		FEDERAL DIVISION OFFICE	SHEET NUMBER	TOTAL SHEETS
		STATE	FEDERAL			
44.6	00	3.22	—	4	4	
CONST. PROJECT						

- STANDARD ABBREVIATIONS
- B BARN
 - CH. CH. CHANNEL CHANGE
 - G GARAGE
 - H HOUSE
 - P.L. PROPERTY LINES
 - S SHED
 - A.P. ACCESS POINT
 - S.C. SPECIAL CROSSING
 - AG. AGRICULTURAL
 - |||| NO. ACCESS
 - D.R.E. DEVELOPMENT RESTRICTION EASEMENT

NOTE: BEARINGS SHOWN ON THIS PLAT ARE TRUE BEARINGS OF EACH TANGENT TO THE NEAREST MINUTE.

REVISION DATE	STATE HIGHWAY COMMISSION OF WISCONSIN
6-3-66	PLAT OF RIGHT OF WAY REQUIRED
	PROJECT E 0-0(22)
	APPLETON - KAUKAUNA ROAD
	C.T.H. "CE" OUTAGAMIE COUNTY
	SCALE
	LENGTH= 4.683 MILES
	DATED 3-22-66

COUNTY AND HIGHWAY	ROUTE AND SECTION	CLASS AND AGREEMENT		FEDERAL DIVISION OFFICE	SHEET NUMBER	TOTAL SHEETS
		STATE	FEDERAL			
44.6	0.0	3.22	—	4	4.1	

BEGIN RELOCATION ORDER
PROJECT E O-0(22) STA. 63+15.7

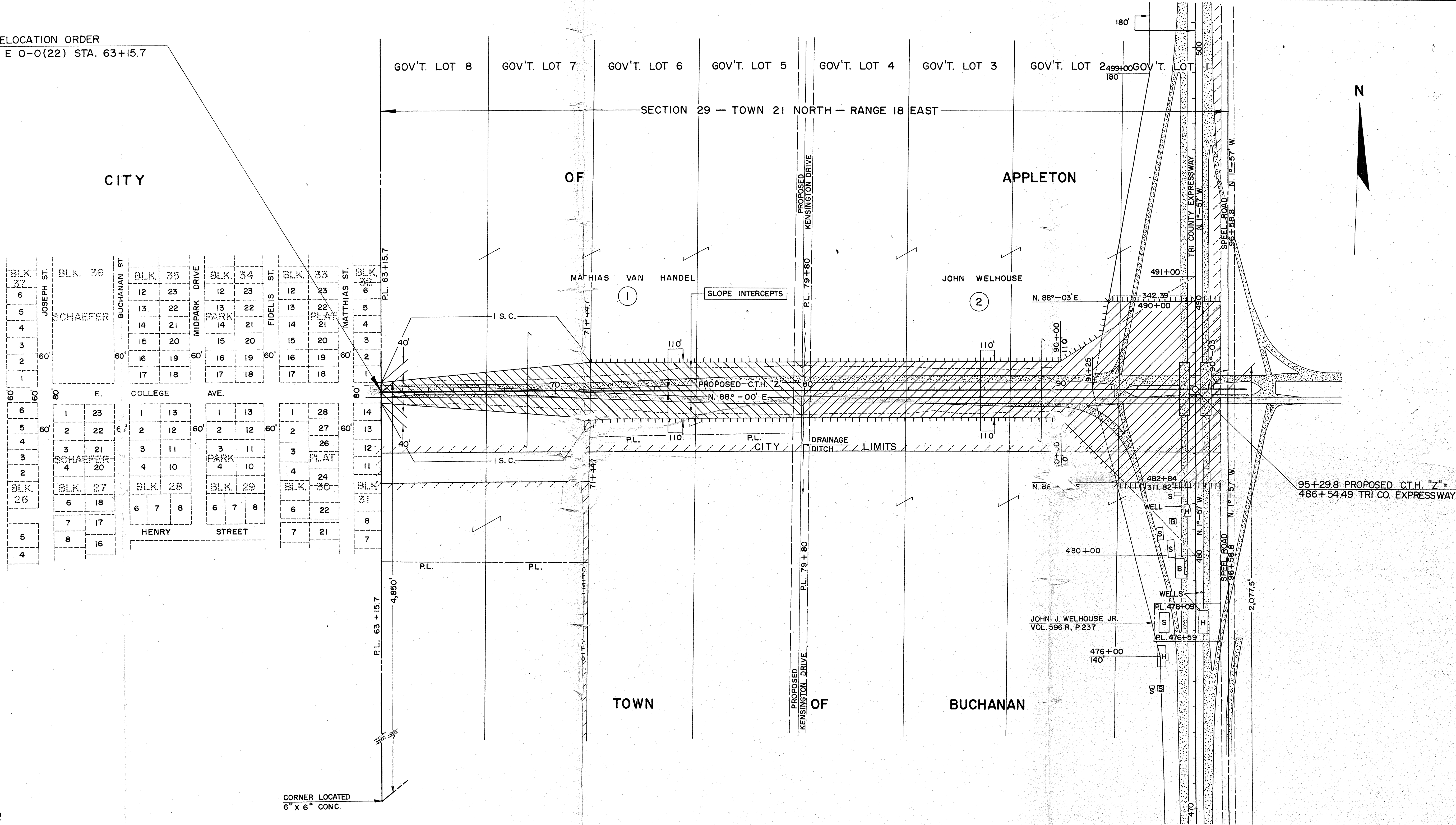

- LEGEND**
- INITIAL PERMANENT CONSTRUCTION
 - ULTIMATE CONSTRUCTION
 - TRAVELED WAY

CORNER LOCATED
6" X 6" CONC.

NOTE: BEARINGS SHOWN ON THIS PLAT ARE TRUE
BEARINGS OF EACH TANGENT TO THE NEAREST MINUTE.

REVISION
DATE
6-3-66

STATE HIGHWAY COMMISSION OF WISCONSIN
PLAT OF RIGHT OF WAY REQUIRED
PROJECT E O-0 (22)

465+00
110'

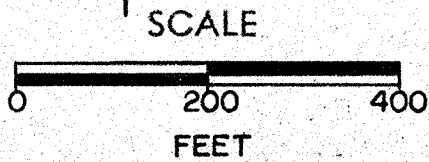

DATED 3-22-66

COUNTY AND HIGHWAY	ROUTE AND SECTION	CLASS AND AGREEMENT		FEDERAL DIVISION OFFICE	SHEET NUMBER	TOTAL SHEETS
		STATE	FEDERAL			
44.6	0.0	3.22	—	4	4.2	

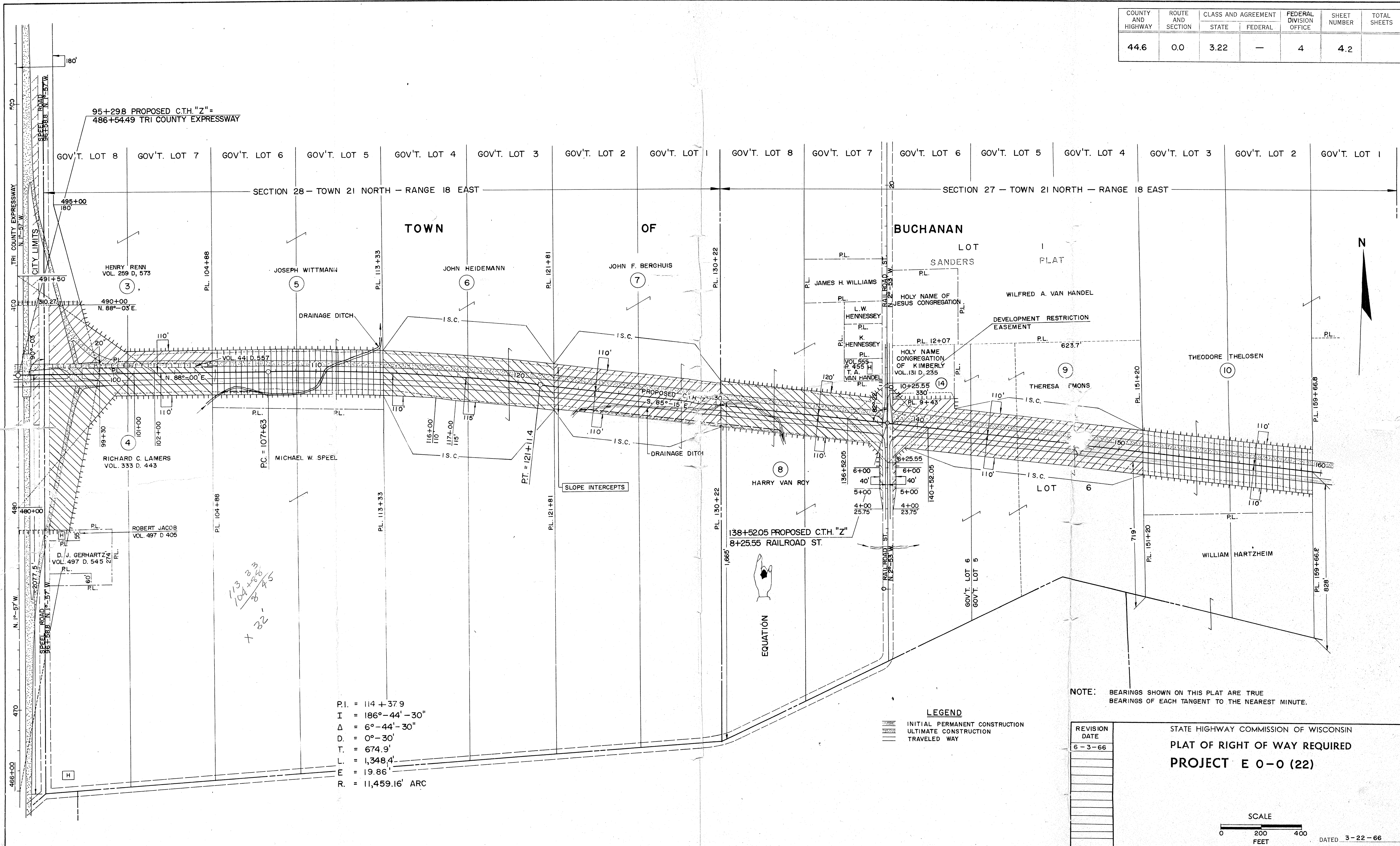

P.I. = 192+51.2
 I = 168°-53'-30"
 Δ = 11°-06'-30"
 D = 1°-00'
 T = 557.2'
 L = 1,110.8'
 E = 27.03'
 R = 5729.58 ARC
 PC = 186+94

LINE SHIFT DIAGRAM

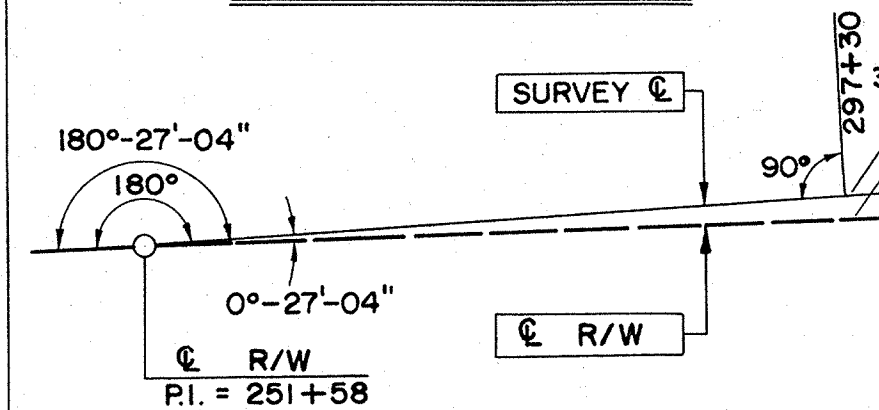

COUNTY AND HIGHWAY	ROUTE AND SECTION	CLASS AND AGREEMENT	FEDERAL DIVISION OFFICE	SHEET NUMBER	TOTAL SHEETS
44.6	0.0	3.22	—	4	4.4

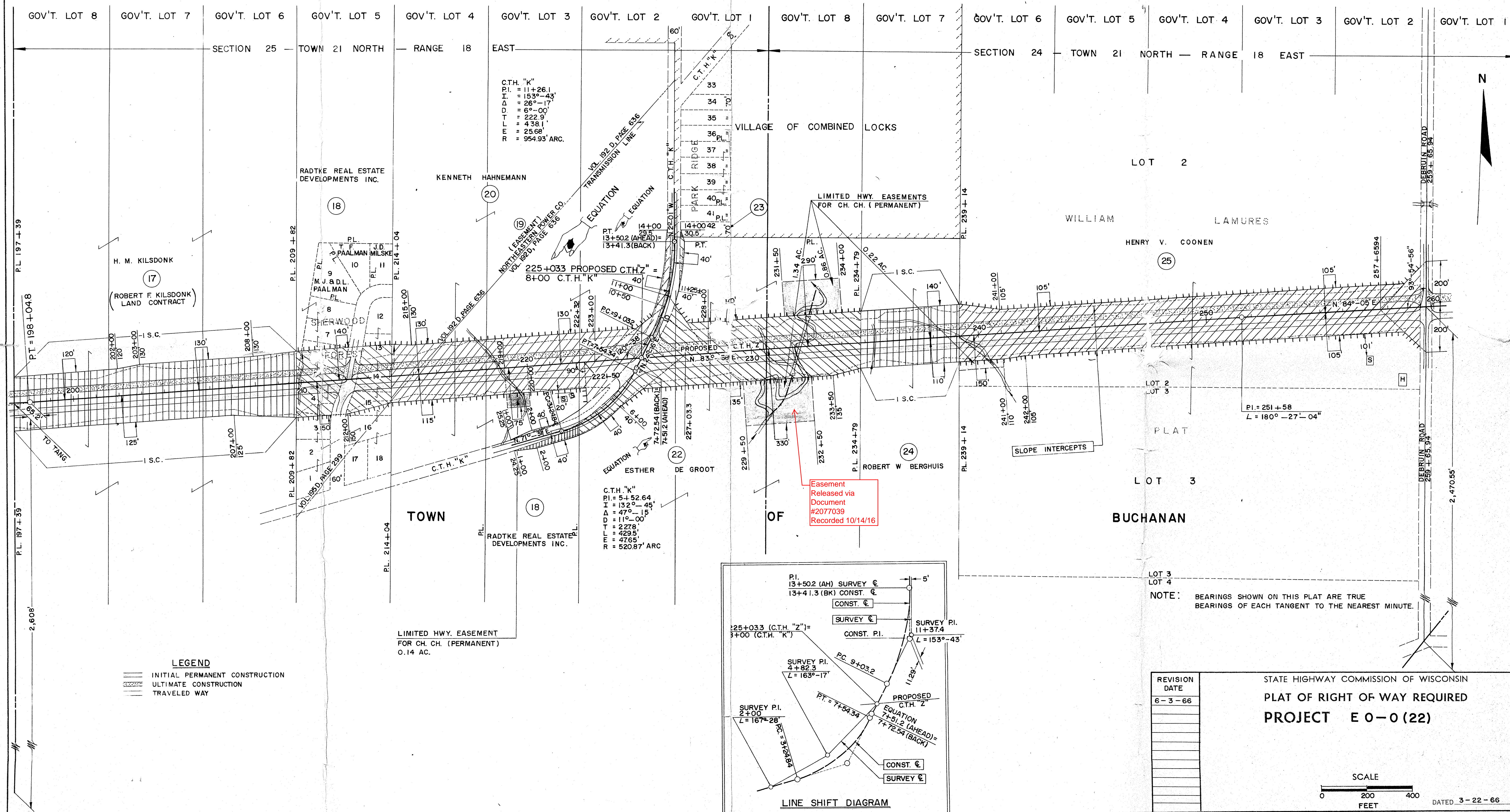

Easement Released via Document #2077039 Recorded 10/14/16

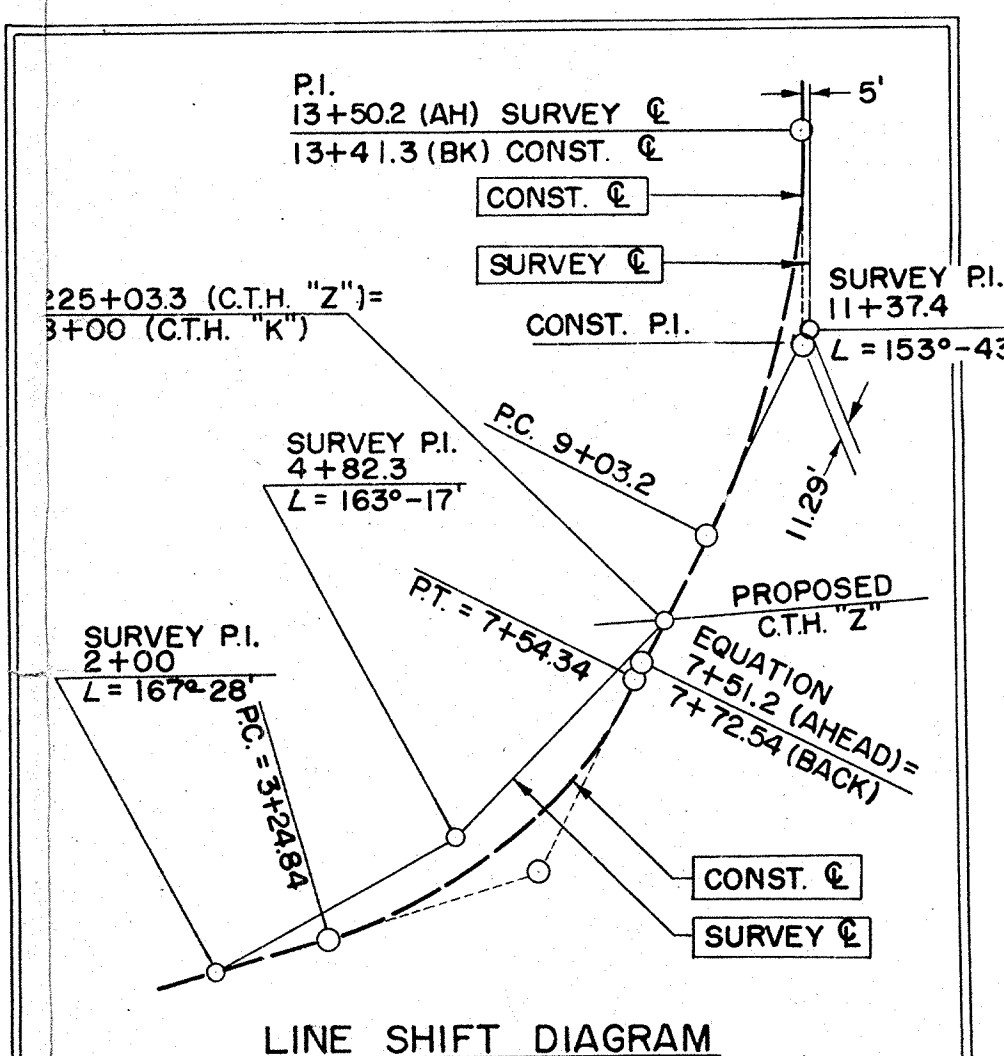

REVISION DATE
6-3-66

STATE HIGHWAY COMMISSION OF WISCONSIN
 PLAT OF RIGHT OF WAY REQUIRED
 PROJECT E 0-0 (22)

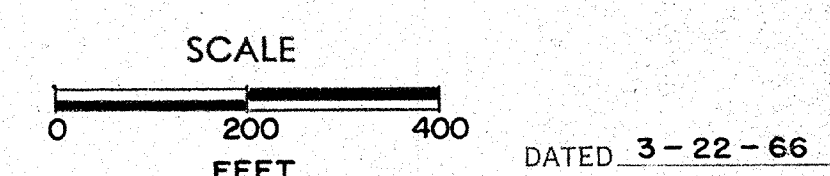

COUNTY AND HIGHWAY	ROUTE AND SECTION	CLASS AND AGREEMENT		FEDERAL DIVISION OFFICE	SHEET NUMBER	TOTAL SHEETS
		STATE	FEDERAL			
44.6	0.0	3.22	—	4	4.5	

