

COUNTY AND HIGHWAY	ROUTE AND SECTION	CLASS AND AGREEMENT		FEDERAL DIVISION OFFICE	SHEET NUMBER	TOTAL SHEETS
		STATE	FEDERAL			
44.6	324.0		11.1	4	4.0	63

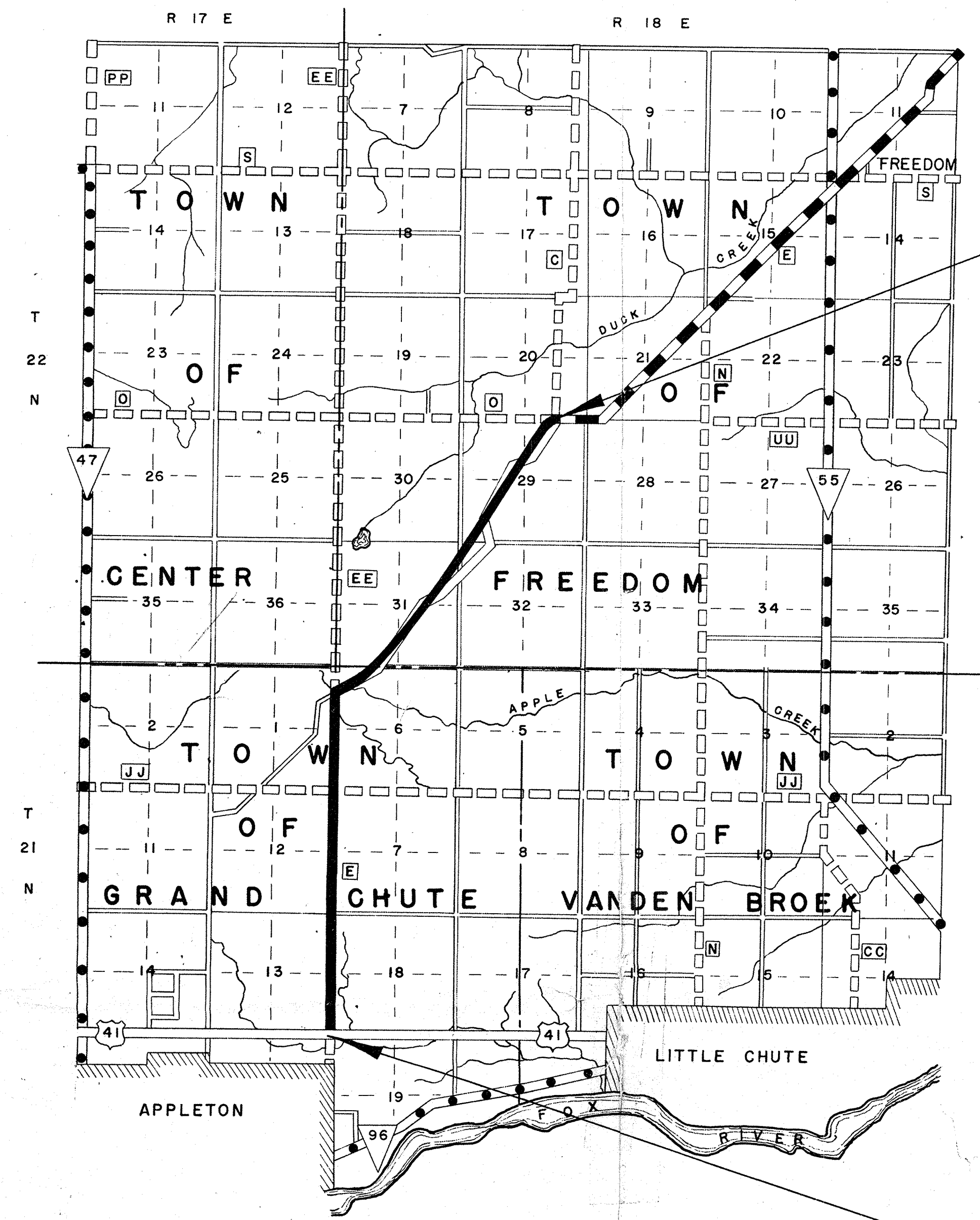

LOCATION SKETCH
SCALE IN MILES
0 1/2 1 2

STA. 296+90.4 END OF RELOCATION ORDER

STA. 0+00 BEG OF RELOCATION ORDER

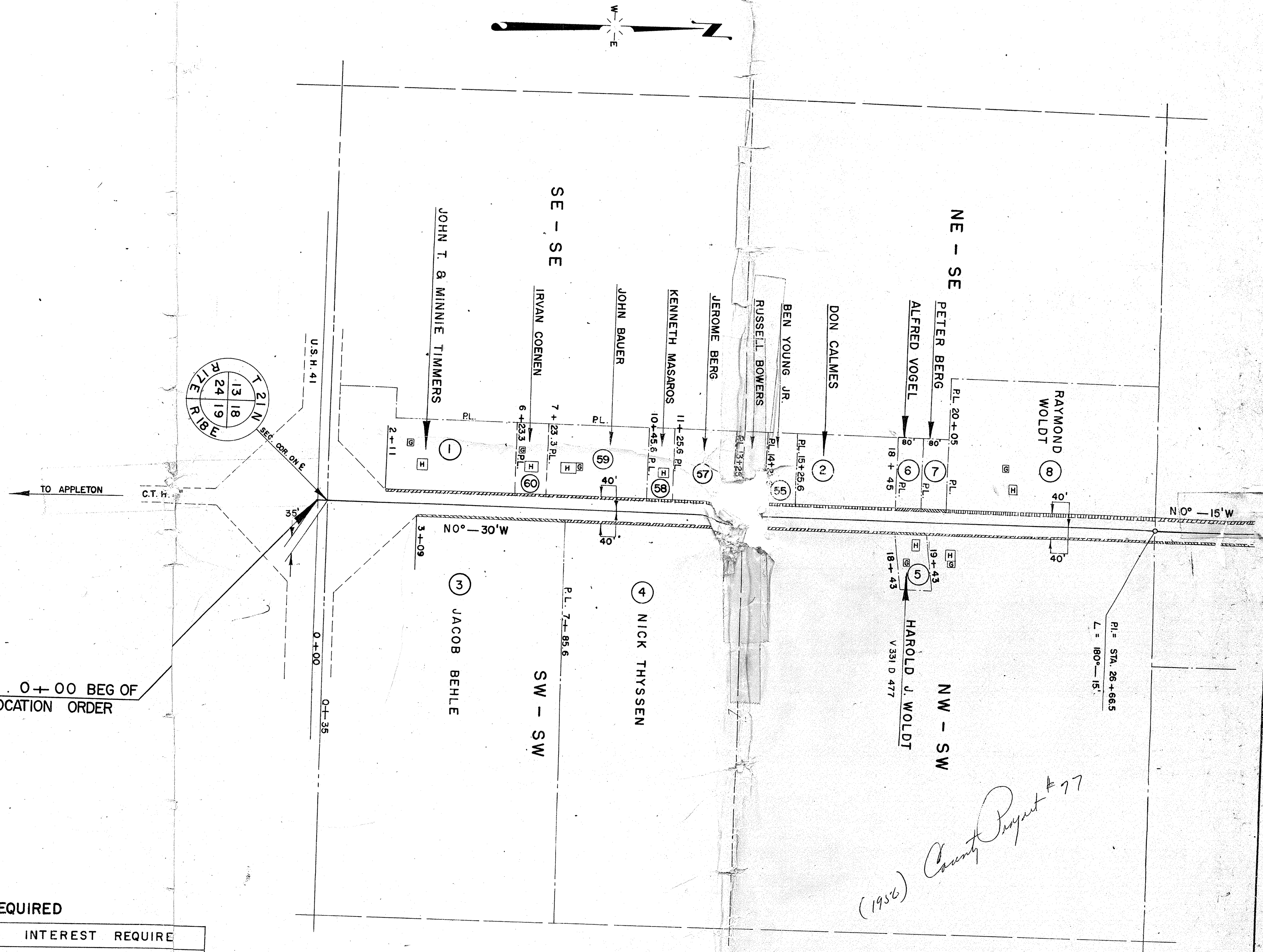

SCHEDULE OF LANDS AND INTERESTS REQUIRED

NO.	OWNER	ACRES REQ'D.	RODS OF FENCING		INTEREST REQUIRED
			TO MOVE.	TO BUILD	
1	JOHN T. & MINNIE TIMMERS	0.06			HIGHWAY EASEMENT
2	EUGENE PALTZER	0.05			" "
3	JACOB BEHLE	0.29			" "
4	NICK THYSSEN	0.28	37		" "
5	HAROLD J. WOLDT	0.02	6		" "
6	ALFRID VOGEL	0.01			" "
7	PETER BERG	0.01			" "
8	RAYMOND WOLDT	0.11			" "
55	BEN YOUNG JR.	0.02			" "
56	RUSSELL BOWERS	0.02			" "

57	JEROME BERG	0.04	HIGHWAY EASEMENT
58	KENNETH MASAROS	0.01	" "
59	JOHN BAUER	0.05	" "
60	IRVAN COENEN	0.02	" "

STATE HIGHWAY COMMISSION OF WISCONSIN
PLAT OF RIGHT OF WAY REQUIRED
PROJECT S 0324(1)
APPLETON - FREEDOM ROAD
(APPLETON - C.T.H. "C")
C.T.H. "E" OUTAGAMIE COUNTY

SCALE
0 200' 400'
LENGTH = 5.625 MILES

JULY 2, 1957
JUN 5, 1957
NOV 2, 1957
DATED JULY 1, 1957

(1956) County Project # 77

COUNTY AND HIGHWAY	ROUTE AND SECTION	CLASS AND AGREEMENT		FEDERAL DIVISION OFFICE	SHEET NUMBER	TOTAL SHEETS
		STATE	FEDERAL			
44.6	324.0		11.1	4	4.1	63

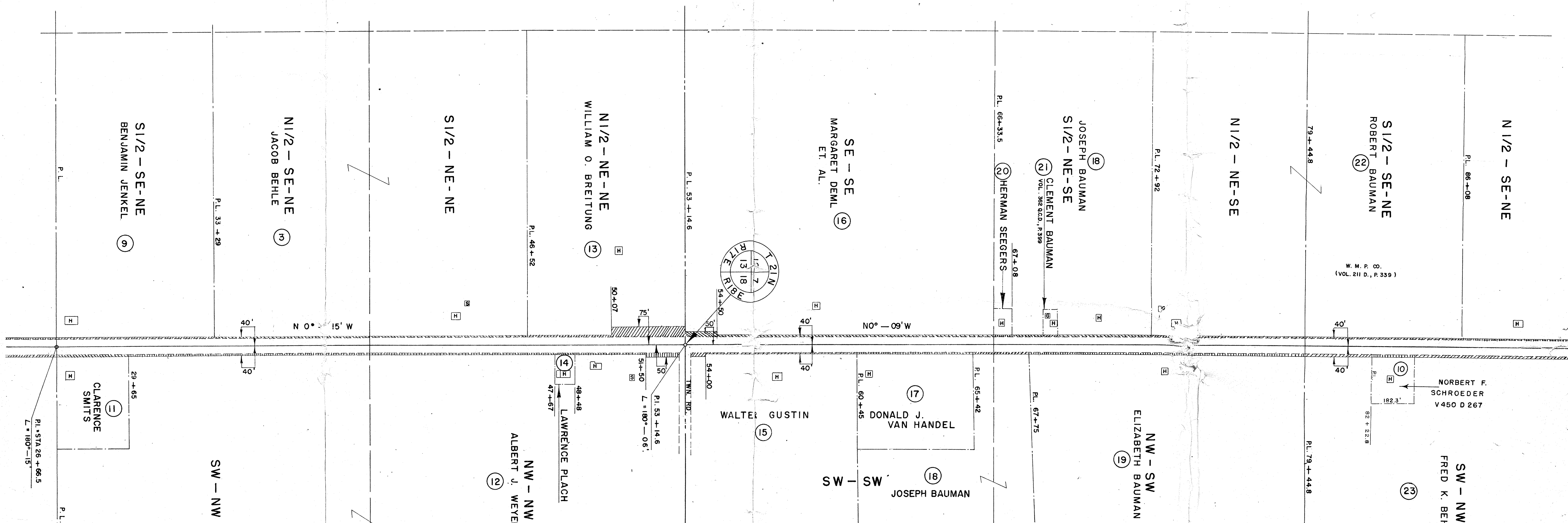
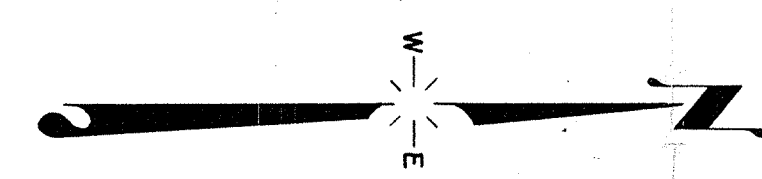

SCHEDULE OF LANDS AND INTERESTS REQUIRED

NO.	OWNER	ACRES REQ'D.	RODS OF FENCING		INTEREST REQUIRED	
			TO MOVE	TO BUILD		
9	BENJAMIN JENKEL	0.11	35		HIGHWAY	EASEMENT
3	JACOB BEHLE	SEE SHEET	4.0		"	"
11	CLARENCE SMITS	0.05			"	"
12	ALBERT J. WEYENBERG	0.40			"	"
13	WILLIAM O. BREITUNG	0.36	40		"	"
14	LAWRENCE PLACH	0.01			"	"
15	WALTER GUSTIN	0.14			"	"
16	MARGAET DEML ET. AL.	0.24			"	"
17	DONALD J. VAN HANDEL	0.08			"	"
18	JOSEPH BAUMAN	0.12	3		"	"
19	ELIZABETH BAUMAN	0.18	15		"	"
20	HERMAN SEEGER	0.01			"	"
21	CLEMENT BAUMAN	0.01			"	"
10	NORBERT F. SCHROEDER	0.03			"	"
22	ROBERT BAUMAN	0.21	72		"	"
23	FRED K. BEHLING & HARVEY MINTEN	0.23	90		"	"

STATE HIGHWAY COMMISSION OF WISCONSIN
 PLAT OF RIGHT OF WAY REQUIRED
 PROJECT S 0324(1)
 APPLETON - FREEDOM ROAD
 (APPLETON - C.T.H. "C")
 C.T.H. "E" OUTAGAMIE COUNTY

SCALE
 0' 200' 400'
 LENGTH - 5.625 MILES

JULY 2, 1957
 JAN. 5, 1956
 NOV. 2, 1955
 DATED JULY 1, 1955

COUNTY AND HIGHWAY	ROUTE AND SECTION	CLASS AND AGREEMENT		FEDERAL DIVISION OFFICE	SHEET NUMBER	TOTAL SHEETS
		STATE	FEDERAL			
44.6	324.0		11.1	4	4.2	63

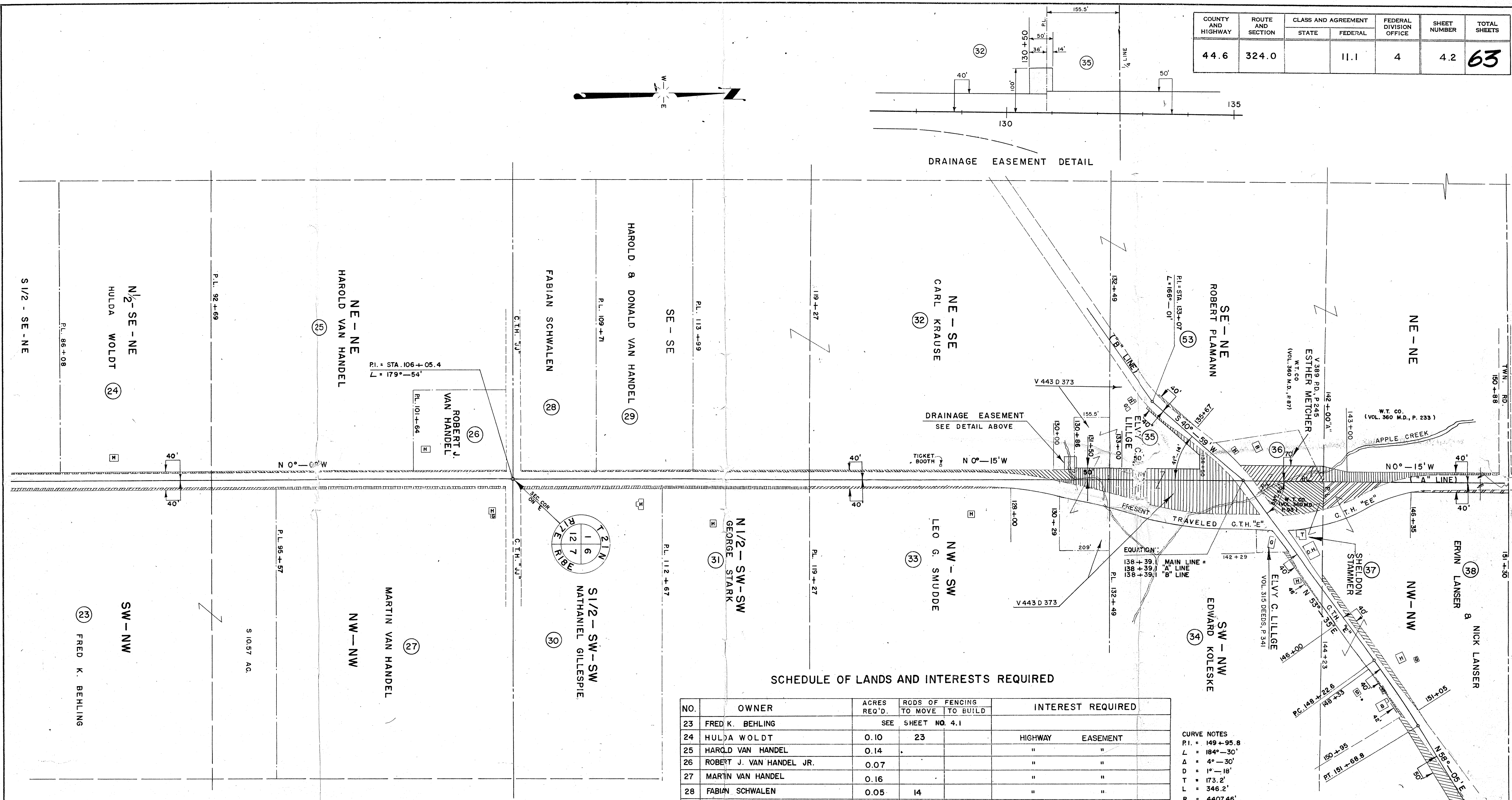
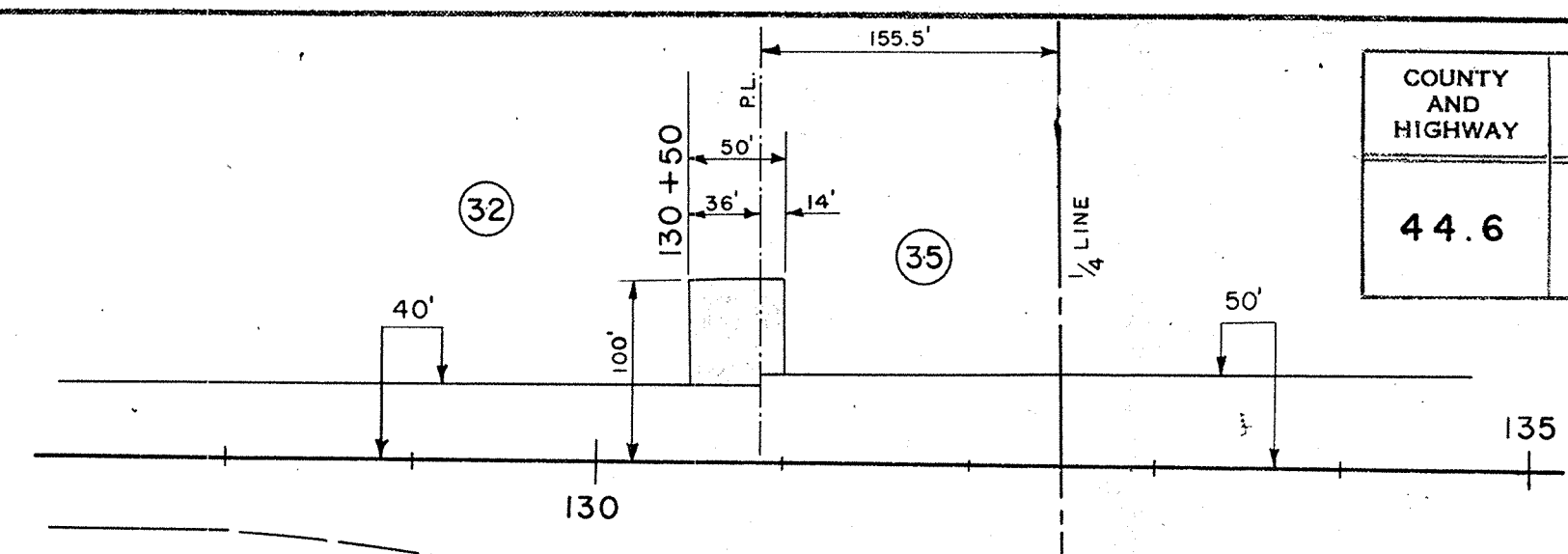
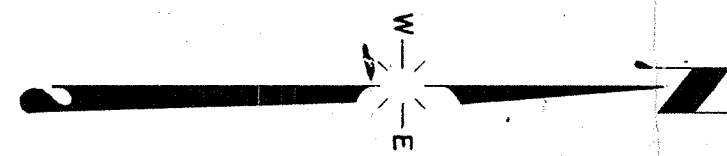

SCHEDULE OF LANDS AND INTERESTS REQUIRED

NO.	OWNER	ACRES REQ'D.	RODS OF FENCING		INTEREST REQUIRED	
			TO MOVE	TO BUILD		
23	FRED K. BEHLING	SEE	SHEET NO. 4.1			
24	HULDA WOLDT	0.10	23		HIGHWAY	EASEMENT
25	HAROLD VAN HANDEL	0.14			"	"
26	ROBERT J. VAN HANDEL JR.	0.07			"	"
27	MARTIN VAN HANDEL	0.16			"	"
28	FABIAN SCHWALEN	0.05	14		"	"
29	HAROLD & DONALD VAN HANDEL	0.07			"	"
30	NATHANIEL GILLESPIE	0.10			"	"
31	GEORGE STARK	0.11			"	"
32	CARL KRAUSE	0.64	102		"	"
33	LEO G. SMUDDE	0.07			"	"
34	EDWARD KOLESKE	0.06			"	"
35	ELVY C. LILLGE	2.87			"	"
36	ESTHER METCHER	0.53			"	"
37	SHELDON STAMMER	0.71			"	"
38	ERVIN LANSER & NICK LANSER	1.48	90		"	"
53	ROBERT PLAMANN	0.49	70		"	"

CURVE NOTES
 P.I. = 149+95.8
 L = 184'-30"
 Δ = 4°-30'
 D = 1°-18'
 T = 173.2'
 L = 346.2'
 R = 4407.46'

STATE HIGHWAY COMMISSION OF WISCONSIN
 PLAT OF RIGHT OF WAY REQUIRED
 PROJECT S 0324(1)
 APPLETON - FREEDOM ROAD
 (APPLETON - C.T.H. "C")
 C.T.H. "E" OUTAGAMIE COUNTY

SCALE
 0' 200' 400'
 LENGTH = 5.625 MILES

JULY 2, 1957
 JAN 5, 1956
 NOV 2, 1955
 DATED JULY 1, 1955

SCHEDULE OF LANDS AND INTERESTS REQUIRED

NO.	OWNER	ACRES REQ'D.	RODS OF FENCING		INTEREST REQUIRED
			TO MOVE	TO BUILD	
38	ERVIN LANSER	SEE	SHEET	NO. 4.2	
39	D. A. FOTH	0.22			HIGHWAY EASEMENT
40	MARTIN VAN HANDEL	0.67	74		" "
41	ARTHUR J. HENDRICKS	0.13	27		" "
42	EMIL UHLENBRAUK	0.66	133		" "
43	MELVIN UHLENBRAUK	1.90		113	" "
44	RAY A. WICHMAN	2.70		170	" "

COUNTY AND HIGHWAY	ROUTE AND SECTION	CLASS AND AGREEMENT		FEDERAL DIVISION OFFICE	SHEET NUMBER	TOTAL SHEETS
		STATE	FEDERAL			
44.6	324.0		11.1	4	4.3	63

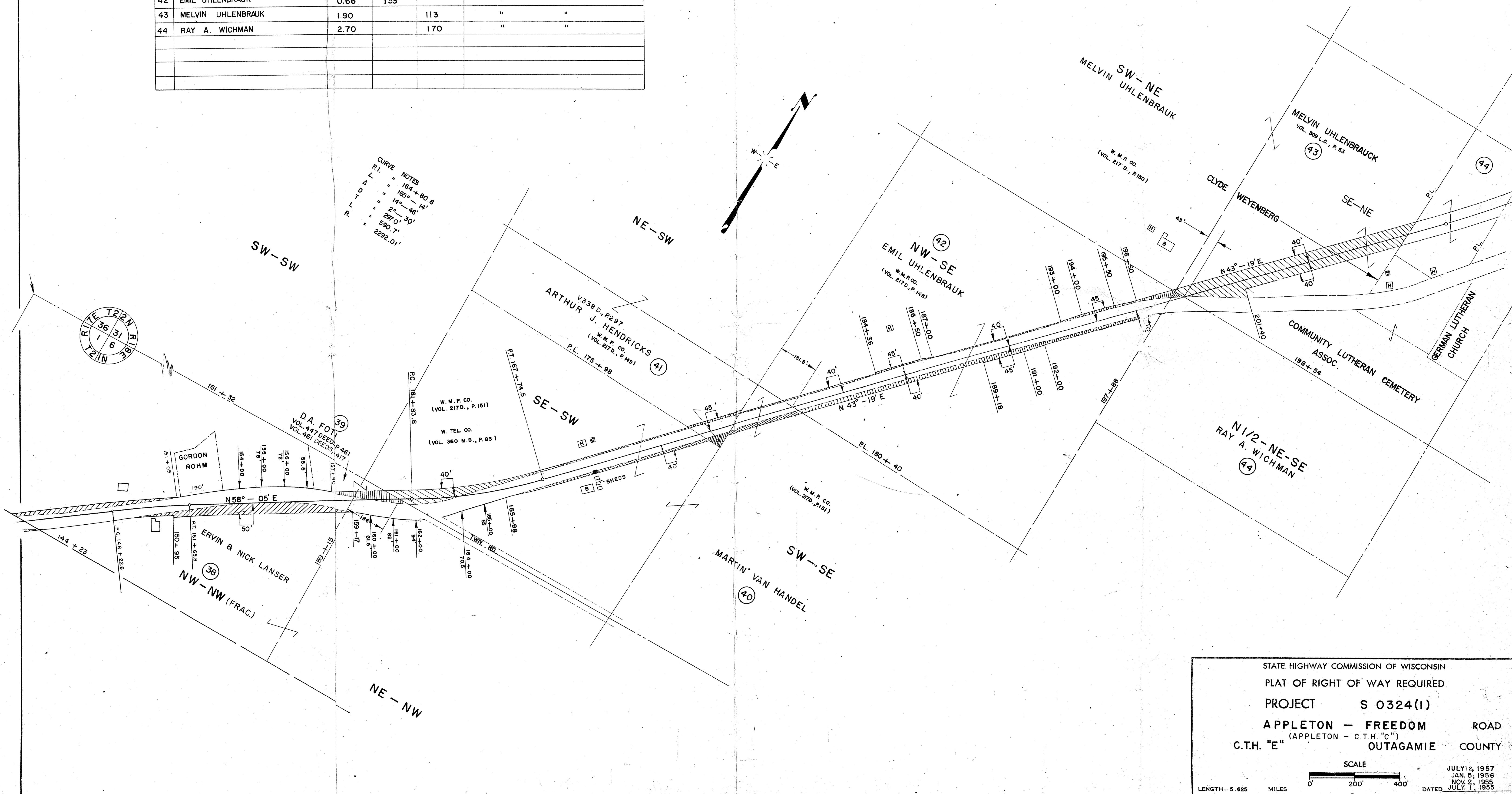

COUNTY AND HIGHWAY	ROUTE AND SECTION	CLASS AND AGREEMENT		FEDERAL DIVISION OFFICE	SHEET NUMBER	TOTAL SHEETS
		STATE	FEDERAL			
44.6	324.0		11.1	4	4.4	63

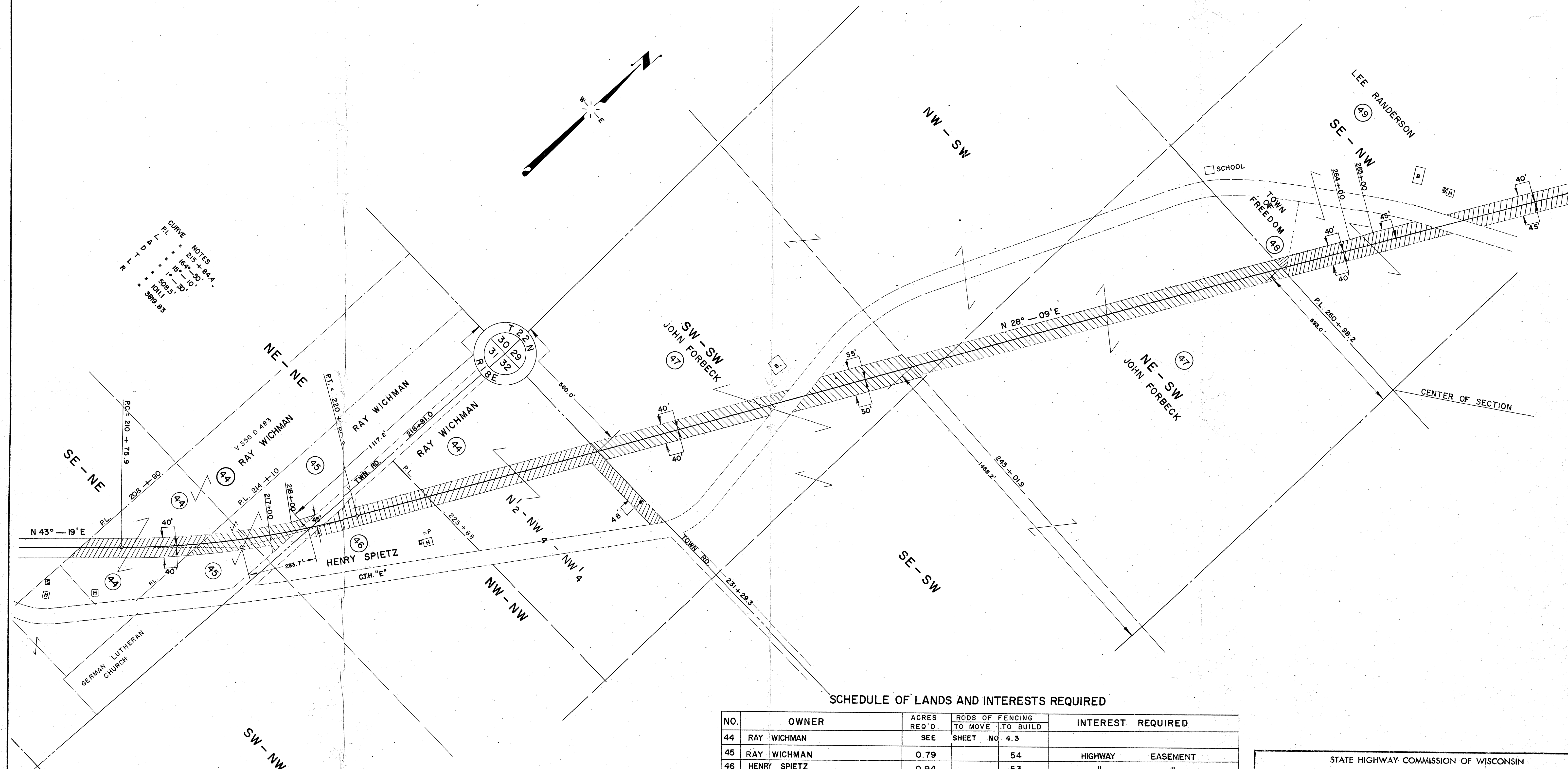

CURVE NOTES
 P.C. = 215 + 84.4
 P.T. = 162 + 30.1
 L = 505 + 30.1
 R = 58.683

SCHEDULE OF LANDS AND INTERESTS REQUIRED

NO.	OWNER	ACRES REQ'D.	RODS OF FENCING		INTEREST REQUIRED
			TO MOVE	TO BUILD	
44	RAY WICHMAN	SEE SHEET NO. 4.3			
45	RAY WICHMAN	0.79	54		HIGHWAY EASEMENT
46	HENRY SPIETZ	0.94	53		" "
47	JOHN FORBECK	5.73	198		" "
48	TOWN OF FREEDOM	0.04	4		" "
49	LEE RANDERSON	2.60	182		" "

STATE HIGHWAY COMMISSION OF WISCONSIN
 PLAT OF RIGHT OF WAY REQUIRED
 PROJECT S 0324(1)
 APPLETON - FREEDOM ROAD
 (APPLETON - C.T.H. "C")
 C.T.H. "E" OUTAGAMIE COUNTY

SCALE
 0 200' 400'

LENGTH = 5.625 MILES

JULY 12, 1957
 JAN 5, 1956
 NOV 2, 1955
 DATED JULY 1, 1955

COUNTY AND HIGHWAY	ROUTE AND SECTION	CLASS AND AGREEMENT		FEDERAL DIVISION OFFICE	SHEET NUMBER	TOTAL SHEETS
		STATE	FEDERAL			
44.6	324.0		11.1	4	4.5	63

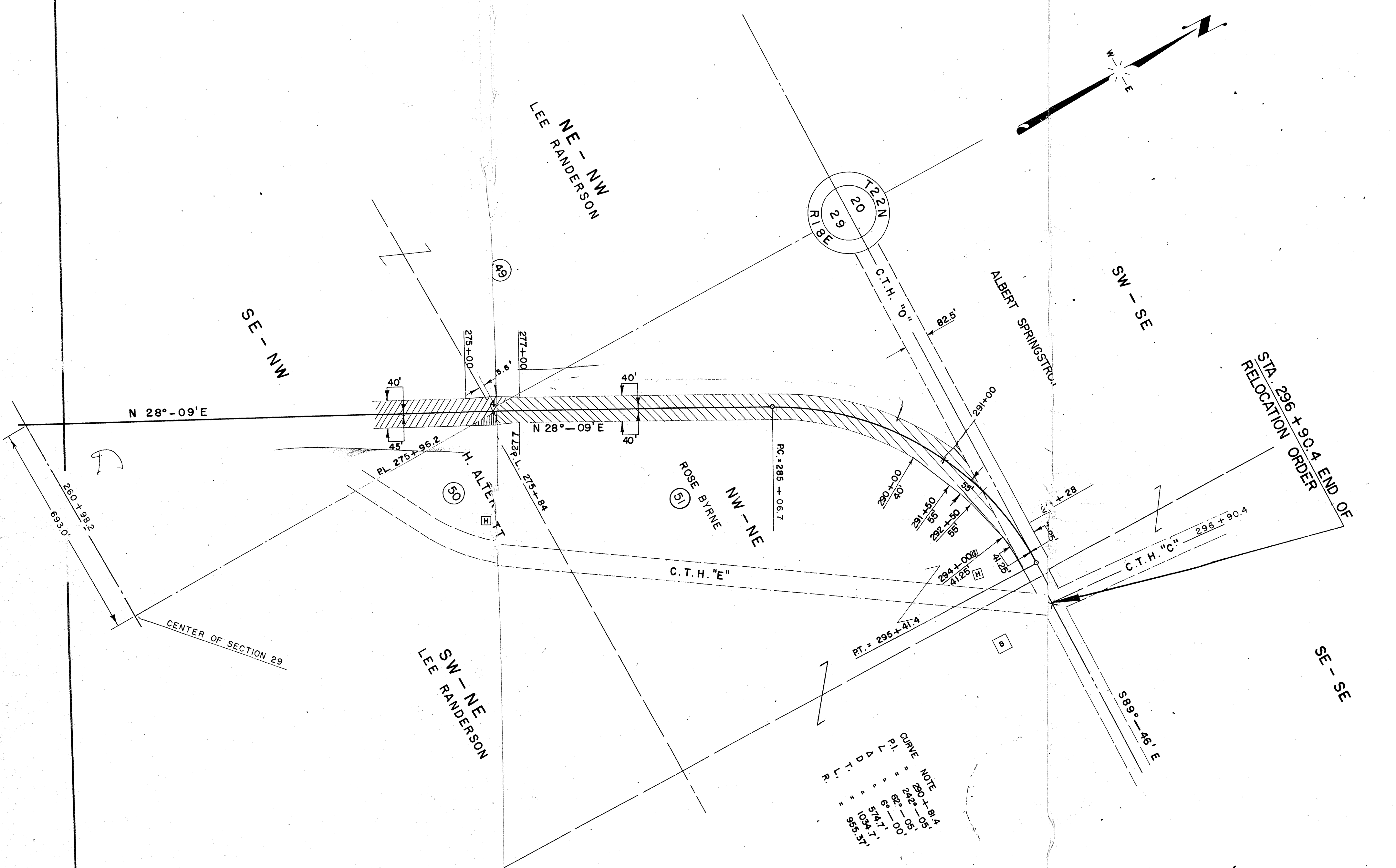

CURVE NOTE
 P.L. TO A.P. = 260+1.84
 P.C. = 262+09.1
 P.T. = 274+17.7
 R.C. = 393.37'

SCHEDULE OF LANDS AND INTERESTS REQUIRED

NO.	OWNER	ACRES REQ'D.	RODS OF FENCING		INTEREST REQUIRED
			TO MOVE	TO BUILD	
49	LEE RANDERSON	SEE SHEET NO. 4.4			HIGHWAY EASEMENT
50	H. ALTERGOT	0.04		6	" "
51	ROSE BYRE	3.22		184	" "

STATE HIGHWAY COMMISSION OF WISCONSIN
 PLAT OF RIGHT OF WAY REQUIRED
 PROJECT S 0324 (1)
 APPLETON - FREEDOM ROAD
 (APPLETON - C.T.H. "C")
 C.T.H. "E" OUTAGAMIE COUNTY

SCALE
 0' 200' 400'
 LENGTH - 5.625 MILES

DATED
 JULY 1, 1957
 JAN. 5, 1956
 NOV. 2, 1955
 JULY 1, 1955