

END RELOCATION ORDER
 PROJECT S 0377 (4) STA. 465 +59.44
 1,368.76 FEET N. 32° - 39' E. OF THE SOUTHWEST
 CORNER OF CLAIM NUMBER 121, TOWNSHIP 23 NORTH,
 RANGE 19 EAST.

R. 19 E.

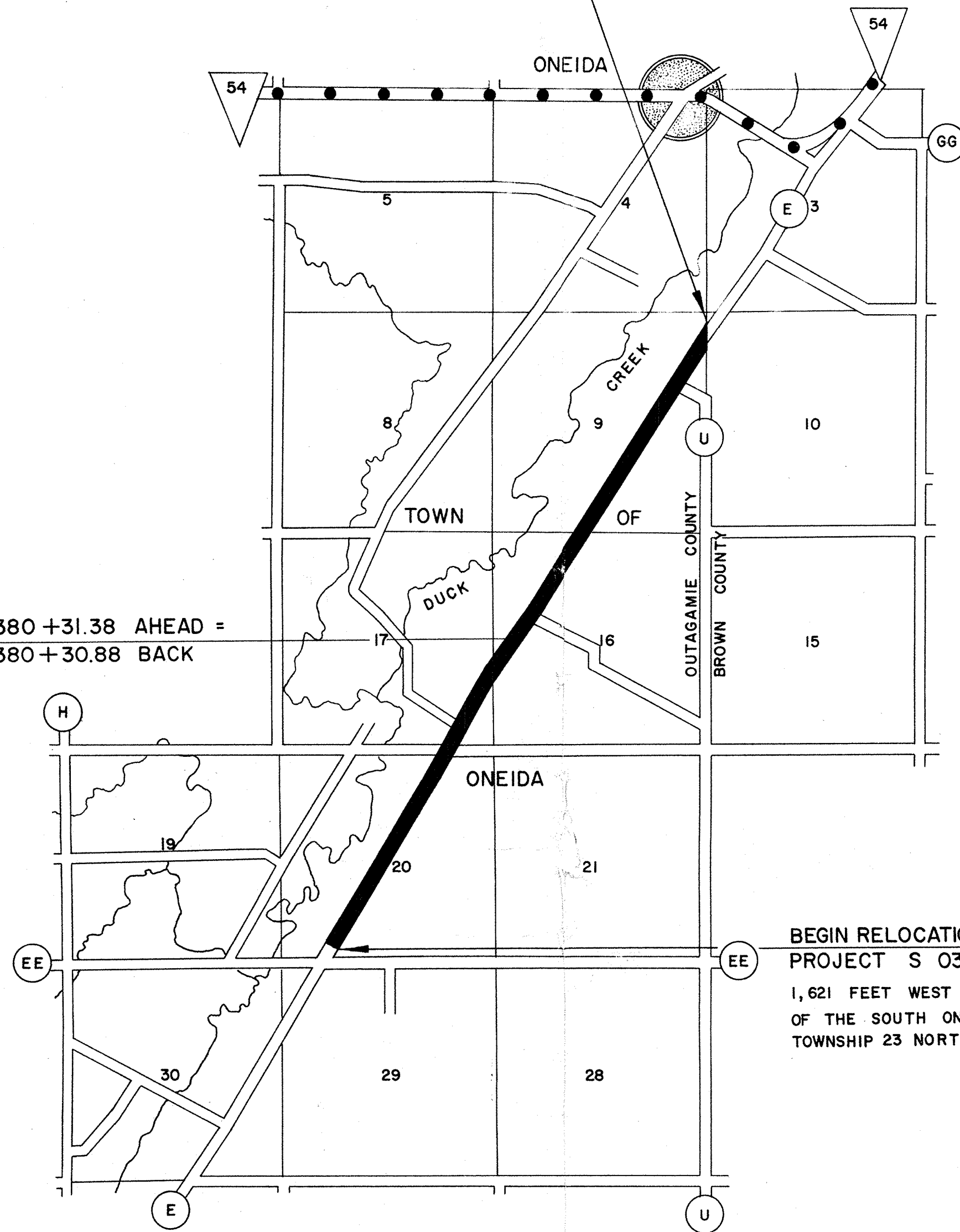

T. 23 N.
 380 +31.38 AHEAD =
 380 +30.88 BACK

BEGIN RELOCATION ORDER
 PROJECT S 0377 (4) STA. 290+04.75
 1,621 FEET WEST OF AND 355 FEET N. 30° - 10' E.
 OF THE SOUTH ONE QUARTER CORNER OF SECTION 20,
 TOWNSHIP 23 NORTH, RANGE 19 EAST.

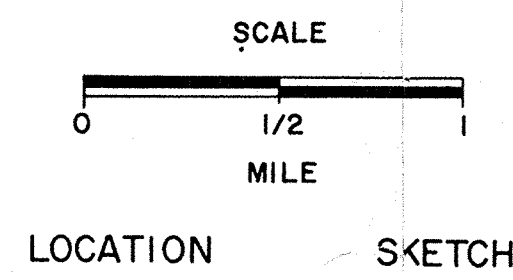

SCHEDULE OF LANDS AND INTERESTS REQUIRED					
PARCEL NUMBER	SHEET NUMBER	OWNER	INTERESTS REQUIRED	ACRES	RODS OF FENCING
1	4.1	LEONARD GREEN	HWY. EASEMENT	0.04	
2	4.1	IRVIN COOK	"	0.06	
3	4.1	HERBERT E. WESTCOTT	"	0.16	18
4	4.1	THEODORE WHITE	"	0.06	
5	4.1	EDWARD J. FLYNN SR.	"	0.01	
6	4.1	GEORGE VAN ROSSUM	"	0.03	2
7	4.1	UNITED STATES OF AMERICA (IN TRUST FOR THE ONEIDA TRIBE)	"	0.18	
8	4.1 & 4.2	LEVI GARSOW	"	0.09	
9	4.1	JOHN EHLERT	"	0.11	18
10	4.1	CHAS. H. WIENANDT	"	0.03	
11	4.1	EDWARD J. NEHRING	"	0.65	146
12	4.1	DONALD BYRNE ET. AL.	"	0.06	16
13	4.1	EDWARD BYRNE ET. AL.	"	0.16	30
14	4.1	CHESTER A. SMITH	"	0.35	13
15	4.1	EDWARD S. BECKER	"	0.14	3
16	4.1	ARTHUR O. WEBSTER	"	0.24	
17	4.1 & 4.2	METHODIST EPISCOPAL CHURCH	"	0.31	
18	4.2	Z. SKENANDOAH JR.	"	0.06	
19	4.2	LENA S. CHARLES	"	0.04	
20	4.2	PEOPLES TRUST & SAVINGS BANK	"	0.17	19
21	4.2	JOSEPH WILLEMS	"	0.02	
22	4.2	ZACHARIAH SKENANDORE	"	0.06	
23	4.2	CHESTER G. SMITH	"	0.07	16
24	4.2	ADOLPH VAN GHEEM	"	0.12	
25	4.2	PEOPLES TRUST & SAVINGS BANK ET. AL.	"	0.23	34
26	4.2	HARVEY GARSOW	"	0.08	
27	4.2	JOHN MANDERS	"	0.36	32
28	4.2	HERBERT CORNELIUS & ROSE SMITH	FEE	0.09	
29					
30					
31					
32					
33					
34	4.2	LOUIS A. DORN JR.	HWY. EASEMENT	1.32	183
35	4.2	BENJAMIN DENNY ET. AL.	"	0.04	
36	4.3	FRANCIS ATKINSON	"	0.56	33
37	4.3	RICHARD A. PETERSON	"	0.56	100
38	4.3	WALTER A. ZIESMER	"	0.20	29
39	4.3	BEN JORDAN	"	0.05	8
40	4.3	PAUL J. OUDENHOVEN	"	0.06	
41	4.3	FREEMAN PARKHURST	"	0.14	
42	4.3	JEROME J. ROBERTSON	"	0.90	134
43	4.3	ESTHER HINTZ	"	0.87	133
44	4.4	GEORGE LA COUNT JR.	"	0.57	118
45	4.4	NEIL C. HANSEN	"	0.10	
46	4.4	EDMUND PASOWICZ	"	0.70	101
47	4.4	ROY C. DIXON	"	0.22	37
48	4.4	DONALD J. SMITS	"	0.01	

COUNTY AND HIGHWAY	ROUTE AND SECTION	CLASS AND AGREEMENT		B. P. R. REGION DIVISION	SHEET NUMBER	TOTAL SHEETS
		STATE	FEDERAL			
44.6	377.0	-	11.4	4 WIS.	4	
CONST. PROJECT						

NOTE:
 BEARINGS SHOWN ON THIS PLAT ARE THE MAGNETIC
 BEARINGS OF EACH TANGENT TO THE NEAREST MINUTE.

Project #118 "E" (1965)

REVISION DATE	STATE HIGHWAY COMMISSION OF WISCONSIN PLAT OF RIGHT OF WAY REQUIRED PROJECT S 0377 (4) C.T.H. "EE" - EAST COUNTY LINE ROAD C.T.H. "E" OUTAGAMIE COUNTY
	SCALE 0 200 400 FEET LENGTH 3.325 MILES DATED 4-14-64

P.I. = 328+03.7
 I = 175°-44'-30"
 Δ = 4°-15'-30"
 D = 0°-30'
 T = 426.04'
 L = 851.66'
 E = 7.91'
 R = 11,459.16'

COUNTY AND HIGHWAY	ROUTE AND SECTION	CLASS AND AGREEMENT		B. P. R. REGION DIVISION	SHEET NUMBER	TOTAL SHEETS
44.6	377.0	—	11.4	4 Wis.	4.1	
CONST. PROJECT						

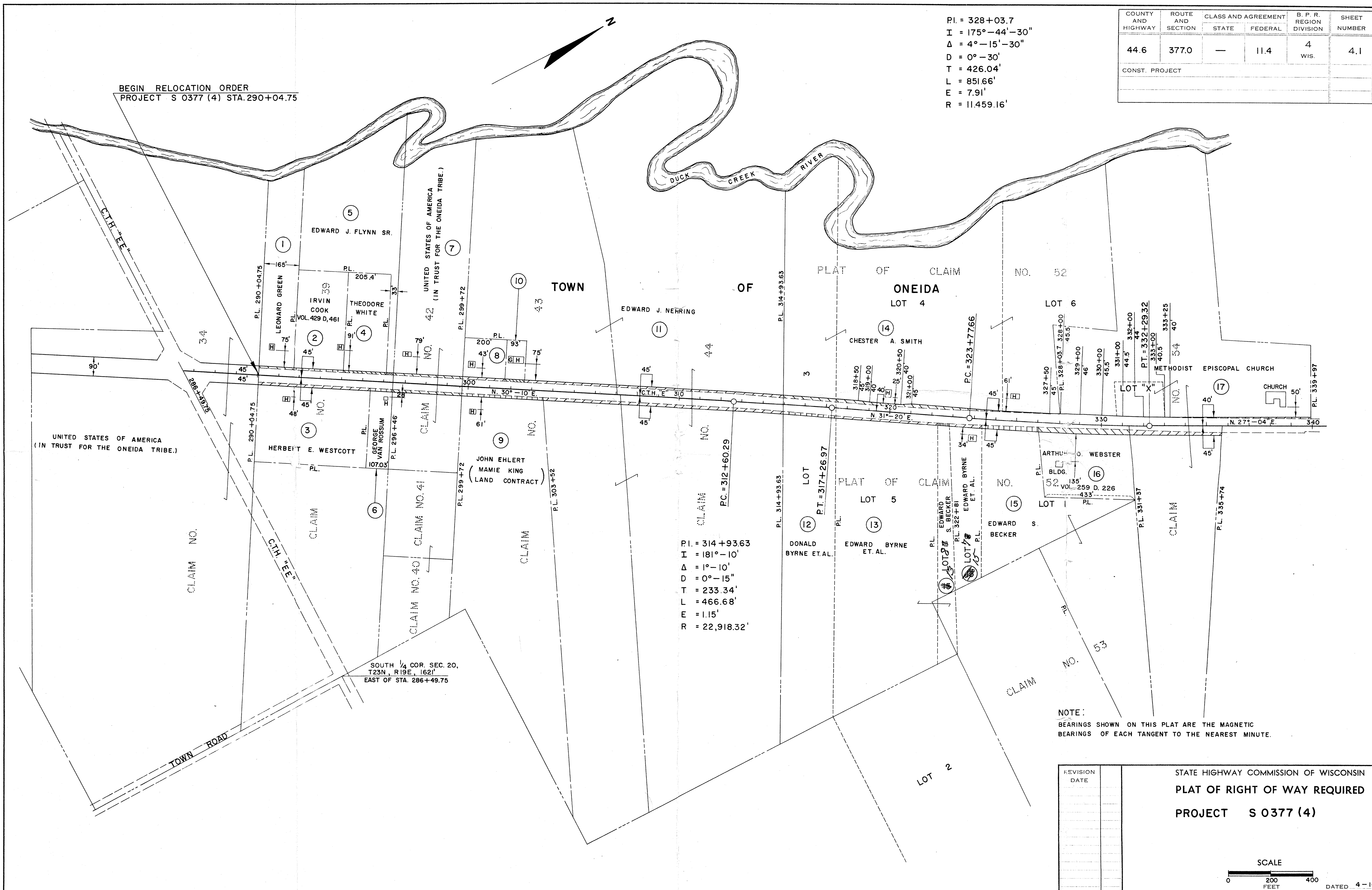

BEGIN RELOCATION ORDER
PROJECT S 0377 (4) STA. 290+04.75

P.I. = 314+93.63
 I = 181°-10'
 Δ = 0°-15"
 D = 0°-15"
 T = 233.34'
 L = 466.68'
 E = 1.15'
 R = 22,918.32'

NOTE:
 BEARINGS SHOWN ON THIS PLAT ARE THE MAGNETIC BEARINGS OF EACH TANGENT TO THE NEAREST MINUTE.

REVISION DATE

STATE HIGHWAY COMMISSION OF WISCONSIN
 PLAT OF RIGHT OF WAY REQUIRED
 PROJECT S 0377 (4)

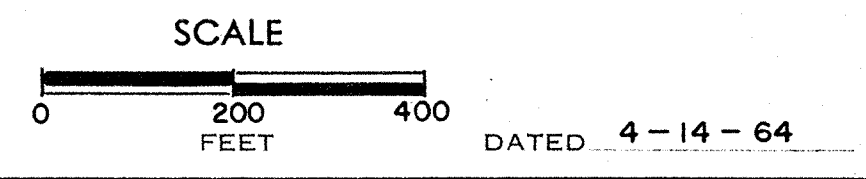

COUNTY AND HIGHWAY	ROUTE AND SECTION	CLASS AND AGREEMENT		B. P. R. REGION DIVISION	SHEET NUMBER	TOTAL SHEETS
		STATE	FEDERAL			
44.6	377.0	—	11.4	4 WIS.	4.2	
CONST. PROJECT						

CONSTR. ϵ
 P.I. = 376+79.32
 I = 176°-29'
 Δ = 3°-31'
 D = 0°-30'
 T = 351.78'
 L = 703.34'
 E = 5.39'
 R = 11,459.16'

CONSTR. ϵ
 P.I. = 364+34.05
 I = 189°-19'
 Δ = 9°-19'
 D = 1°-00'
 T = 466.86'
 L = 931.67'
 E = 18.97'
 R = 5,729.58'

NOTE:
 BEARINGS SHOWN ON THIS PLAT ARE THE MAGNETIC BEARINGS OF EACH TANGENT TO THE NEAREST MINUTE.

REVISION	DATE

STATE HIGHWAY COMMISSION OF WISCONSIN
 PLAT OF RIGHT OF WAY REQUIRED
 PROJECT S 0377(4)

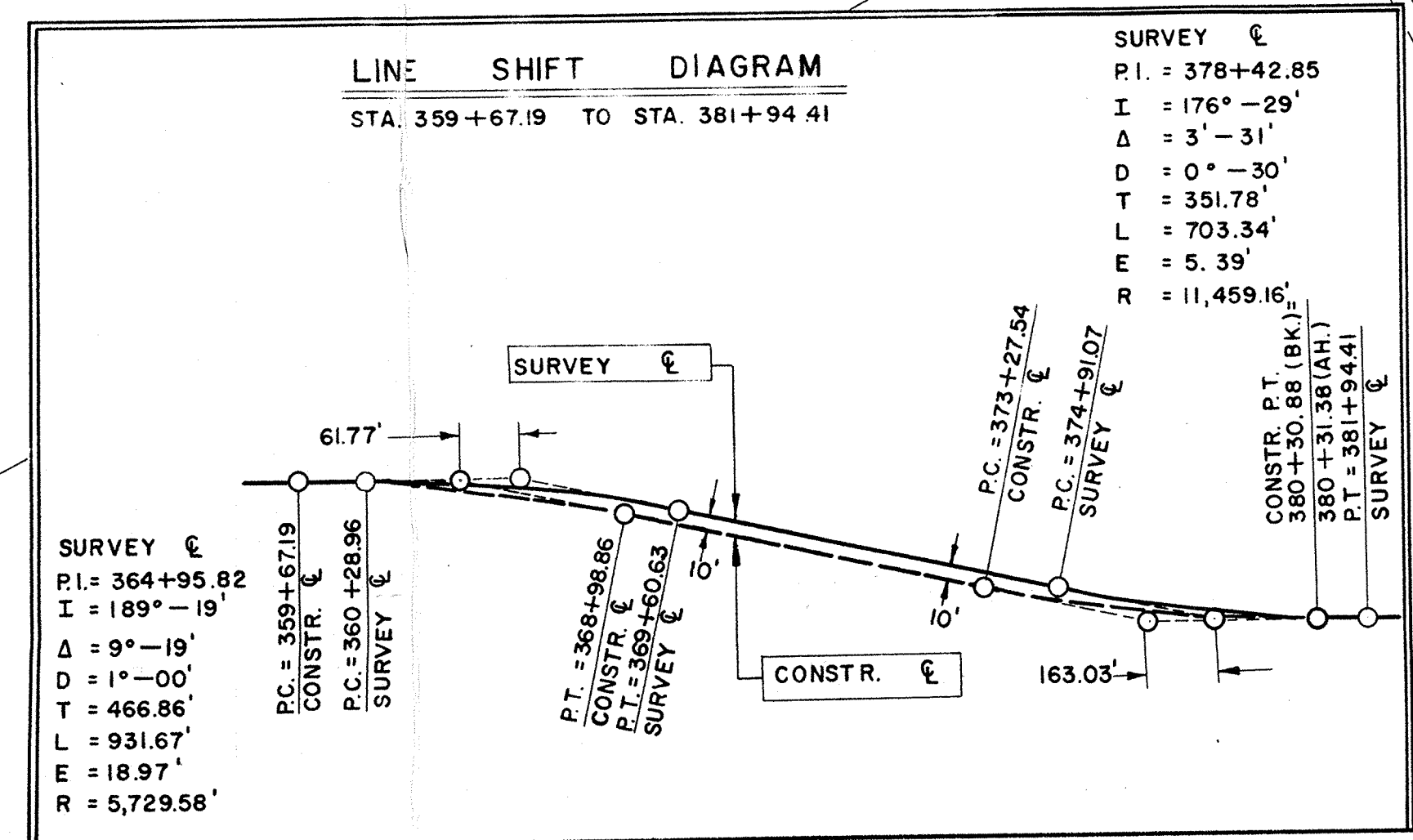
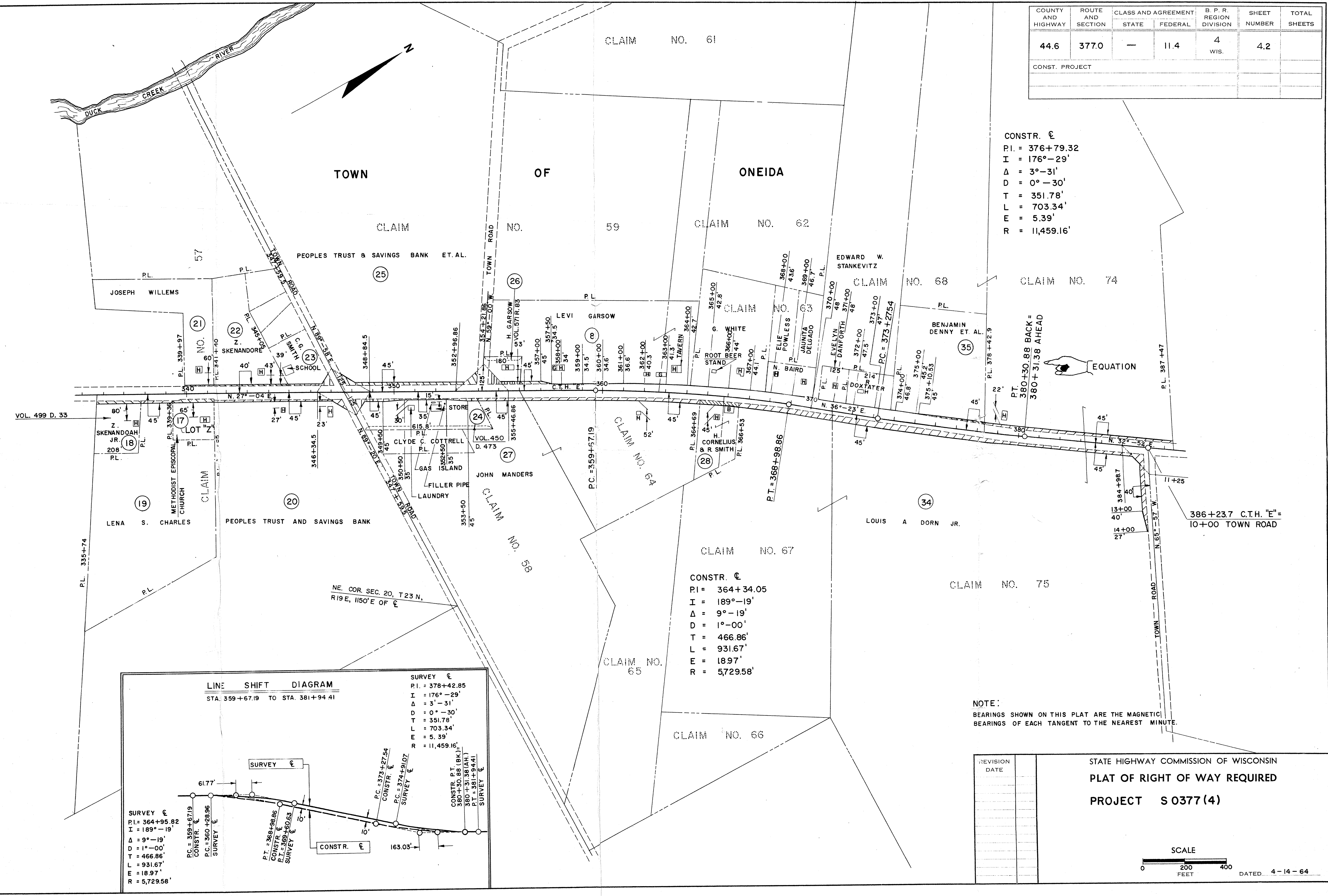
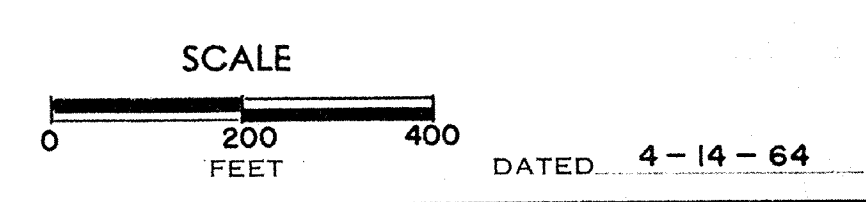

COUNTY AND HIGHWAY	ROUTE AND SECTION	CLASS AND AGREEMENT		B. P. R. REGION DIVISION	SHEET NUMBER	TOTAL SHEETS
		STATE	FEDERAL			
44.6	377.0	—	11.4	4 WIS.	4.3	
CONST. PROJECT						

P.I. = 400+02.4
 I = 175°-54'-30"
 Δ = 4°-05'-30"
 D = 0°-45'
 T = 272.89'
 L = 545.55'
 E = 4.89'
 R = 7,639.44'

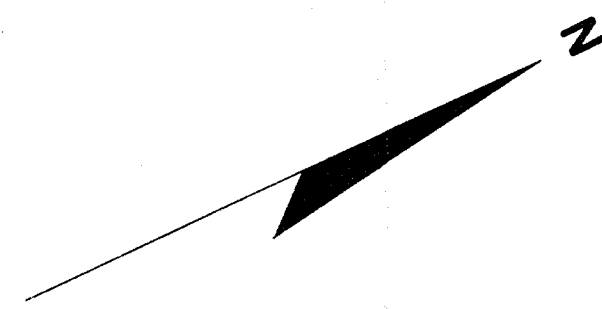

TOWN OF ONEIDA

386+23.7 C.T.H.'E'
10+00 TOWN ROAD

P.I. = 390+18.7
 I = 181°-12'
 Δ = 1°-12'
 D = 0°-15'
 T = 240'
 L = 480'
 E = 1.15'
 R = 22,918.32'

P.I. = 416+13.36
 I = 182°-08'
 Δ = 2°-08'
 D = 0°-30'
 T = 213.36'
 L = 426.66'
 E = 1.95'
 R = 11,459.16'

NOTE:
BEARINGS SHOWN ON THIS PLAT ARE THE MAGNETIC BEARINGS OF EACH TANGENT TO THE NEAREST MINUTE.

REVISION DATE	STATE HIGHWAY COMMISSION OF WISCONSIN PLAT OF RIGHT OF WAY REQUIRED PROJECT S 0377 (4)

SCALE
0 200 400 FEET DATED 4-14-64

