

NO.	OWNER	LOCATION OF PARCEL	ACRES REQD.	ACRES FEN. TO MOVE	NO.	OWNER	LOCATION OF PARCEL	ACRES REQD.	ACRES FEN. TO MOVE
1	J. BROWN	SE-SW SEC. 11, T. 22 N. R. 18 E.	0.08	25	66	W. HEIDRICH	PRIVATE CLAIM 102-A, 103, & 97 SEC. 9 & 16 T. 23 N. R. 19 E	0.59	159
2	G. VAN EGREN	SE-SW " " " "	0.05	14	67	J. SCHOOL	" " 56 " " " "	0.25	57
3	VAN HOFF	NW-SE, NE-SW " " " "	0.58	128	68	W. LYNCH	" " 104 " " " "	0.23	54
4	GONNERING	SW-NE, NW-SE, NE-SW, " " " "	0.37	93	69	J. WITZ	" " 104, 111 " " " "	0.48	103
5	J. MURPHUNG	NE-N, SEC. 11, NW-NW, " " " "	0.80	6	70	J. SKENADOAH	" " 115 " " " "	0.07	
6	M. DAUL	NW-NW, SEC. 12, NE-NE, " " 11 " " " "	0.26		71	A. RSTAU	" " 115 " " " "	0.42	50
7	M. MURPHY	S 1/2 SW " " " " " "	0.35	93	72	J. VAN KALWENBERG	" " 112, 121 " " " "	0.31	86
8	L. VAN DRIEL	W 1/2 SW, GOVT. LOT 3 " " " " " "	0.37	77	73	H. KOCH	" " 120 " " " "	0.19	35
9	E. MURPHY	" " " " " " " " " "	0.89	183	74	G. DE GRAYE	" " 120 " " " "	0.13	29
10	P. MURPHY	PRIVATE CLAIM 2 & 3 " " " " " "	0.69	140	75	J. LANCELLE	" " 124 " " " "	0.11	25
11	J. METOZEN	" " 2 " " " " " " " "	0.03	7	76	A. HOLT	P " " 16 " " 31 " " " "	0.06	14
12	P. VANDENBERG	" " 5 " " " " " " " "	0.36	85	77	CHURCH PROPERTY	" " 33 " " 29 & 30 " " " "	0.21	18
13	E. MURPHY	" " G & B " " 1 & 30 T. 22 & 23 N. " " " "	0.42	64	78	J. KOKKLE	" " 10 " " 31 " " " "	0.10	
14	A. VAN DE BOGART	" " 6 " " " " " " " "	0.07	16					
15	SCHOOL DIST. NO. 1	" " 8 SEC. 1, T. 22 N. R. 18 E, SEC. 36, T. 23 N. " " " "	0.00	14					
16	W. METOZEN	" " 8 " " " " " " " "	0.33	73					
17	HUSS	" " 9 SEC. 34, T. 23 N. R. 18 E, " " 31, " " R. 19 E. " " " "	0.46	62					
18	P. GARVEY	" " 10 SEC. 31 " " " " " " " "	0.61	111					
19	E. SMITH	" " 11, 12, 13, 14, " " " " " " " "	0.37	106					
20	J. VERSTEGEN	" " 15 " " " " " " " "	0.36	63					
21	S. METOZEN	" " 19 " " " " " " " "	0.03						
22	G. EISE	" " 19 & 17 " " " " " " " "	0.37	61					
23	J. METOZEN	" " 17 " " " " " " " "	0.04						
24	J. WEBSTER	" " 17 & 18 " " " " " " " "	0.16	11					
25	V. WHEELOCK	" " 19 " " " " " " " "	0.07						
26	R. SKENADOAH	" " 23 " " 30 " " " " " "	0.13	24					
27	E. CORNELIUS	" " 23 " " " " " " " "	0.21	59					
28	J. ADAMS	" " 23 " " " " " " " "	0.06	2					
29	M. SCHOOL	" " 23 " " " " " " " "	0.34	53					
30	H. SCHWICHTEN	" " 24 " " " " " " " "	0.16	24					
31	E. VAN DEN HUEVEL	" " 24 " " " " " " " "	0.23	34					
32	R. MURPHY	" " 26 " " " " " " " "	0.30	82					
33	J. VANDENBERG	" " 32 " " 29 & 30 " " " " " "	0.58	128					
34	A. KUJASKY	" " 33 " " " " " " " "	0.06	13					
35	L. SKENADOAH	" " 34 " " 29 & 30 " " " " " "	0.46	72					
36	J. JORGENSEN	" " 39 " " 20 " " " " " "	0.17	17					
37	STATE BANK OF DE PERE	" " 39 " " " " " " " "	0.10	38					
38	E. SKENADOAH, EST.	" " 42 " " " " " " " "	0.07	11					
39	D. SKENADOAH	" " 42 " " " " " " " "	0.08	20					
40	W. HEISDORF	" " 43 " " " " " " " "	0.15	33					
41	J. SKENADOAH	" " 43 " " " " " " " "	0.19	46					
42	P. NEARING	" " 44 " " " " " " " "	0.29	90					
43	J. BYRNES	" " 52 " " " " " " " "	0.15	48					
44	L. SMITH	" " 52 " " " " " " " "	0.22	79					
45	P. NEARING	" " 52 " " " " " " " "	0.15	52					
46	METHODIST IND. MESSN.	" " 54, 57 " " " " " " " "	0.30	31					
47	L. CHARLES	" " 57 " " " " " " " "	0.05						
48	D. SMITH	" " 57 " " " " " " " "	0.11						
49	A. MANDERS	" " 57 " " " " " " " "	0.13	17					
50	SCHOOL	" " 57 " " " " " " " "	0.06	14					
51	R. COUJMAN	" " 59 " " 17 " " " " " "	0.11						
52	R. MCCORMACK	" " 58 " " " " " " " "	0.19	35					
53	STATE BANK OF DE PERE	" " 59 " " " " " " " "	0.18						
54	J. DENNY	" " 69 " " " " " " " "	0.19	47					
55	H. CORNELIUS	" " 67 " " " " " " " "	0.03						
56	F. FASEL	" " 62 " " " " " " " "	0.07						
57	W. POWLESS	" " 63 " " " & 16 " " " " " "	0.04						
58	J. DENNY	" " 63 " " " " " " " "	0.07						
59	B. DENNY	" " 68 " " 16 " " " " " "	0.10	28					
60	E. MALONEY	" " 67, 74, 75 " " " & 17 " " " " " "	0.51	161					
61	F. ATKINSON	" " 90 " " " " " " " "	0.03						
62	J. CLEERMAN	" " 90 " " " " " " " "	0.36	25					
63	PRUDENTIAL LIFE INS. CO.	" " 98 " " " " " " " "	0.21	46					
64	B. JORDAN	" " 97 " " " " " " " "	0.05	16					
65	F. PARKHURST	" " 96 " " " " " " " "	0.05	13					

LOCATION SKETCH

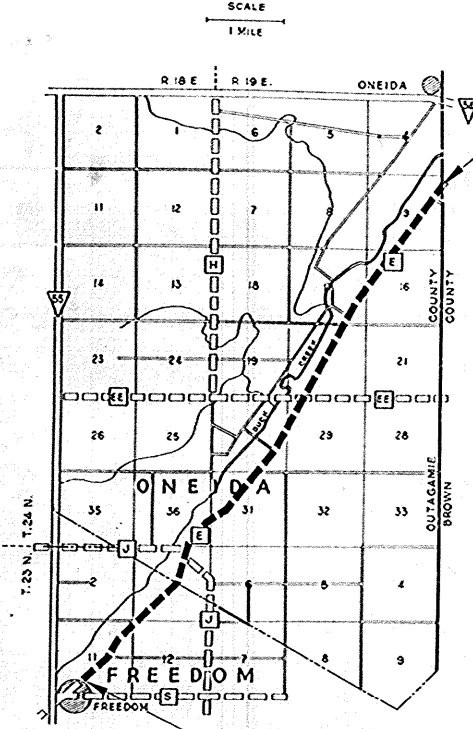

REVISED OCT. 14, 1938

PLAT OF RIGHT OF WAY REQUIRED
 DIVISION JOB NO. 3750
 FREEDOM - EAST CO. LINE
 C.T.H. "E" OUTAGAMIE COUNTY
 SCALE

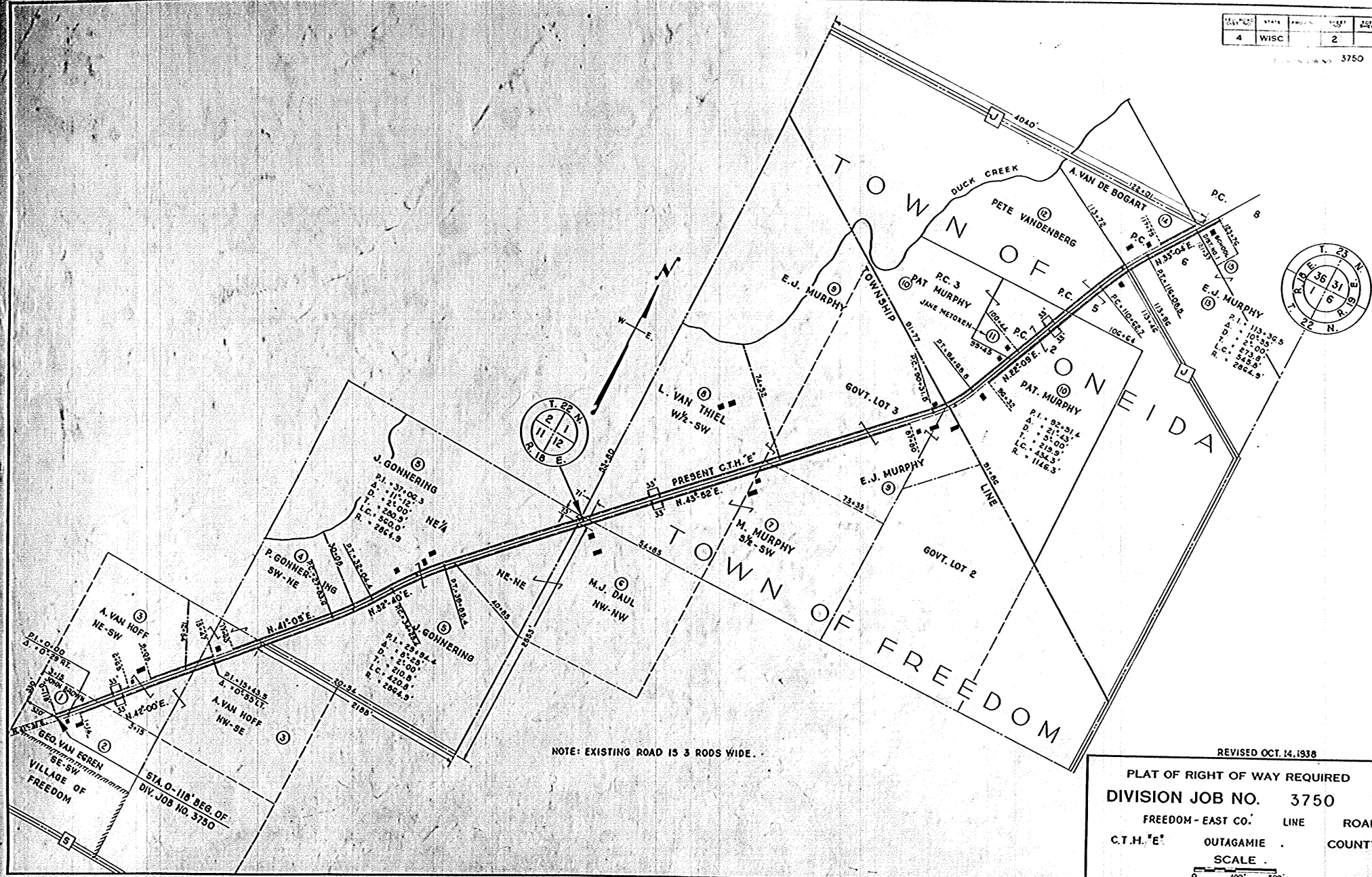

NOTE: EXISTING ROAD IS 3 RODS WIDE.

REVISED OCT. 14, 1938

PLAT OF RIGHT OF WAY REQUIRED
 DIVISION JOB NO. 3750
 FREEDOM - EAST CO. LINE ROAD
 C.T.H. "E" OUTAGAMIE COUNTY
 SCALE 1" = 400'

23	25	STATE	PROJ. NO.	SHEET	TOTAL SHEETS
4	WISC.			3	6

DIVISION JOB NO. 3750

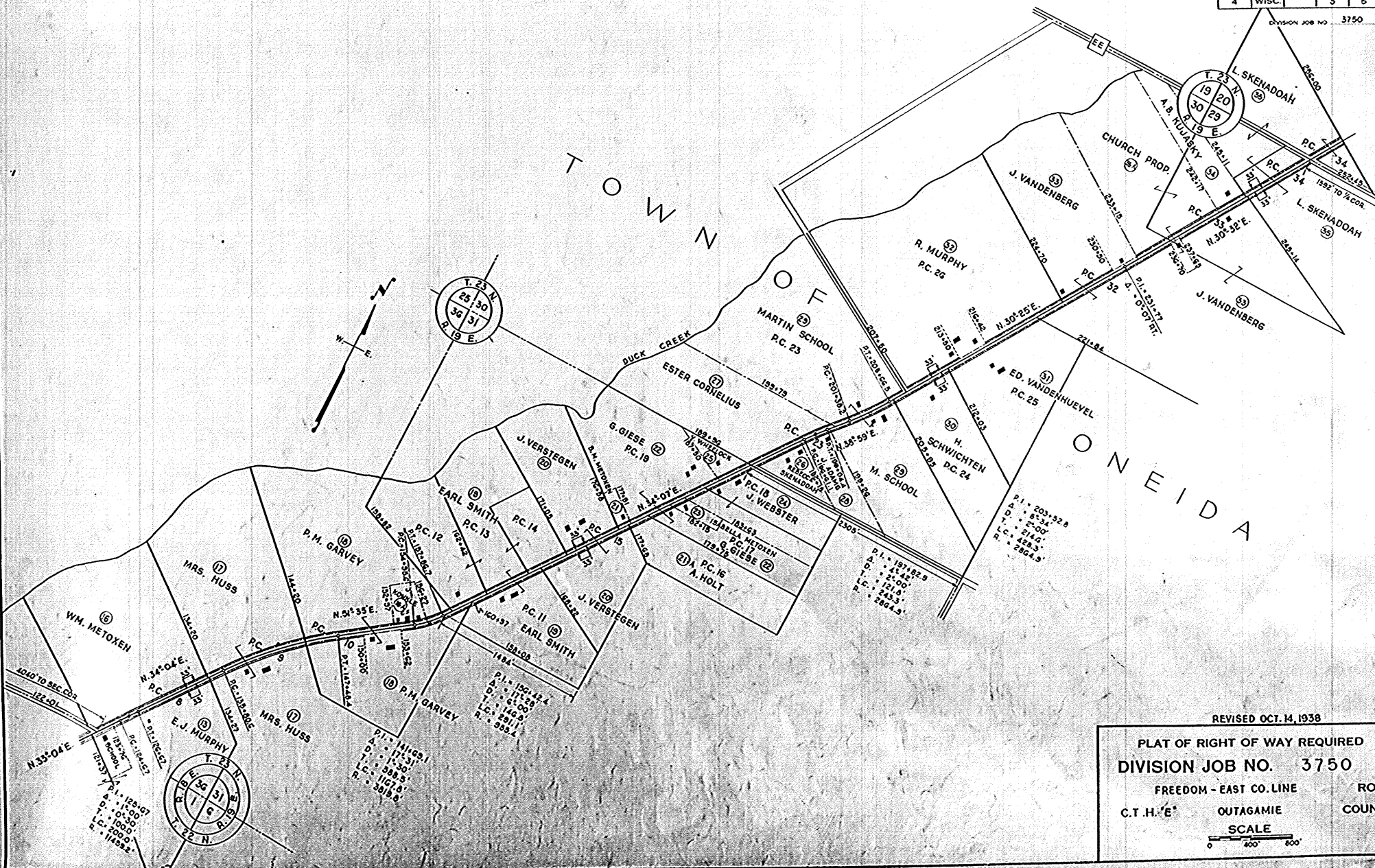

REVISED OCT. 14, 1938

PLAT OF RIGHT OF WAY REQUIRED
 DIVISION JOB NO. 3750

FREEDOM - EAST CO. LINE
 C.T.H. 'E' OUTAGAMIE COUNTY

SCALE
 0 400' 800'

U.S. No.	STATE	PROJ. NO.	SHEET
4	WISC.		4

Division Job No. 375

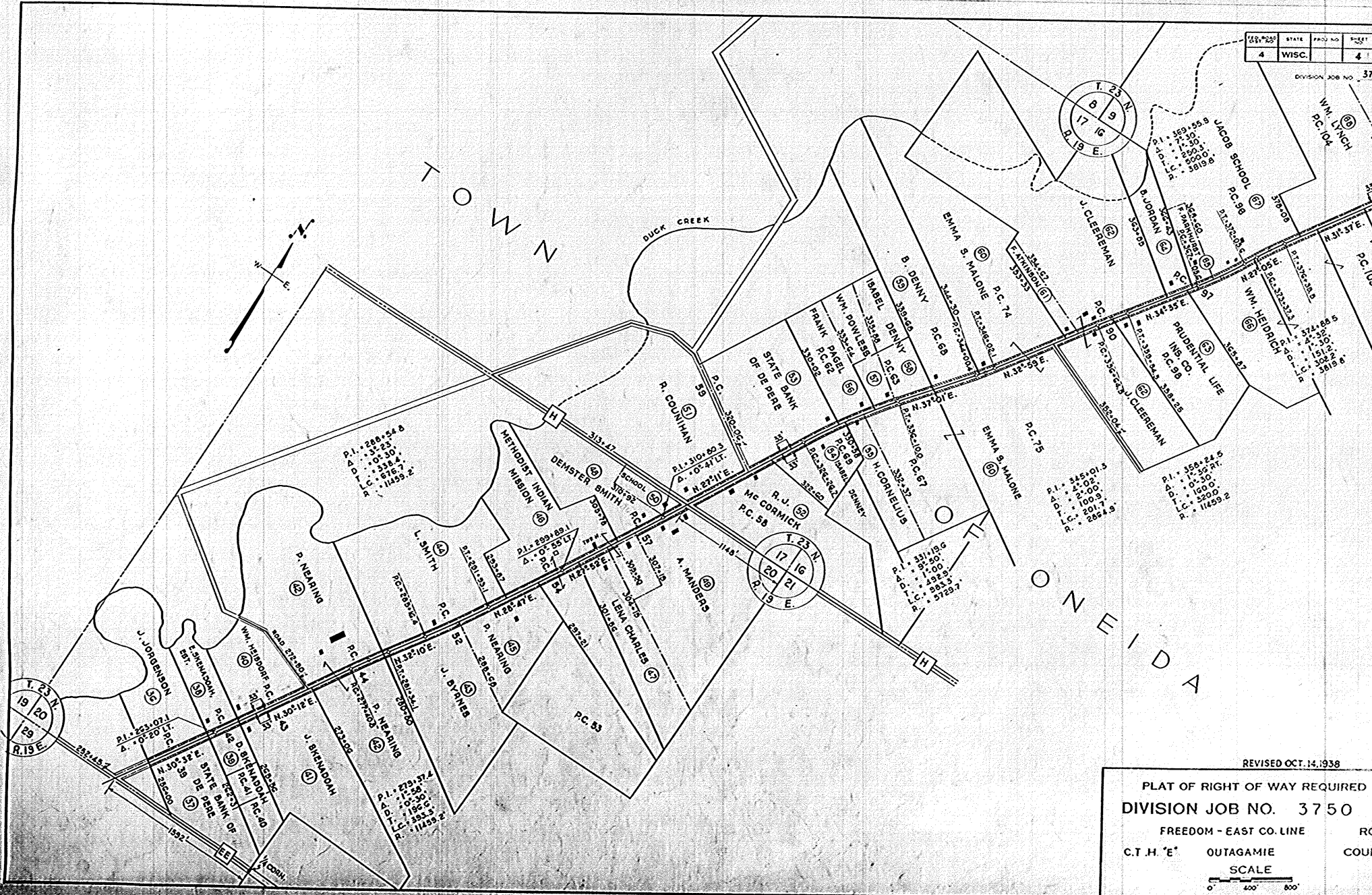

REVISED OCT. 14, 1938

PLAT OF RIGHT OF WAY REQUIRED
 DIVISION JOB NO. 3750

FREEDOM - EAST CO. LINE
 C.T.H. "E" OUTAGAMIE SCALE



4	WISC.	5
---	-------	---

DIVISION JOB NO.

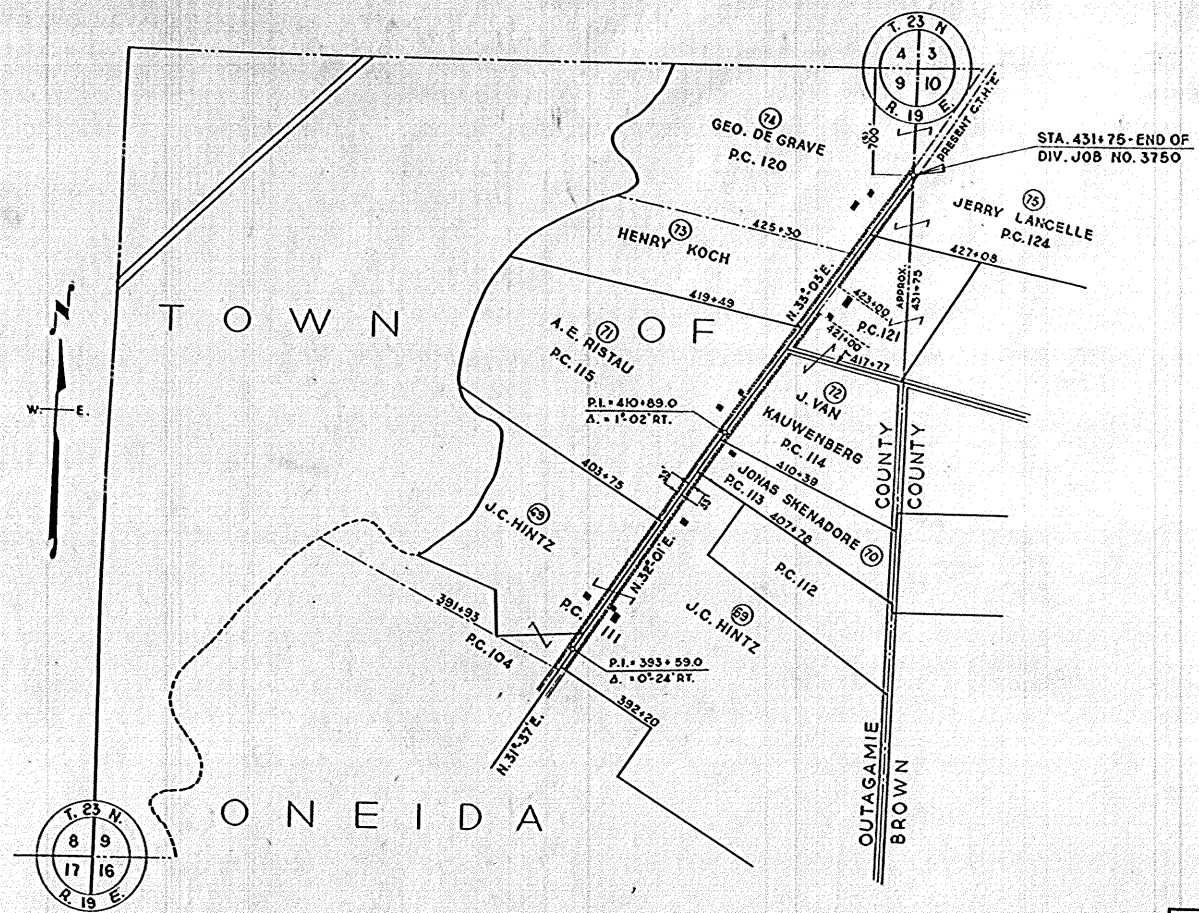

REVISED OCT. 14, 1938

PLAT OF RIGHT OF WAY REQUIRED
 DIVISION JOB NO. 3750

FREEDOM - EAST CO. LINE
 C.T.H. 'E' OUTAGAMIE COUNTY



STATE HIGHWAY COMMISSION

STATE OF WISCONSIN

DIVISION JOB NO. 3750
FREEDOM-EAST COUNTY LINE ROAD
COUNTY TRUNK HIGHWAY "E"
OUTAGAMIE COUNTY
RELOCATION ORDER

(Revision of Relocation Order noted in Paragraph 6
of the Minutes of the Meeting of December 21, 1938)

A resolution was presented to the Commission by the Secretary as follows:

Due to the proposed construction of the above named project which extends along County Trunk Highway "E", as located by the Outagamie County Board and approved by the State Highway Commission of Wisconsin, or subsequently located in accordance with the Statutes, from a point 330 feet south and 320 feet east of the northwest corner of the southeast one-quarter of the southwest one-quarter of Section 11, Township 22 North, Range 18 East, thence northeasterly to a point 700 feet south of the northeast corner of Section 9, Township 23 North, Range 19 East, it becomes necessary for the proper construction and improvement of said County Trunk Highway "E" to make certain relocations and to secure certain additional right of way. A plat of the said relocations and the right of way to be acquired, marked, "Revised Oct. 14, 1938, Plat of Right of Way Required, Division Job No. 3750, Freedom-East Co. Line Road, C.T.H. 'E', Outagamie County," was presented, the same being sheets Nos. 1, 2, 3, 4, and 5 of the plans for said Division Job No. 3750.

THEREFORE, BE IT FOUND AND DETERMINED that the alignment shown on the plat marked, "Revised Oct. 14, 1938, Plat of Right of Way Required, Division Job No. 3750, Freedom-East Co. Line Road, C.T.H. 'E', Outagamie County," be approved; that the county trunk highway be and hereby is changed and relocated in accordance with said plat by authority granted the Commission under Section 83.08 of the Statutes; that the relocations shown thereon be ordered; that the county trunk highway as laid out by the Outagamie County Board and approved by the State Highway Commission of Wisconsin, or as subsequently located, between the limits shown on said plat, be and hereby is discontinued; that said county trunk highway be officially located as shown on the attached plat; that it is necessary to take for highway purposes, in order to carry out said improvement, the land within the limits of said highway as relocated and shown on said plat; that the State Highway Engineer be directed to order the construction of said Division Job No. 3750 along the alignment shown on the said plat and secure the right of way necessary for such construction in the manner provided by law for the acquirement of right of way in such cases. All previous actions of the Commission or other authority which conflict herewith are hereby rescinded.

It was moved and seconded that the resolution be adopted. Carried.

The Secretary of the State Highway Commission does hereby certify that the foregoing is a correct copy of the order of the said Commission in the said matter made at its meeting held October 20, 1938, and that the attached plat is a correct copy of the plat named in the order.

Copies of the said order and plat are hereby filed with the county clerk and with the county highway committee of Outagamie County, in order that the said committee may negotiate for and obtain an easement, conveyance or deed from the owners of the land required for and of the premises to be affected by such change and make provision for such change within 90 days as required by law.

STATE HIGHWAY COMMISSION OF WISCONSIN,
By Thos. J. Pattison
Thos. J. Pattison,
Secretary.