

PEN TABLE = #PLOT1724D.BW#m#v#p#p.dbb
 DATE OF PLOT = 05/25/99
 PLOT NA
 DESIGN FILE IS h:\44015R\qgn\m\w\title.dgn

CONVENTIONAL SYMBOLS AND ABBREVIATIONS

- STATE LINE
- COUNTY LINE
- TOWNSHIP & RANGE LINES
- QUARTER LINE
- SIXTEENTH LINE
- SECTION LINE
- NEW REFERENCE LINE
- NEW R/W LINE
- EXISTING R/W LINE
- PROPERTY LINE
- CORPORATE LIMITS
- NO ACCESS (BY ACQUISITION)
- ACCESS (BY PREVIOUS ACQUISITION)
- NO ACCESS (BY STATUTORY AUTHORITY)
- LIMITED EASEMENT
- FENCE
- BEAM GUARD
- SECTION CORNER
- CULVERT (BOX, PIPE OR CATTLE)
- LOT & TIE
- SLOPE INTERCEPTS
- UNDERGROUND UTILITIES
- IRON PIN/PIPE
- POWER POLE NON COMP.
- TELEPHONE POLE NON COMP.
- TELEPHONE PEDESTAL NON COMP.
- POWER POLE COMP.
- TELEPHONE POLE COMP.
- TELEPHONE PEDESTAL COMP.
- MONUMENTED R/W POINT

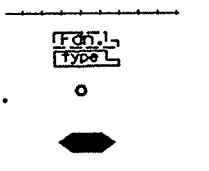
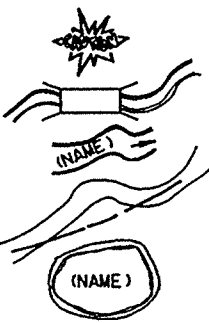

- A.P. ACCESS POINT
- AC. ACRES
- A.H. AHEAD
- ALUM. ALUMINUM
- ET.AL. AND OTHERS
- BK. BACK
- BIT. BITUMINOUS
- C.M. CABLE MARKER
- CL. CENTERLINE
- C.T.H. COUNTY TRUNK HIGHWAY
- C.S.M. CERTIFIED SURVEY MAP
- CONC. CONCRETE
- COR. CORNER
- CULV. CULVERT
- d/b/a DOING BUSINESS AS
- E. ELECTRIC
- FDN. FOUNDATION
- G. GARAGE
- G.M. GAS MARKER
- G.P. GAS PUMPS
- H. HOUSE
- ha HECTARES
- I.P. IRON PIPE
- L.C. LAND CONTRACT
- LT. LEFT
- L. LENGTH OF CURVE
- L.C. LONG CHORD
- L.C.B. LONG CHORD BEARING
- M.H. MANHOLE
- m METERS
- MON. MONUMENT
- O.L. OUTLOT
- P. PAGE
- P.K. PARKER-KALON
- P.L.E. PERMANENT LIMITED EASEMENT
- P.C. POINT OF CURVATURE
- P.I. POINT OF INTERSECTION
- P.T. POINT OF TANGENCY
- P.L. PROPERTY LINE
- R. RADIUS
- R.R. RAILROAD
- RL. REFERENCE LINE
- R.D.E. RESTRICTED DEVELOPMENT EASEMENT
- RT. RIGHT
- R/W. RIGHT OF WAY
- SEC. SECTION
- S. SHED
- S.T.H. STATE TRUNK HIGHWAY
- STA. STATION
- T. TANGENT LENGTH OF CURVE
- TAV. TAVERN
- T.L.E. TEMPORARY LIMITED EASEMENT
- X. EAST COORDINATE (GRID)
- Y. NORTH COORDINATE (GRID)

R/W PROJECT NUMBER	6529-04-00	SHEET NUMBER	4.0	TOTAL SHEETS
PLAT OF RIGHT OF WAY REQUIRED FOR C.T.H. "EE" - C.T.H. "C"				
C.T.H. E		OUTAGAMIE COUNTY		

BEGIN RELOCATION ORDER PROJECT 6529-04-00

STA 10+000.000
 Y 157 277 (± 15 m)
 X 664 159 (± 15 m)
 Y 183,800 (± 100')
 X 2,425,300 (± 100')
 LOCATED 222.247 m (729.15 FEET) NORTH AND 3.504 m (11.50 FEET) WEST OF THE WEST ONE-QUARTER CORNER OF SECTION 6, TOWNSHIP 21 NORTH, RANGE 18 EAST.

STA. 12+494.900 C.T.H. "E" BK.=
 STA. 12+493.662 C.T.H. "E" AH.

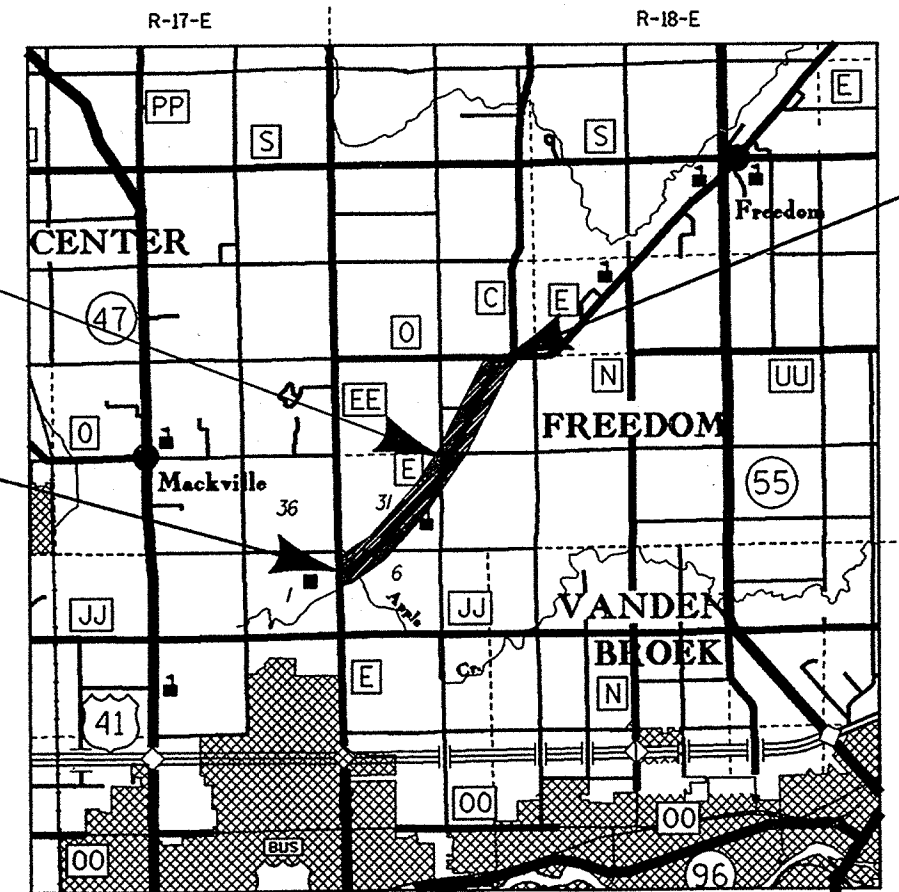

END RELOCATION ORDER PROJECT 6529-04-00
 STA 14+960.000
 LOCATED 1843 m (6.05 FEET) SOUTH AND 246.039 m (807.18 FEET) WEST OF THE NORTHEAST CORNER OF SECTION 29, TOWNSHIP 22 NORTH, RANGE 18 EAST.

GN

NOTES

COORDINATES AND BEARINGS ON THIS PLAT ARE ORIENTED TO THE WISCONSIN COORDINATE SYSTEM CENTRAL ZONE. ALL PLAT DISTANCES ARE GROUND LENGTH.
 RIGHT OF WAY BOUNDARIES ARE DEFINED WITH COURSES OF THE PERIMETER OF THE HIGHWAY LANDS REFERENCED TO THE U.S. PUBLIC LAND SURVEY OR OTHER SURVEYS OF PUBLIC RECORD.

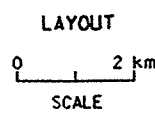

TOTAL NET LENGTH OF RELOCATION ORDER = 4.961 km (3.083 MILES)

E-16

PREPARED BY
AYRES ASSOCIATES
 Engineers/Architects
 Scientists/Surveyors
 2077 Airport Drive, #21
 Green Bay, Wisconsin 54313

WISCONSIN
 JEFFREY KIP
 1576
 GREEN BAY
 WIS.
 LAND SURVEYOR

DATE: FEB. 12, 1996

REVISION DATE
 03-29-1996
 08-06-1996
 06-01-1999

APPROVED FOR OUTAGAMIE COUNTY
 2/10/96
 COUNTY HIGHWAY COMMISSIONER

SCHEDULE OF LANDS & INTERESTS REQUIRED

AREAS SHOWN IN THE TOTAL ACRES COLUMN MAY BE APPROXIMATE AND ARE DERIVED FROM TAX ROLLS OR OTHER AVAILABLE SOURCES AND MAY NOT INCLUDE LANDS OF THE OWNER WHICH ARE NOT CONTIGUOUS TO THE AREA TO BE ACQUIRED.

PEN TABLE = PLOTZSD\BWS\msm\80pp.tbl
 DATE OF PLOT = 05/24/99
 PLOT NA
 DESIGN FILE IS BV440TSA\ogp\vwachod.03

LEVELS ON - 1, 2, 3, 4, 5, 6, 7, 8, 9, 10, 11, 12, 13, 14, 15, 16, 17, 18, 19, 20, 21, 22, 23, 24, 25, 26, 27, 28, 29, 30, 31, 32, 33, 34, 35, 36, 37, 38, 39, 40, 41, 42, 43, 44, 45, 46, 47, 48, 49, 50, 51, 52, 53, 54, 55, 56, 57, 58, 59, 60, 61, 62, 63

PARCEL NUMBER	SHEET NUMBER	OWNER	INTEREST REQUIRED	TOTAL AREA	NEW	R/W AREA REQUIRED OR EXISTING	TOTAL	TOTAL AREA REMAINING	T.L.E. AREA
1	4.3-4.6	APPLE HILL FARMS PARTERSHIP	FEE & T.L.E.	473.146 ha (1,169.17 AC.)	1.226 ha (3.03 AC.)	2.436 ha (6.02 AC.)	3.662 ha (9.05 AC.)	469.484 ha (1,160.12 AC.)	0.009 ha (0.02 AC.)
2	4.3	BRUCE H. AND NANCY E. LILLGE	T.L.E.	----	----	----	----	----	0.005 ha (0.01 AC.)
3	4.3	DONALD KOLESKE	T.L.E.	----	----	----	----	----	0.039 ha (0.10 AC.)
4	4.3	ERVIN G. LANSER	FEE	20.340 ha (50.26 AC.)	0.117 ha (0.29 AC.)	0.271 ha (0.67 AC.)	0.388 ha (0.96 AC.)	19.952 ha (49.30 AC.)	----
5	4.3	JAMES D. AND EMILY A. MROTEK-SWETLIK	FEE	0.457 ha (1.13 AC.)	0.012 ha (0.03 AC.)	0.032 ha (0.08 AC.)	0.044 ha (0.11 AC.)	0.413 ha (1.02 AC.)	----
6	4.4	ORVILLE GONNERING	FEE	0.850 ha (2.10 AC.)	0.012 ha (0.03 AC.)	0.065 ha (0.16 AC.)	0.077 ha (0.19 AC.)	0.773 ha (1.91 AC.)	----
7	4.4	WILLIAM B. AND RITA J. FULTON	FEE & T.L.E.	0.563 ha (1.37 AC.)	0.032 ha (0.08 AC.)	0.085 ha (0.21 AC.)	0.117 ha (0.29 AC.)	0.446 ha (1.08 AC.)	0.006 ha (0.01 AC.)
8	4.4	THOMAS L. PURDY	FEE	1.837 ha (4.54 AC.)	0.085 ha (0.21 AC.)	----	0.085 ha (0.21 AC.)	1.752 ha (4.33 AC.)	----
9	4.4	DONALD J. AND HELEN WENDT	FEE	1.093 ha (2.70 AC.)	0.057 ha (0.14 AC.)	0.368 ha (0.91 AC.)	0.425 ha (1.05 AC.)	0.668 ha (1.65 AC.)	----
10	4.5	COMMUNITY LUTHERAN CEMETERY OF THE TOWN OF FREEDOM	FEE	3.169 ha (7.83 AC.)	0.186 ha (0.46 AC.)	0.057 ha (0.14 AC.)	0.243 ha (0.60 AC.)	2.926 ha (7.23 AC.)	----
11	4.4	DWIGHT AND JESSIE CHANDLER	FEE	1.287 ha (3.18 AC.)	0.093 ha (0.23 AC.)	0.198 ha (0.49 AC.)	0.291 ha (0.72 AC.)	0.996 ha (2.46 AC.)	----
12	4.4	THOMAS H. VAN HANDEL	FEE	13.784 ha (34.06 AC.)	0.186 ha (0.46 AC.)	0.522 ha (1.29 AC.)	0.708 ha (1.75 AC.)	13.076 ha (32.29 AC.)	----
13	4.5	ROYAL E. AND MARLA M. UHLENBRAUCK	FEE	0.186 ha (0.46 AC.)	0.008 ha (0.02 AC.)	0.036 ha (0.09 AC.)	0.044 ha (0.11 AC.)	0.142 ha (0.35 AC.)	----
14	4.5	GREGORY J. AND JENNIFER A. PEETERS	FEE	0.514 ha (1.27 AC.)	0.016 ha (0.04 AC.)	0.057 ha (0.14 AC.)	0.073 ha (0.18 AC.)	0.441 ha (1.09 AC.)	----
15	4.5, 4.6	SHEILA A. BOSMANS	FEE	1.336 ha (3.30 AC.)	0.202 ha (0.50 AC.)	0.502 ha (1.24 AC.)	0.704 ha (1.74 AC.)	0.632 ha (1.56 AC.)	----
16	4.6	ORLIN N. AND CONNIE L. ROHDE	FEE	0.356 ha (0.88 AC.)	0.008 ha (0.02 AC.)	0.061 ha (0.15 AC.)	0.069 ha (0.17 AC.)	0.287 ha (0.71 AC.)	----
17	4.6	VERNON C. AND SHIRLEY A. WICHMAN	FEE	3.209 ha (7.94 AC.)	0.818 ha (2.02 AC.)	0.866 ha (2.14 AC.)	1.684 ha (4.16 AC.)	1.525 ha (3.78 AC.)	----
18	4.5	WALTER B.G. AND BEVERLY F. WIECKERT	FEE AND T.L.E.	8.138 ha (20.11 AC.)	0.028 ha (0.07 AC.)	0.049 ha (0.12 AC.)	0.077 ha (0.19 AC.)	8.061 ha (19.92 AC.)	0.036 ha (0.09 AC.)
19	4.6	KEVIN E. AND LORI S. WICHMAN	FEE	0.372 ha (0.92 AC.)	0.008 ha (0.02 AC.)	0.049 ha (0.12 AC.)	0.057 ha (0.14 AC.)	0.316 ha (0.78 AC.)	----
20	4.6	STANLEY B. AND KAREN M. RISKA	FEE	0.263 ha (0.65 AC.)	0.016 ha (0.04 AC.)	0.053 ha (0.13 AC.)	0.069 ha (0.17 AC.)	0.194 ha (0.48 AC.)	----
21	4.6	RICHARD C. WENDT	FEE	0.526 ha (1.30 AC.)	0.032 ha (0.08 AC.)	0.069 ha (0.17 AC.)	0.101 ha (0.25 AC.)	0.425 ha (1.05 AC.)	----
22	4.6, 4.7	ST. PETER EVANGELICAL LUTHERAN CHURCH	FEE	3.731 ha (9.22 AC.)	0.656 ha (1.63 AC.)	0.251 ha (0.62 AC.)	0.907 ha (2.24 AC.)	2.824 ha (7.02 AC.)	----
23	4.6, 4.7	EARL G. AND JOYCE A. WICHMAN	FEE & T.L.E.	2.363 ha (5.84 AC.)	0.045 ha (0.11 AC.)	0.300 ha (0.74 AC.)	0.345 ha (0.85 AC.)	2.018 ha (4.99 AC.)	0.065 ha (0.16 AC.)
24	4.7	RICHARD J. AND CHRISTINE DOMBROWSKI	FEE	7.475 ha (18.47 AC.)	0.263 ha (0.65 AC.)	0.413 ha (1.02 AC.)	0.676 ha (1.67 AC.)	6.799 ha (16.80 AC.)	----
25	4.7	ROBERT L. AND BARBARA A. GEHRING	FEE	29.78 ha (73.60 AC.)	0.401 ha (0.99 AC.)	0.923 ha (2.28 AC.)	1.324 ha (3.27 AC.)	28.456 ha (70.73 AC.)	----
26	4.7	EDWARD J. DOMBROWSKI	FEE	1.420 ha (3.51 AC.)	0.004 ha (0.01 AC.)	0.069 ha (0.17 AC.)	0.073 ha (0.18 AC.)	1.347 ha (3.33 AC.)	----
27	4.7, 4.8	EUGENE J. AND ELIZABETH A. DOMBROWSKI-L.C.	FEE	9.927 ha (24.53 AC.)	0.081 ha (0.20 AC.)	----	0.081 ha (0.20 AC.)	9.846 ha (24.33 AC.)	----
28	4.8	DANIEL J. WISNESKI	FEE	0.607 ha (1.50 AC.)	0.028 ha (0.07 AC.)	----	0.028 ha (0.07 AC.)	0.579 ha (1.43 AC.)	----

ORIGINATOR:

REVISION DATE
 03-29-1996
 08-06-1996
 06-04-1999 NC

DATE

HWY: C.T.H. E

FEDERAL PROJECT NO:

COUNTY: OUTAGAMIE

STATE R/W PROJECT NO: 5520 04 00

SHEET NO: 11

PP

SCHEDULE OF LANDS & INTERESTS REQUIRED

AREAS SHOWN IN THE TOTAL ACRES COLUMN MAY BE APPROXIMATE AND ARE DERIVED FROM TAX ROLLS OR OTHER AVAILABLE SOURCES AND MAY NOT INCLUDE LANDS OF THE OWNER WHICH ARE NOT CONTIGUOUS TO THE AREA TO BE ACQUIRED.

PLAN TABLE - PLOTTED TO DRAWING NO. 8000-11
 DATE OF PLOT = 05/24/99
 PLOT NO
 DESIGN FILE IS W44015A\KUN\N\W44015A.DWG

EVELS ON = 1, 2, 3, 4, 5, 6, 7, 8, 9, 10, 11, 12, 13, 14, 15, 16, 17, 18, 19, 20, 21, 22, 23, 24, 25, 26, 27, 28, 29, 30, 31, 32, 33, 34, 35, 36, 37, 38, 39, 40, 41, 42, 43, 44, 45, 46, 47, 48, 49, 50, 51, 52, 53, 54, 55, 56, 57, 58, 59, 60, 61, 62, 63

PARCEL NUMBER	SHEET NUMBER	OWNER	INTEREST REQUIRED	TOTAL AREA	NEW	R/W AREA REQUIRED OR EXISTING	TOTAL	TOTAL AREA REMAINING	T.L.E. AREA
29	4.8, 4.9	ROBERT AND MELDA BEHLE	FEE & T.L.E.	7.244 ha (17.90 AC.)	0.506 ha (1.25 AC.)	0.469 ha (1.16 AC.)	0.975 ha (2.41 AC.)	6.269 ha (15.49 AC.)	0.016 ha (0.04 AC.)
30	4.8	MARVIN W. AND PATRICIA J. SPRINGSTROH	FEE	0.259 ha (0.64 AC.)	0.045 ha (0.11 AC.)	----	0.045 ha (0.11 AC.)	0.214 ha (0.53 AC.)	----
31	4.8	FREEDOM CEMETARY ASSOCIATION	FEE	0.405 ha (1.00 AC.)	0.036 ha (0.09 AC.)	----	0.036 ha (0.09 AC.)	0.369 ha (0.91 AC.)	----
32	4.8	THOMAS G. AND BONITA L. BROCHTRUP	FEE	1.012 ha (2.50 AC.)	0.024 ha (0.06 AC.)	----	0.024 ha (0.06 AC.)	0.987 ha (2.44 AC.)	----
33	4.8, 4.9	ROBERT BEHLE	FEE & T.L.E.	2.193 ha (5.42 AC.)	0.164 ha (0.41 AC.)	0.166 ha (0.41 AC.)	0.330 ha (0.82 AC.)	1.863 ha (4.60 AC.)	0.020 ha (0.05 AC.)
34	4.8	MARTIN L. DOWNS	FEE	4.508 ha (11.14 AC.)	0.150 ha (0.37 AC.)	0.194 ha (0.48 AC.)	0.344 ha (0.85 AC.)	4.164 ha (10.29 AC.)	----
35	4.8, 4.9	JEFFREY A. AND LEEANN LEDUC	FEE	0.417 ha (1.03 AC.)	0.053 ha (0.13 AC.)	----	0.053 ha (0.13 AC.)	0.364 ha (0.90 AC.)	----
36	4.9	CLAUDE H. AND ELIZABETH J. DOUD	FEE	3.792 ha (9.37 AC.)	0.279 ha (0.69 AC.)	----	0.279 ha (0.69 AC.)	3.513 ha (8.68 AC.)	----
37	4.9	ROBERT BYRNE	FEE	37.879 ha (93.60 AC.)	0.563 ha (1.39 AC.)	0.737 ha (1.82 AC.)	1.300 ha (3.21 AC.)	36.579 ha (90.39 AC.)	----
38	4.9	DONALD L. AND CAROLYN B. BANEK	FEE & T.L.E.	0.425 ha (1.05 AC.)	0.028 ha (0.07 AC.)	0.036 ha (0.09 AC.)	0.064 ha (0.16 AC.)	0.361 ha (0.89 AC.)	0.016 ha (0.04 AC.)
39	4.9	WICKHAM S. THOMPSON	FEE & T.L.E.	0.809 ha (2.0 AC.)	0.036 ha (0.09 AC.)	0.049 ha (0.12 AC.)	0.085 ha (0.21 AC.)	0.724 ha (1.79 AC.)	0.008 ha (0.02 AC.)
40	4.9	GERALD AND DOLORES SPRINGSTROH	FEE	15.504 ha (38.31 AC.)	0.150 ha (0.37 AC.)	0.461 ha (1.14 AC.)	0.611 ha (1.51 AC.)	14.893 ha (36.80 AC.)	----
41	4.6	DONALD O. AND NANCY L. GEHRING	FEE	69.772 ha (172.41 AC.)	0.061 ha (0.15 AC.)	0.099 ha (0.24 AC.)	0.160 ha (0.39 AC.)	69.612 ha (172.02 AC.)	----
42	4.3-4.8	AMERITECH	RELEASE	----	----	----	----	----	----
43	4.4-4.6, 4.9	WISCONSIN ELECTRIC POWER COMPANY	RELEASE	----	----	----	----	----	----
44	4.3, 4.9	CABLEVISION	RELEASE	----	----	----	----	----	----

REVISION DATE 03-29-1996 08-06-1996 06-01-1999 NC	DATE	HWY: C.T.H. E	FEDERAL PROJECT NO:
--	------	---------------	---------------------

ORIGINATOR:

PEN TABLE = F:\PLOT\172410\HW*mvrvppp.plt
 DATE OF PLOT = 05/24/99
 PLOT NO
 DESIGN FILE IS I:\440146A\GON\RWL.dgn

**C.T.H. "E"
 CURVE DATA**

P.I. 10+082.688
 $\Delta = 25^{\circ}54'13''$
 T = 39.097 m (128.27')
 L = 76.857 m (252.16')
 E = 4.438 m (14.56')
 R = 170.000 m (557.74')
 P.C. 10+043.591
 P.T. 10+120.448
 L.C. = N65°24'26"E
 L.C.B. = 76.204 m (250.01')

**BEGIN RELOCATION ORDER
 STA. 10+000.00**

**C.T.H. "E"
 CURVE DATA**

P.I. 10+403.031
 $\Delta = 7^{\circ}53'17''$
 T = 103.409 m (339.30')
 L = 206.512 m (677.53')
 E = 3.561 m (11.68')
 R = 1500.000 m (4,921.25')
 P.C. 10+299.612
 P.T. 10+506.124
 L.C. = 206.349 m (677.00')
 L.C.B. = N56°23'58"E

*LEV12
 *LEV09
 *LEV06
 *LEV03
 *REF12
 *REF09
 *REF06
 *REF03
 *LEV11
 *LEV08
 *LEV05
 *LEV02
 *REF11
 *REF08
 *REF05
 *REF02
 *LEV10
 *LEV07
 *LEV04
 *LEV01
 *REF10
 *REF07
 *REF04
 *REF01

LEVELS ON = 1, 2, 3, 4, 5, 6, 7, 8, 9, 10, 11, 12, 13, 14, 15, 16, 17, 18, 19, 20, 21, 22, 23, 24, 25, 26, 27, 28, 29, 30, 31, 32, 33, 34, 35, 36, 37, 38, 39, 40, 41, 42, 43, 44, 45, 46, 47, 48, 49, 50, 51, 52, 53, 54, 55, 56, 57, 58, 59, 60, 61, 62, 63

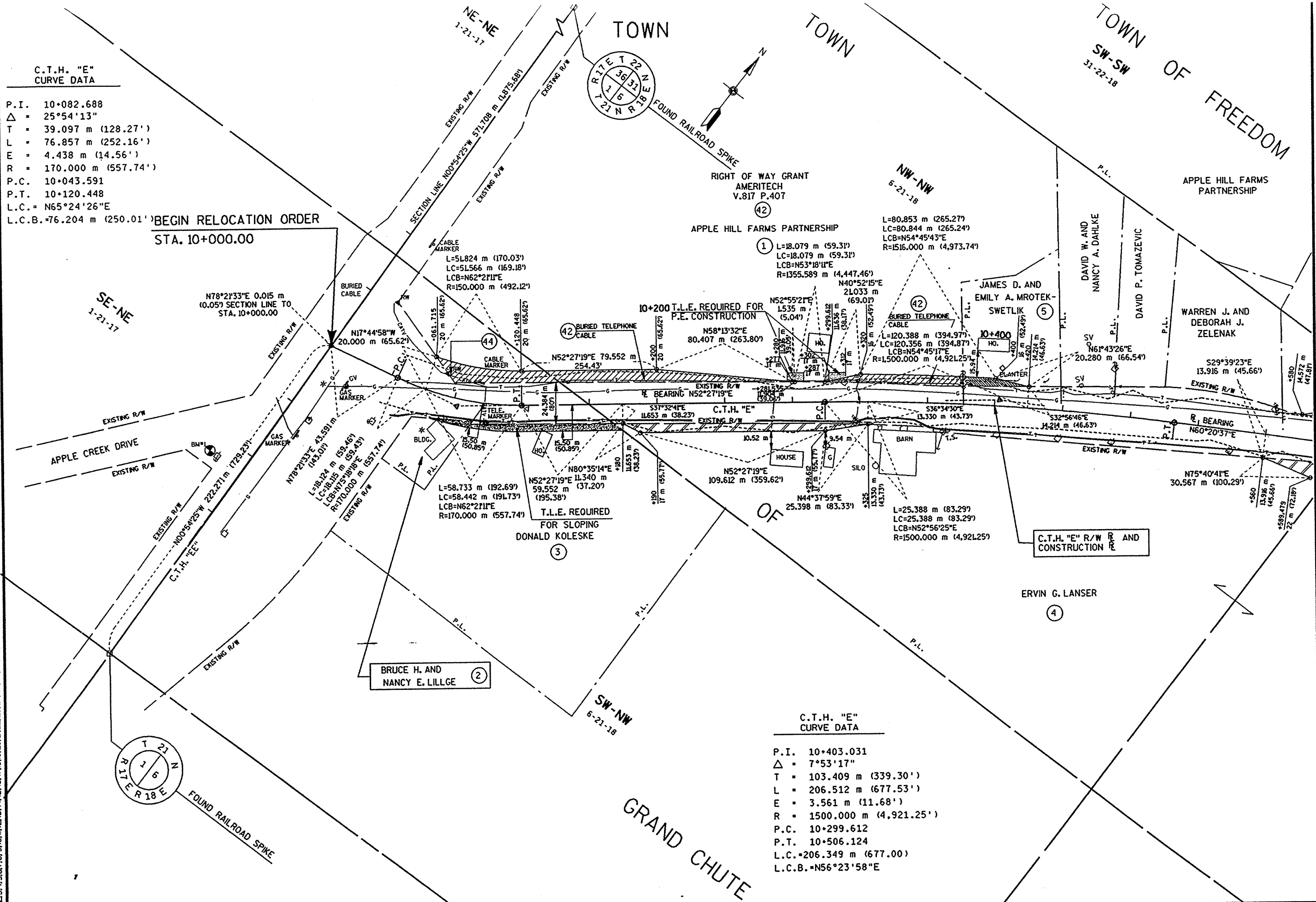

REVISION DATE
03-29-1996
08-06-1996 NC

DATE
GRID FACTOR

SCALE, METERS
0 50 100

HWY: C.T.H. "E"
COUNTY: OUTAGAMIE

FEDERAL PROJECT NO:
STATE R/W PROJECT NO: 6529-04-00

SHEET NO: 4.3

PEN TABLE = \PLOT172\DJW\miv80pp.tbl
 DATE OF PLOT = 05/24/99
 PLOT NO
 DESIGN FILE IS \440175A\ dgn\rw2.dgn

ORIGINATOR: 1, 2, 3, 4, 5, 6, 7, 8, 9, 10, 11, 12, 13, 14, 15, 16, 17, 18, 19, 20, 21, 22, 23, 24, 25, 26, 27, 28, 29, 30, 31, 32, 33, 34, 35, 36, 37, 38, 39, 40, 41, 42, 43, 44, 45, 46, 47, 48, 50, 51, 52, 53, 54, 55, 56, 57, 58, 59, 60, 61, 62, 63
 *LEVI2 *LEVO9 *LEVO6 *LEVO3
 *REF12 *REF09 *REF06 *REF03
 *LEVI1 *LEVO8 *LEVO5 *LEVO2
 *REF11 *REF08 *REF05 *REF02
 *LEVI0 *LEVO7 *LEVO4 *LEVO1
 *REF10 *REF07 *REF04 *REF01

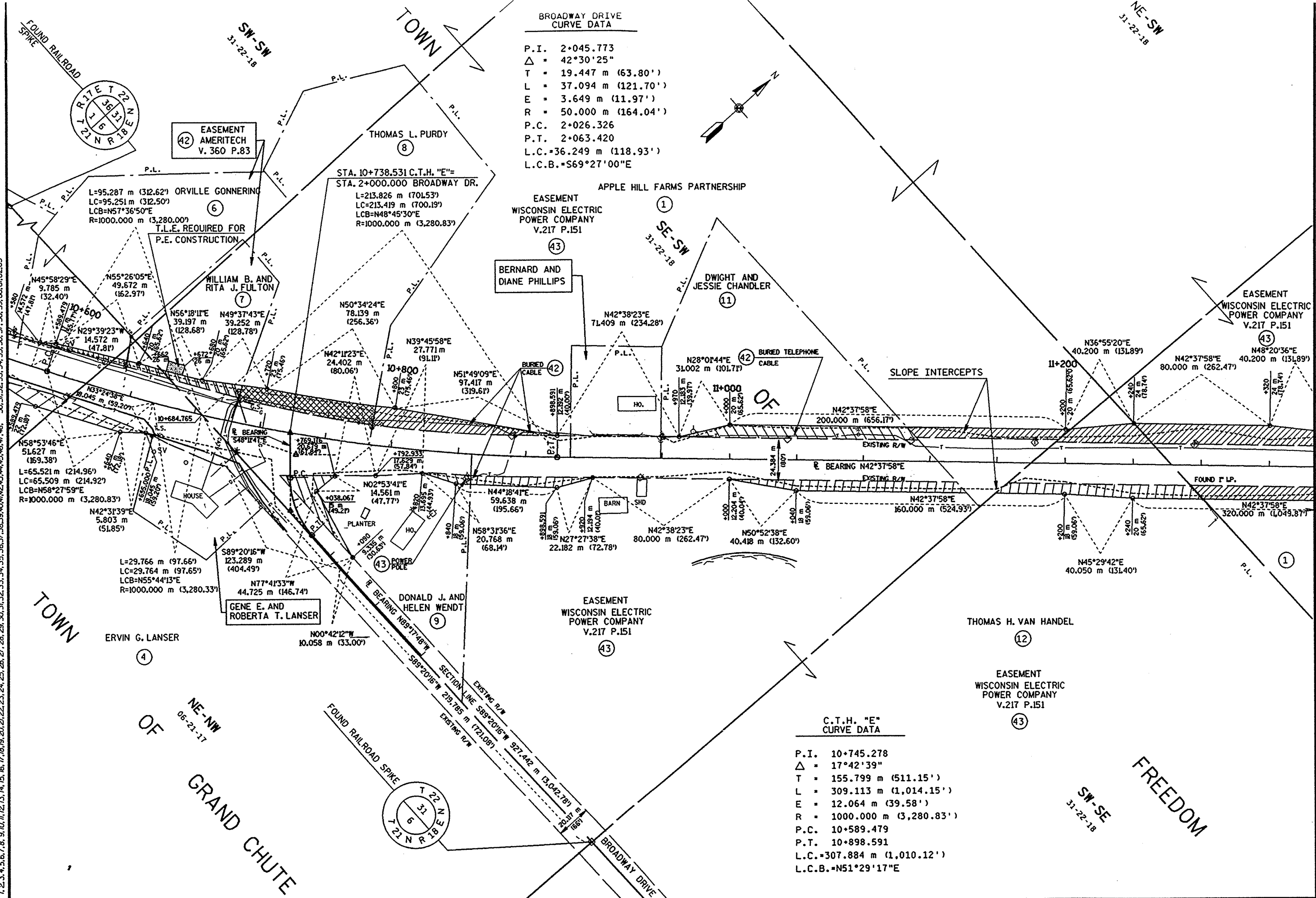

BROADWAY DRIVE CURVE DATA

P.I. 2+045.773
 $\Delta = 42^\circ 30' 25''$
 T = 19.447 m (63.80')
 L = 37.094 m (121.70')
 E = 3.649 m (11.97')
 R = 50.000 m (164.04')
 P.C. 2+026.326
 P.T. 2+063.420
 L.C. = 36.249 m (118.93')
 L.C.B. = S69°27'00"E

C.T.H. "E" CURVE DATA

P.I. 10+745.278
 $\Delta = 17^\circ 42' 39''$
 T = 155.799 m (511.15')
 L = 309.113 m (1,014.15')
 E = 12.064 m (39.58')
 R = 1000.000 m (3,280.83')
 P.C. 10+589.479
 P.T. 10+898.591
 L.C. = 307.884 m (1,010.12')
 L.C.B. = N51°29'17"E

REVISION DATE 03-29-1996 08-06-1996 06-01-1999	DATE	SCALE, METERS 0 50 100	HWY: C.T.H. "E"	FEDERAL PROJECT NO:
GRID FACTOR			COUNTY: OUTAGAMIE	STATE R/W PROJECT NO: 6529-04-00
				SHEET NO: 4.4

PEN TABLE = \PLOT172\DJBW\my80pp.tbl
 DATE OF PLOT = 05/24/99
 PLOT NA
 DESIGN FILE IS I:\440175A\dgn\RW3.dgn

LEVELS ON = 1, 2, 3, 4, 5, 6, 7, 8, 9, 10, 11, 12, 13, 14, 15, 16, 17, 18, 19, 20, 21, 22, 23, 24, 25, 26, 27, 28, 29, 30, 31, 32, 33, 34, 35, 36, 37, 38, 39, 40, 41, 42, 43, 44, 45, 46, 47, 48, 50, 51, 52, 53, 54, 55, 56, 57, 58, 59, 60, 61, 62, 63

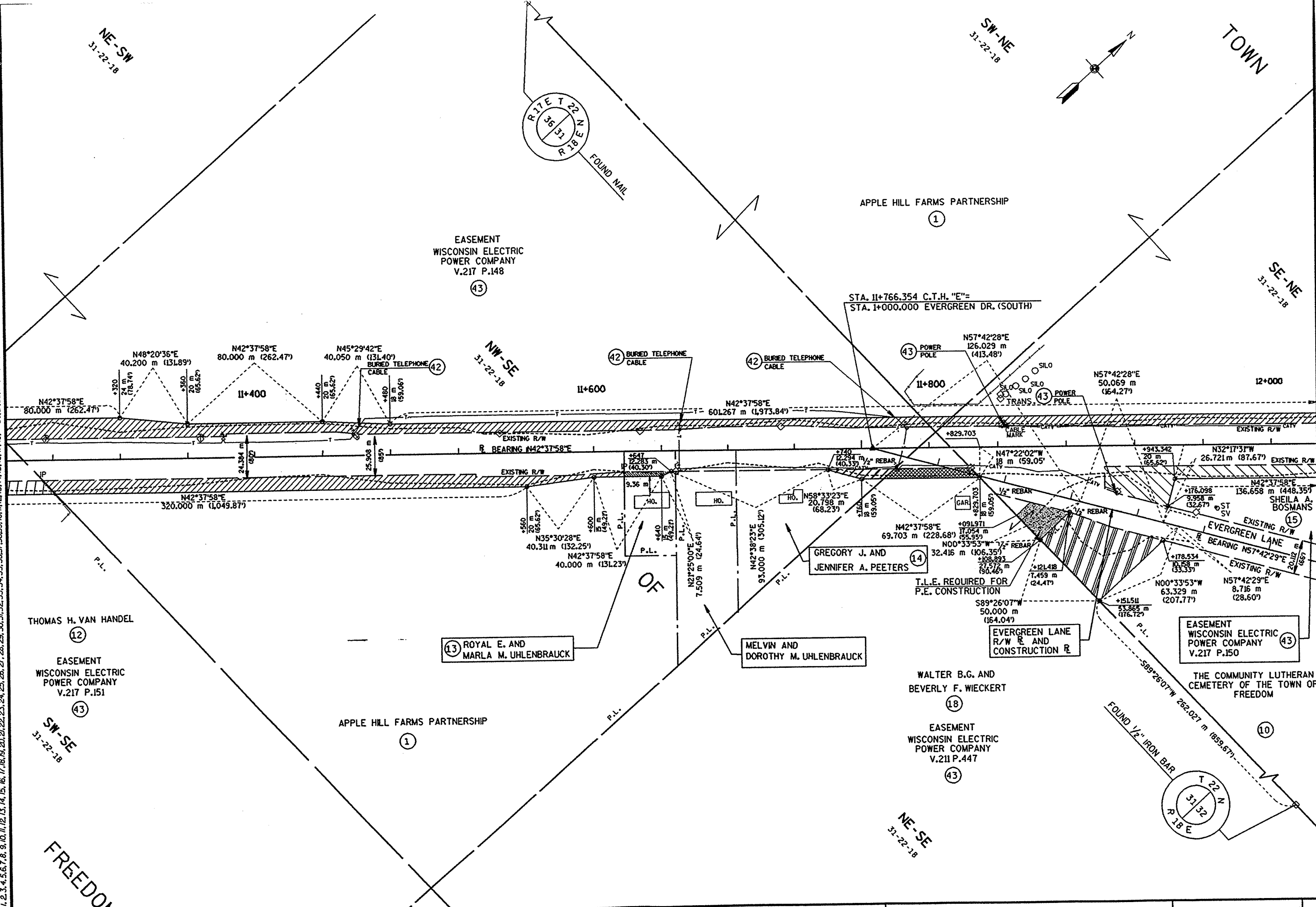

REVISION DATE 03-29-1996 08-06-1996	DATE	SCALE, METERS 0 50 100	HWY: C.T.H. "E"	FEDERAL PROJECT NO:	SHEET NO: 4.5
GRID FACTOR			COUNTY: OUTAGAMIE	STATE R/W PROJECT NO: 6529-04-00	

PCN TABLE = I:\PLOT\24\DRW\MV\00\00\171
 DATE OF PLOT = 05/24/99
 PLOT NO.
 DESIGN FILE IS I:\440175A\ dgn\w4.dgn

C.T.H. "E"
 CURVE DATA

P.I. 12+342.995
 $\Delta = 15^{\circ}11'10''$
 T = 153.707 m (504.29')
 L = 305.612 m (1,002.66')
 E = 10.200 m (33.46')
 R = 1153.046 m (3,782.95')
 P.C. 12+189.288
 P.T. 12+494.900 BACK
 12+493.662 AHEAD
 L.C. = 304.718 m (999.73')
 L.C.B. = N35°02'22"E

FRENCH ROAD
 CURVE DATA

P.I. 1+958.183
 $\Delta = 53^{\circ}43'56''$
 T = 25.329 m (83.10')
 L = 46.890 m (153.84')
 E = 6.050 m (19.85')
 R = 50.000 m (164.04')
 P.C. 1+932.854
 P.T. 1+979.744
 L.C. = 45.191 m (148.26')
 L.C.B. = S25°41'14"E

FRENCH ROAD
 CURVE DATA

P.I. 2+078.815
 $\Delta = 87^{\circ}33'30''$
 T = 47.913 m (157.19')
 L = 76.409 m (250.69')
 E = 19.254 m (63.17')
 R = 50.000 m (164.04')
 P.C. 2+030.902
 P.T. 2+107.310
 L.C. = 69.188 m (226.99')
 L.C.B. = S08°46'28"E

EVERGREEN LANE
 CURVE DATA

P.I. 2+239.574
 $\Delta = 33^{\circ}49'33''$
 T = 30.407 m (109.60')
 L = 59.037 m (193.69')
 E = 4.520 m (14.83')
 R = 100.000 m (328.08')
 P.C. 2+209.167
 P.T. 2+268.204
 L.C. = 58.184 m (190.89')
 L.C.B. = S18°05'30"W

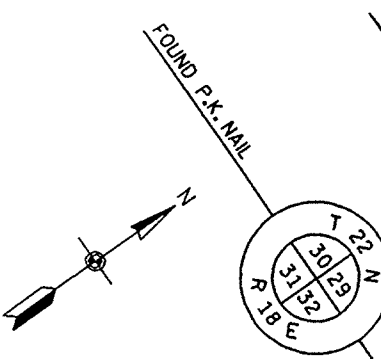

EASEMENT
 WISCONSIN ELECTRIC POWER
 COMPANY
 V. 217, P. 150

APPLE HILL FARMS PARTNERSHIP

EASEMENT
 WISCONSIN ELECTRIC POWER
 COMPANY
 V. 217, P. 150

0.17 ACRES (0.067 ha)
 QUIT CLAIMED TO
 EARL G. AND JOYCE A.
 WICHMAN

EASEMENT-
 AMERITECH
 UNRECORDED

EARL G. AND
 JOYCE A. WICHMAN
 POND

SLOPE INTERCEPTS

T.L.E. REQUIRED
 FOR SLOPING

ST. PETER
 EVANGELICAL
 LUTHERAN CHURCH

SHEILA A.
 JOHNSON

ORLIN N. AND
 CONNIE L. ROHDE

ST. PETER'S EVANGELICAL
 LUTHERAN CHURCH

STANLEY B. AND
 KAREN M. RISKKA

KEVIN E. AND
 LORIS S. WICHMAN

VERNON C. AND
 SHIRLEY A. WICHMAN

DONALD O. AND
 NANCY L. GEHRING

EVERGREEN LANE
 CURVE DATA

P.I. 1+978.624
 $\Delta = 40^{\circ}09'36''$
 T = 18.278 m (59.97')
 L = 35.046 m (114.98')
 E = 3.237 m (10.62')
 R = 50.000 m (164.04')
 P.C. 1+960.346
 P.T. 1+995.393
 L.C. = 34.333 m (112.64')
 L.C.B. = N55°21'46"E

EVERGREEN LANE
 CURVE DATA

P.I. 2+025.548
 $\Delta = 42^{\circ}09'56''$
 T = 19.276 m (63.24')
 L = 36.797 m (120.72')
 E = 3.588 m (11.77')
 R = 50.000 m (164.04')
 P.C. 2+006.272
 P.T. 2+043.069
 L.C. = 35.972 m (118.02')
 L.C.B. = N55°26'16"E

LEVELS ON - 1, 2, 3, 4, 5, 6, 7, 8, 9, 10, 11, 12, 13, 14, 15, 16, 17, 18, 19, 20, 21, 22, 23, 24, 25, 26, 27, 28, 29, 30, 31, 32, 33, 34, 35, 36, 37, 38, 39, 40, 41, 42, 43, 44, 45, 46, 47, 48, 49, 50, 51, 52, 53, 54, 55, 56, 57, 58, 59, 60, 61, 62, 63

PEN TABLE = #PLOT1724JBW#mv80pp.tbl
 DATE OF PLOT = 05/24/99
 PLOT NO
 DESIGN FILE IS I:\440175A\dgn\1724.dgn

**GREINER ROAD
 CURVE DATA**

P.I. 2+052.898
 Δ = 27°26'39"
 T = 24.418 m (80.11')
 L = 47.899 m (157.15')
 E = 2.938 m (9.64')
 R = 100.000 m (328.08')
 P.C. 2+028.479
 P.T. 2+076.387
 L.C. = 47.442 m (155.65')
 L.C.B. = S76°16'32"E

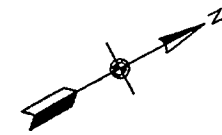

NW-SW
 29-22-18
 TOWN

EDWARD J. DOMBROWSKI-FEE
 EUGENE J. AND ELIZABETH A. DOMBROWSKI-L.C.

RICHARD J. AND
 CHRISTINE A. DOMBROWSKI

EDWARD J. DOMBROWSKI

RONALD W.
 AND
 PATTI R.
 DOMBROWSKI

EASEMENT-
 AMERITECH
 UNRECORDED

EARL G. AND
 JOYCE A. WICHMAN

T.L.E. REQUIRED
 FOR SLOPING

ST. PETER
 EVANGELICAL
 LUTHERAN CHURCH

ROBERT L. AND
 BARBARA A. GEHRING

EASEMENT
 WISCONSIN ELECTRIC POWER CO.
 V. 892 P. 212

STA. 12+840.000 C.T.H. "E"
 STA. 2+000.000 GREINER ROAD

SLOPE INTERCEPTS

SW-SW
 29-22-18

OF

NE-SW
 29-22-18

FREEDOM

LEVELS ON - 1, 2, 3, 4, 5, 6, 7, 8, 9, 10, 11, 12, 13, 14, 15, 16, 17, 18, 19, 20, 21, 22, 23, 24, 25, 26, 27, 28, 29, 30, 31, 32, 33, 34, 35, 36, 37, 38, 39, 40, 41, 42, 43, 44, 45, 46, 47, 48, 50, 51, 52, 53, 54, 55, 56, 57, 58, 59, 60, 61, 62, 63

*LEV12
 *LEV09
 *LEV06
 *LEV03

*REF12
 *REF09
 *REF06
 *REF03

*LEV11
 *LEV08
 *LEV05
 *LEV02

*REF11
 *REF08
 *REF05
 *REF02

*LEV10
 *LEV07
 *LEV04
 *LEV01

*REF10
 *REF07
 *REF04
 *REF01

REVISION DATE
 03-29-1996
 08-06-1996

DATE
 GRID FACTOR

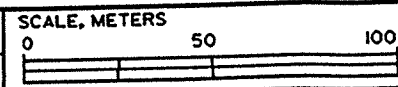

HWY: C.T.H. "E"
 COUNTY: OUTAGAMIE

FEDERAL PROJECT NO: C.T.H. "E"
 STATE R/W PROJECT NO: 6529-04-00

SHEET NO: 4.7

PEN TABLE = #PLOT72+DUBW+mv80pp.TM
 DATE OF PLOT = 05/24/99
 PLOT NA
 DESIGN FILE IS I:\440175A\dgn\RW6.dgn

**MATHISON ROAD
 CURVE DATA**
 P.I. 2+028.512
 Δ = 47°47'39"
 T = 19.939 m (65.42')
 L = 37.537 m (123.15')
 E = 4.219 m (13.84')
 R = 45.000 m (147.64)
 P.C. 2+008.574
 P.T. 2+046.111
 L.C.B. = 36.459 m (119.62')
 L.C.B. = N83°32'58"E

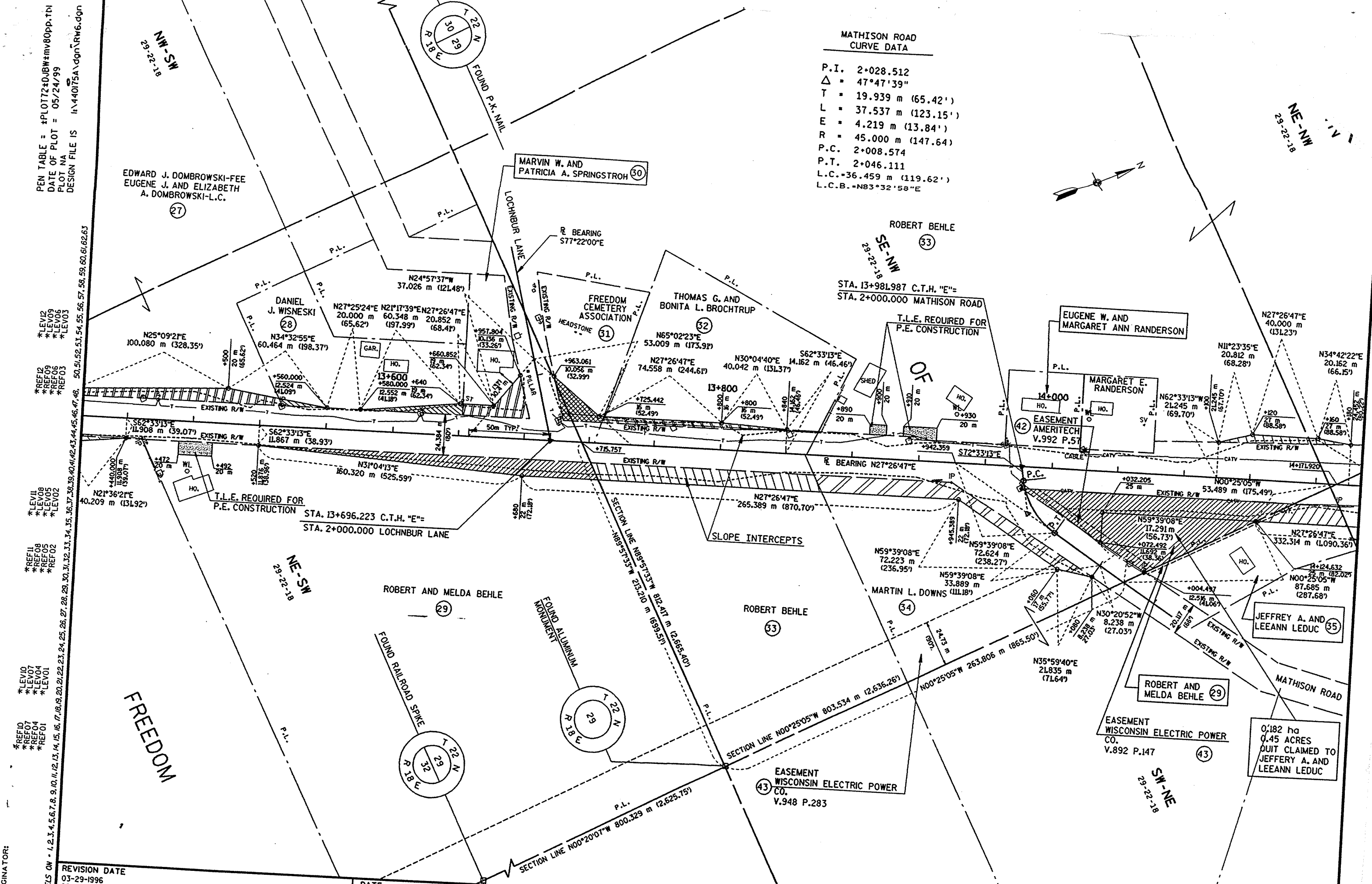

50, 51, 52, 53, 54, 55, 56, 57, 58, 59, 60, 61, 62, 63
 30, 31, 32, 33, 34, 35, 36, 37, 38, 39, 40, 41, 42, 43, 44, 45, 46, 47, 48
 1, 2, 3, 4, 5, 6, 7, 8, 9, 10, 11, 12, 13, 14, 15, 16, 17, 18, 19, 20, 21, 22, 23, 24, 25, 26, 27, 28, 29, 30, 31, 32, 33, 34, 35, 36, 37, 38, 39, 40, 41, 42, 43, 44, 45, 46, 47, 48
 *LEV10
 *LEV07
 *LEV04
 *LEV01
 *REF10
 *REF07
 *REF04
 *REF01
 *LEV11
 *LEV08
 *LEV05
 *LEV02
 *REF11
 *REF08
 *REF05
 *REF02
 *LEV12
 *LEV09
 *LEV06
 *LEV03
 *REF12
 *REF09
 *REF06
 *REF03

REVISION DATE
03-29-1996
08-06-1996
09-01-1999

DATE
 SCALE, METERS

PEN TABLE = #PLOT172d\DWG\m\80pp.
 DATE OF PLOT = 05/24/99
 PLOT NA
 DESIGN FILE IS I:\44075A\dgp\wt.dgn

LEVELS ON = 1, 2, 3, 4, 5, 6, 7, 8, 9, 10, 11, 12, 13, 14, 15, 16, 17, 18, 19, 20, 21, 22, 23, 24, 25, 26, 27, 28, 29, 30, 31, 32, 33, 34, 35, 36, 37, 38, 39, 40, 41, 42, 43, 44, 45, 46, 47, 48, 50, 51, 52, 53, 54, 55, 56, 57, 58, 59, 60, 61, 62, 63

*LEV12
 *LEV09
 *LEV06
 *LEV03

*REF12
 *REF09
 *REF06
 *REF03

*LEV11
 *LEV08
 *LEV05
 *LEV02

*REF11
 *REF08
 *REF05
 *REF02

*LEV10
 *LEV07
 *LEV04
 *LEV01

*REF10
 *REF07
 *REF04
 *REF01

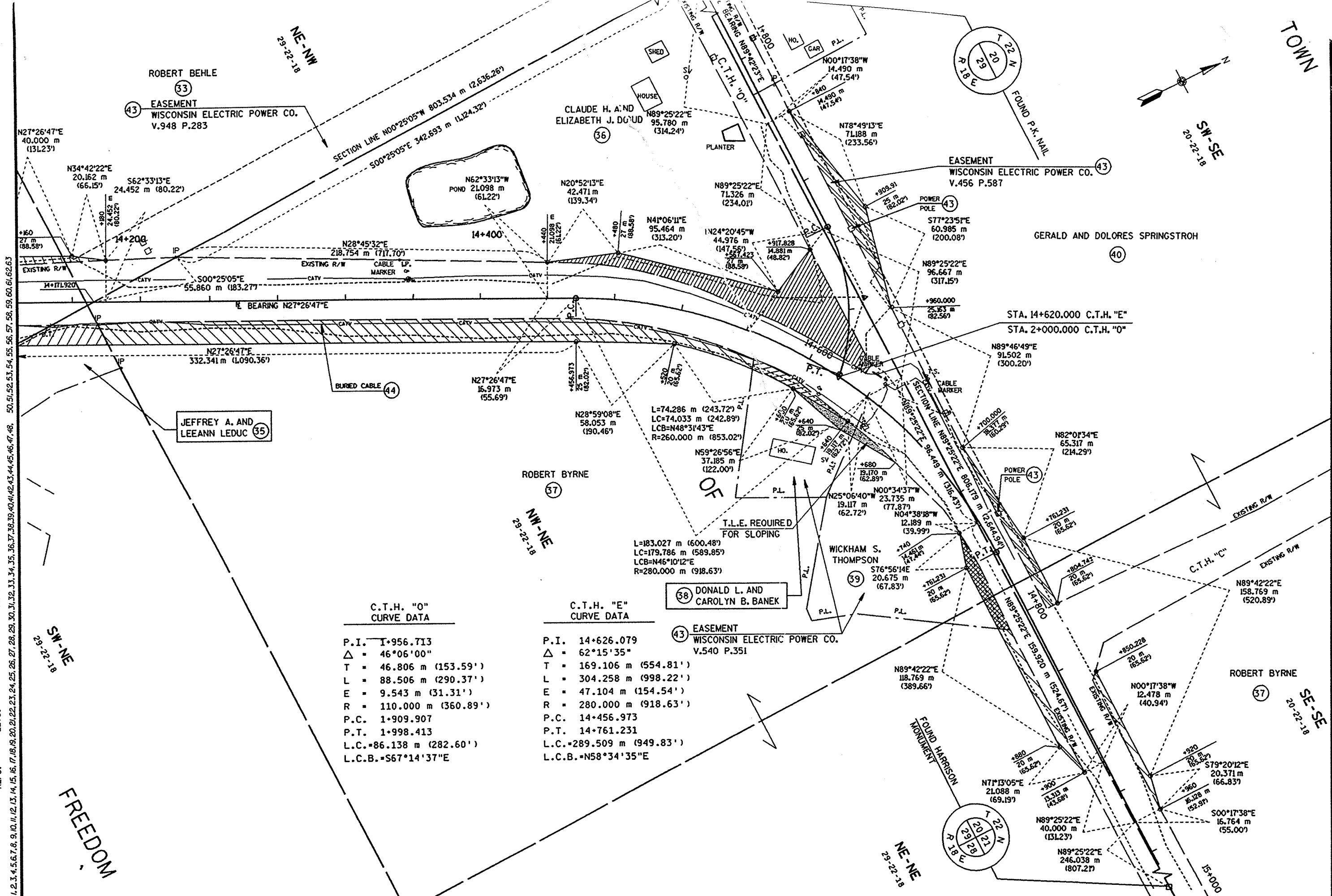

C.T.H. "O" CURVE DATA

P.I.	T+956.713
Δ	46°06'00"
T	46.806 m (153.59')
L	88.506 m (290.37')
E	9.543 m (31.31')
R	110.000 m (360.89')
P.C.	1+909.907
P.T.	1+998.413
L.C.	86.138 m (282.60')
L.C.B.	S67°14'37"E

C.T.H. "E" CURVE DATA

P.I.	14+626.079
Δ	62°15'35"
T	169.106 m (554.81')
L	304.258 m (998.22')
E	47.104 m (154.54')
R	280.000 m (918.63')
P.C.	14+456.973
P.T.	14+761.231
L.C.	289.509 m (949.83')
L.C.B.	N58°34'35"E