

CONVENTIONAL SIGNS

STATE LINE
 COUNTY LINE
 TOWNSHIP AND RANGE LINES
 SECTION LINE
 QUARTER LINE
 SIXTEENTH LINE
 NEW REFERENCE LINE
 NEW R/W LINE

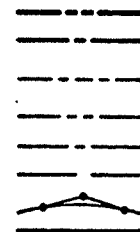

SECTION CORNER
 NOTATION FOR COMBUSTIBLE FLUIDS
 BRIDGE



FOUNDATION OR RUIN BUILDING
 CEMETERY
 R/W MONUMENT
 NON-MONUMENTED R/W POINT
 IRON PIN
 VALVE

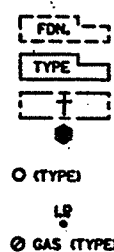

EXISTING R/W LINE
 PROPERTY LINE
 CORPORATE LIMITS
 LOT, TIE AND OTHER MINOR LINES
 SLOPE INTERCEPTS
 UNDERGROUND FACILITY (GAS, TELEPHONE, ELECTRIC, ETC.)
 FENCE



TEMPORARY INTEREST
 PERMANENT LIMITED EASEMENT
 BEAM GUARD
 TRANSMISSION STRUCTURE AND LINE
 PEDESTAL
 RESTRICTED DEVELOPMENT
 EASEMENT

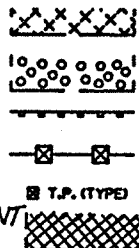

STREAM OR RIVER
 LAKE
 CULVERT (BOX, PIPE OR CATTLE PASS)
 RAIL LINE
 SIGN

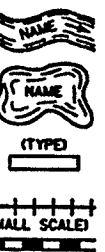

WINDMILL
 SILO, MANHOLE, VENT, SEPTIC VENT, WELL, ETC.
 GAS PUMPS
 BUSHES
 TREES (DECIDUOUS)
 TREES (CONIFEROUS)
 WOODS
 ENCROACHING SIGN

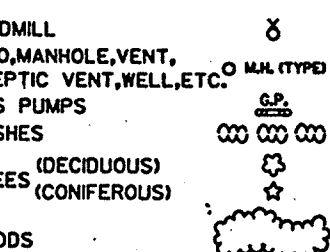

POWER POLE
 TELEPHONE POLE
 NO ACCESS (BY ACQUISITION)
 NO ACCESS (BY STATUTORY AUTHORITY)
 NO ACCESS (BY PREVIOUS PROJECT)

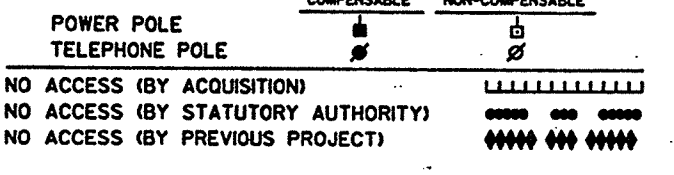

ABBREVIATIONS

AC	ACRES	R	RADIUS
AP	ACCESS POINT	R.	RANGE
Δ	CENTRAL ANGLE	R/L	REFERENCE LINE
COR	CORNER	R/W	RIGHT OF WAY
CTH	COUNTY TRUNK HIGHWAY	S	SOUTH
D	DEGREE OF CURVE	SEC.	SECTION
E	EAST	SL	SECTION LINE
FND	FOUND	sf	SQUARE FEET
L	LENGTH OF CURVE	STA.	STATION
LC	LONG CHORD	STH	STATE TRUNK HIGHWAY
LCB	LONG CHORD BEARING	T	TANGENT LENGTH OF CURVE
MI	MILE	T.I.	TEMPORARY INTEREST
N	NORTH	USH	UNITED STATES HIGHWAY
O.L.	OUTLOT	W	WEST
PC	POINT OF CURVATURE	ha	HECTARE
PI	POINT OF INTERSECTION	m	METER
P.L.	PROPERTY LINE	km	KILOMETER
P.L.E.	PERMANENT LIMITED EASEMENT	sm	SQUARE METER
PT	POINT OF TANGENCY		

NOTES

DIMENSIONING FOR THE NEW R/W IS MEASURED ALONG AND PERPENDICULAR TO THE NEW REFERENCE LINES.
 GOVERNMENTAL LAND LINE AND REFERENCE LINE ARE COINCIDENTAL.
 DISTANCES FROM REFERENCE LINE ARE \leftarrow METERS (FOOT)
 ALL COORDINATES ON THIS PLAT ARE METRIC GROUND.
 EXISTING HIGHWAY RIGHT OF WAY SHOWN HEREIN IS BASED ON THE FOLLOWING POINTS OF REFERENCE AS SPECIFIED ON EACH PLAT DETAIL SHEET.
 RIGHT-OF-WAY PLAT BEARINGS ARE ORIENTED TO THE EAST LINE OF THE NORTHEAST QUARTER (NE 1/4) OF SECTION 12, T21N, R17E, WITH THE BEARING RECORDED AS N00°03'00"W. THE DIFFERENCE BETWEEN PLAT BEARINGS REPRESENTS PLANE ANGLES IN DEGREES, MINUTES, AND SECONDS.
 RIGHT OF WAY MONUMENTS ARE TYPE 2 AND ARE PLACED PRIOR TO OR AT THE TIME OF LAND TITLE TRANSFER.
 RIGHT OF WAY BOUNDARIES ARE DEFINED WITH COURSES OF THE PERIMETER OF THE HIGHWAY LANDS REFERENCED TO THE U.S. PUBLIC LAND SURVEY OR OTHER "SURVEYS OF PUBLIC RECORDS".

END RELOCATION ORDER

STA 3+600
 439.047 m (1,440.44 ft) SOUTH OF AND 0.884 m (2.90 ft) EAST OF THE NORTHEAST CORNER OF SECTION 1, T21N, R17E

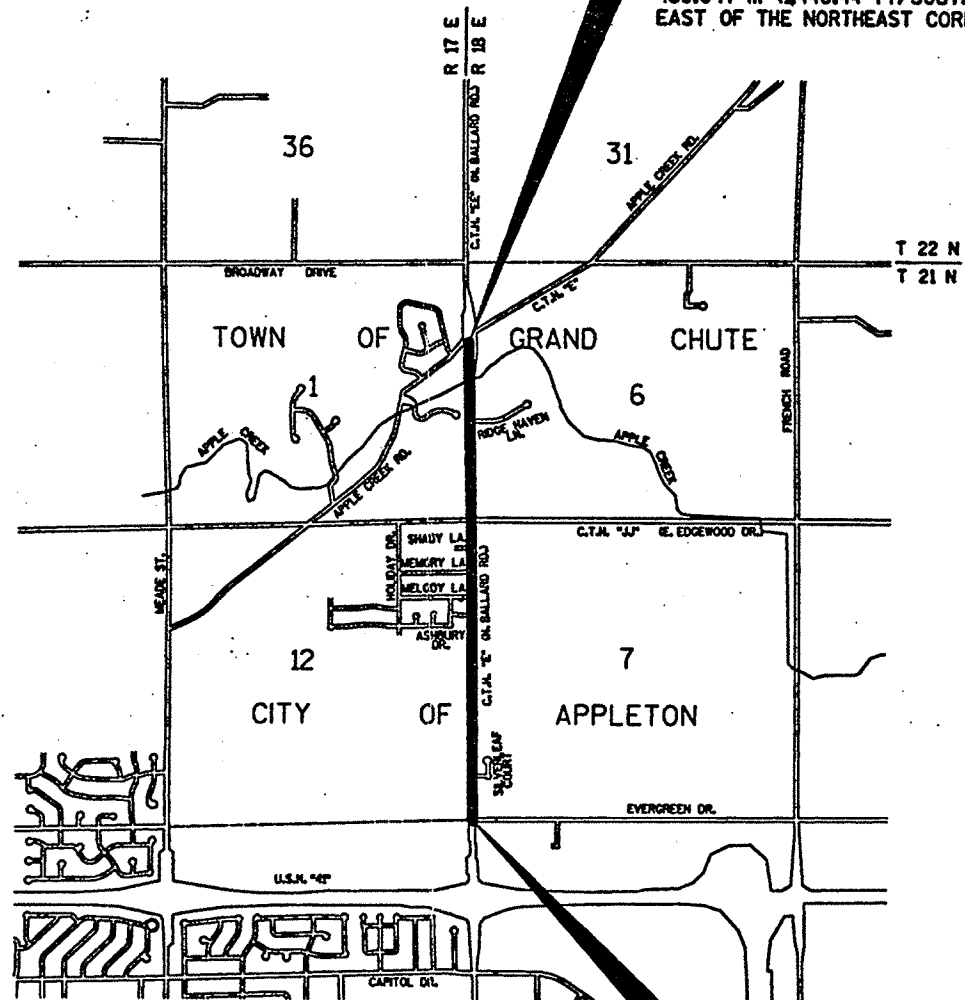

BEGIN RELOCATION ORDER

STA 1+049.997
 THE SOUTHEAST CORNER OF SECTION 12, T21N, R17E

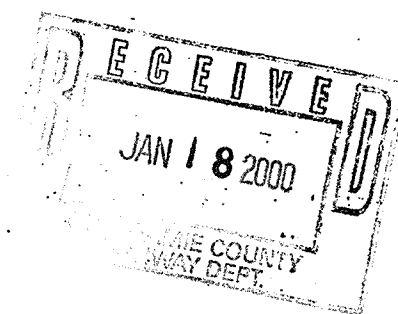

ACCEPTED FOR
 OUTAGAMIE COUNTY

11-17-98
 (Date) *Abbie Smith*
 (Signature)

ACCEPTED FOR
 CITY OF APPLETON

11-19-98
 (Date) *Paula Vandenberg*
 (Signature)

PLAT PREPARED BY:
OMNI ASSOCIATES
 APPLETON, WISCONSIN

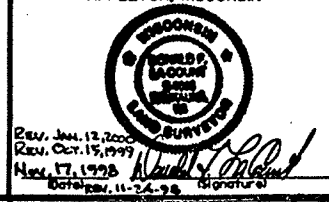

REV. JAN. 12, 2000
 REV. OCT. 15, 1999
 MAY 17, 1978
 (Date) *Paul A. Smith*
 (Signature)

E-20

REVISION DATE	4-23-99 N.C. 10-15-99 11-01-99 N.C. 01-12-00	DATE	11-24-98	SCALE, METERS	0 1000 2000	HWY: CTH E (N. BALLARD RD.)	FEDERAL PROJECT NO: 4984-00-96		
		GRID FACTOR				COUNTY: OUTAGAMIE	STATE R/W PROJECT NO:	SHEET NO: 4.1	M

SCHEDULE OF LANDS & INTERESTS REQUIRED

AREAS SHOWN IN THE TOTAL ACRES COLUMN MAY BE APPROXIMATE AND ARE DERIVED FROM TAX ROLLS OR OTHER AVAILABLE SOURCES AND MAY NOT INCLUDE LANDS OF THE OWNER WHICH ARE NOT CONTIGUOUS TO THE AREA TO BE ACQUIRED.

PARCEL NUMBER	SHEET NUMBER	OWNER	INTEREST REQUIRED	TOTAL AREA	EXISTING	R/W AREA REQUIRED	TOTAL	TOTAL REMAINING	TI AREA	PLE AREA	RDE AREA	REMARKS
1	4.5 - 4.10	AID ASSOCIATION FOR LUTHERANS	FEE, TI & PLE	131.260 hg (324.35 AC)	1.912 hg (3.74 AC)	0.380 hg (0.94 AC)	1.892 hg (4.68 AC)	129.368 hg (319.67 AC)	0.985 hg (2.44 AC)	0.032 hg (0.08 AC)		CITY OF APPLETON
2	4.5 - 4.6	MARVIN C. ERNST & ILENE E. ERNST	FEE & TI	0.186 hg (0.46 AC)	---	0.011 hg (0.03 AC)	0.011 hg (0.03 AC)	0.175 hg (0.45 AC)	0.023 hg (0.06 AC)			TOWN OF GRAND CHUTE
3	4.5 - 4.6	RICHARD D. WITTMANN	FEE & TI	0.461 hg (1.14 AC)	0.059 hg (0.15 AC)	0.015 hg (0.04 AC)	0.074 hg (0.19 AC)	0.387 hg (0.95 AC)	0.022 hg (0.05 AC)			CITY OF APPLETON
4	4.5 - 4.6	NORTH MEADOWS INVESTMENT, LTD.	FEE & TI	0.452 hg (1.11 AC)	0.045 hg (0.11 AC)	0.011 hg (0.03 AC)	0.056 hg (0.14 AC)	0.396 hg (0.97 AC)	0.017 hg (0.04 AC)			CITY OF APPLETON
5	4.6 - 4.7	MAPLE WOOD ESTATES, INC.	FEE & TI	5.178 sm (55,736 SF)	---	17 sm (181 SF)	17 sm (181 SF)	5.178 sm (55,736 SF)	206 sm (2,217 SF)			CITY OF APPLETON
6	4.6 - 4.7	DONALD J. VAN HANDEL & JOANI B. VAN HANDEL	TI	0.194 hg (0.48 AC)	---	---	---	0.194 hg (0.48 AC)	0.005 hg (0.01 AC)			CITY OF APPLETON
7	4.7 - 4.8	MARION BAUMANN, A/K/A MARION R. BAUMANN	FEE & TI	0.083 hg (0.23 AC)	0.033 hg (0.08 AC)	0.009 hg (0.02 AC)	0.042 hg (0.10 AC)	0.051 hg (0.13 AC)	0.025 hg (0.06 AC)			CITY OF APPLETON
8	4.8	NORTH MEADOWS INVESTMENT, LTD.	FEE & TI	0.405 hg (1.00 AC)	0.077 hg (0.19 AC)	0.019 hg (0.05 AC)	0.096 hg (0.24 AC)	0.309 hg (0.76 AC)	0.077 hg (0.19 AC)			CITY OF APPLETON
9	4.9 - 4.10	PRN HEALTH SERVICES	FEE & TI	6.293 hg (15.55 AC)	0.106 hg (0.26 AC)	0.026 hg (0.07 AC)	0.132 hg (0.33 AC)	6.161 hg (15.22 AC)	0.056 hg (0.14 AC)			CITY OF APPLETON
10	4.10	JAMES MARTIN ROBERTS AND DIANE JOAN ROBERTS	FEE & TI	0.255 hg (0.63 AC)	0.042 hg (0.10 AC)	0.011 hg (0.03 AC)	0.053 hg (0.13 AC)	0.202 hg (0.50 AC)	0.042 hg (0.10 AC)			TOWN OF GRAND CHUTE
11	4.7	JAMES L. SLEZAK AND ANNE C. SLEZAK	TI	1.985 sm (21,366 SF)	---	---	---	1.985 sm (21,366 SF)	15 sm (161 SF)			CITY OF APPLETON
12	4.10	MARVIN C. BAETEN & HELEN V. BAETEN	FEE & TI	0.499 hg (1.23 AC)	0.081 hg (0.20 AC)	0.020 hg (0.05 AC)	0.101 hg (0.25 AC)	0.397 hg (0.98 AC)	0.056 hg (0.14 AC)			TOWN OF GRAND CHUTE
13	4.10 - 4.11 & 4.23	WINTER LEASING, LLC	FEE & TI	9.912 hg (17.08 AC)	0.130 hg (0.32 AC)	0.039 hg (0.10 AC)	0.169 hg (0.42 AC)	6.743 hg (16.66 AC)	0.104 hg (0.26 AC)			CITY OF APPLETON
14	4.10 - 4.11 & 4.22	LESLIE WOLDT	FEE, TI & ACCESS	0.603 hg (1.45 AC)	0.111 hg (0.27 AC)	0.033 hg (0.08 AC)	0.144 hg (0.35 AC)	0.459 hg (1.14 AC)	0.095 hg (0.23 AC)			TOWN OF GRAND CHUTE
15	4.11 - 4.12 & 4.22	HERITAGE DEVELOPMENT COMPANY, LLC	FEE, TI & ROE	0.450 hg (1.11 AC)	---	0.006 hg (0.01 AC)	0.006 hg (0.01 AC)	0.444 hg (1.10 AC)	0.079 hg (0.20 AC)	0.003 hg (0.01 AC)		CITY OF APPLETON
16	4.22	KURT H. PLANTIKOW & MELISSA PLANTIKOW	TI	0.108 hg (0.27 AC)	---	---	---	0.108 hg (0.27 AC)	0.011 hg (0.03 AC)			CITY OF APPLETON
17	4.11 - 4.14 & 4.23	APPLETON AREA SCHOOL DISTRICT	TI	22.416 hg (55.39 AC)	---	---	---	22.416 hg (55.39 AC)	0.472 hg (1.17 AC)			CITY OF APPLETON
18	4.12	ERNEST E. LISSER III & ANN E. LISSER	FEE, TI & PLE	0.206 hg (0.51 AC)	---	0.017 hg (0.04 AC)	0.017 hg (0.04 AC)	0.189 hg (0.47 AC)	0.034 hg (0.08 AC)	0.003 hg (0.01 AC)		TOWN OF GRAND CHUTE
19	4.12	RONALD PETERS & KAREN PETERS	FEE, TI & PLE	2.084 sm (22,216 SF)	---	235 sm (2,525 SF)	235 sm (2,525 SF)	1.829 sm (19,691 SF)	288 sm (3,100 SF)	11 sm (120 SF)		TOWN OF GRAND CHUTE
20	4.12 - 4.13	JUNE MAASS, LOLA LAHNKE, JANET ROHM, ROBERT ZIEGLER, DONALD ZIEGLER, KENNETH ZIEGLER, PHILIP ZIEGLER & FREDRICK ZIEGLER	FEE & TI	0.413 hg (1.02 AC)	---	0.024 hg (0.06 AC)	0.024 hg (0.06 AC)	0.388 hg (0.96 AC)	0.036 hg (0.09 AC)			TOWN OF GRAND CHUTE
21	4.13	HERBERT J. KLARNER & GLADYS I. KLARNER	FEE & TI	0.413 hg (1.02 AC)	---	0.017 hg (0.04 AC)	0.017 hg (0.04 AC)	0.396 hg (0.98 AC)	0.034 hg (0.08 AC)			TOWN OF GRAND CHUTE
22	4.13 - 4.14	MARION L. VAN HANDEL REVOCABLE LIVING TRUST	FEE, TI & PLE	1.198 hg (2.96 AC)	0.136 hg (0.34 AC)	0.028 hg (0.07 AC)	0.164 hg (0.41 AC)	1.034 hg (2.55 AC)	0.073 hg (0.18 AC)	0.004 hg (0.01 AC)		TOWN OF GRAND CHUTE
23	4.14 & 4.21	MICHAEL D. KRAUS & KAREN A. KRAUS	FEE & TI	3237 sm (34,848 SF)	493 sm (5,306 SF)	18 sm (191 SF)	511 sm (5,497 SF)	2,726 sm (29,351 SF)	569 sm (6,125 SF)			TOWN OF GRAND CHUTE
24	4.20	JAMES R. VAN HANDEL & JUDY A. VAN HANDEL	TI	0.295 hg (0.73 AC)	---	---	---	0.295 hg (0.73 AC)	0.013 hg (0.03 AC)			TOWN OF GRAND CHUTE
25	4.20	JULE VAN HANDEL	---	4.395 hg (10.86 AC)	---	---	---	4.395 hg (10.86 AC)				TOWN OF GRAND CHUTE
26	4.20	CARL E. MARTEN & JANE MARTEN	FEE & TI	1.246 hg (3.08 AC)	0.047 hg (0.12 AC)	0.007 hg (0.02 AC)	0.054 hg (0.14 AC)	1.192 hg (2.94 AC)	0.073 hg (0.18 AC)			TOWN OF GRAND CHUTE
27	4.14 - 4.15 & 4.20	TOM H. VAN HANDEL & MARY K. VAN HANDEL	FEE, TI & PLE	3.039 hg (7.51 AC)	0.175 hg (0.43 AC)	0.049 hg (0.12 AC)	0.224 hg (0.55 AC)	2.815 hg (6.96 AC)	0.160 hg (0.40 AC)	0.003 hg (0.01 AC)		TOWN OF GRAND CHUTE
28	4.14 & 4.21	RICHARD A. MUELLER	TI	0.538 hg (1.33 AC)	---	---	---	0.538 hg (1.33 AC)	0.059 hg (0.15 AC)			CITY OF APPLETON
29	4.14 - 4.15	JAMES H. GILLESPIE & MARY GILLESPIE	FEE & TI	8.219 hg (20.31 AC)	0.099 hg (0.25 AC)	0.025 hg (0.06 AC)	0.124 hg (0.31 AC)	8.095 hg (20.00 AC)	0.072 hg (0.18 AC)			TOWN OF GRAND CHUTE
30	4.15	WILLIAM D. GILLESPIE & JUDITH A. GILLESPIE	FEE & TI	1.104 hg (2.73 AC)	0.071 hg (0.17 AC)	0.018 hg (0.04 AC)	0.089 hg (0.21 AC)	1.015 hg (2.52 AC)	0.062 hg (0.15 AC)			TOWN OF GRAND CHUTE
31	4.15	THE DONALD J. VAN HANDEL FAMILY WISCONSIN LIMITED PARTNERSHIP	FEE	2.922 hg (7.22 AC)	0.089 hg (0.22 AC)	0.022 hg (0.05 AC)	0.109 hg (0.27 AC)	2.813 hg (6.95 AC)				TOWN OF GRAND CHUTE
32	4.15 - 4.16	LAWRENCE G. PETERSEN & RITA JANE PETERSEN	FEE & TI	10.243 hg (25.31 AC)	0.246 hg (0.61 AC)	0.061 hg (0.15 AC)	0.307 hg (0.76 AC)	9.936 hg (24.55 AC)	0.124 hg (0.31 AC)			TOWN OF GRAND CHUTE
33	4.15 - 4.16	JAMES PAUL TROST & CHYRA A. TROST	TI	0.405 hg (1.00 AC)	---	---	---	0.405 hg (1.00 AC)	0.062 hg (0.15 AC)			TOWN OF GRAND CHUTE
34	4.16 - 4.17	DAN L. HEYERDAHL & KAREN HEYERDAHL	TI	0.915 hg (2.26 AC)	---	---	---	0.915 hg (2.26 AC)	0.075 hg (0.19 AC)			TOWN OF GRAND CHUTE
35	4.16	STEVEN R. PETERSEN	FEE, TI & PLE	12.505 sm (134,600 SF)	655 sm (7,054 SF)	164 sm (1,765 SF)	819 sm (8,819 SF)	11,686 sm (125,781 SF)	246 sm (2,648 SF)	9 sm (99 SF)		TOWN OF GRAND CHUTE
36	4.16 - 4.17	NORBERT G. SCHABO & LINDA L. SCHABO	FEE, TI & PLE	0.186 hg (0.46 AC)	0.037 hg (0.09 AC)	0.009 hg (0.02 AC)	0.046 hg (0.11 AC)	0.140 hg (0.35 AC)	0.014 hg (0.03 AC)	0.003 hg (0.01 AC)		TOWN OF GRAND CHUTE
37	4.17	NORBERT G. SCHABO & LINDA L. SCHABO, N/A MARLENE SWARD	FEE & TI	0.631 hg (1.56 AC)	0.077 hg (0.19 AC)	0.019 hg (0.05 AC)	0.096 hg (0.24 AC)	0.535 hg (1.32 AC)	0.030 hg (0.07 AC)			TOWN OF GRAND CHUTE
38	4.17 - 4.18	KEVIN C. GARRETT & CHERYL M. MCHESNEY	FEE & TI	1.683 hg (4.16 AC)	---	0.010 hg (0.03 AC)	0.010 hg (0.03 AC)	1.673 hg (4.13 AC)	0.202 hg (0.50 AC)			TOWN OF GRAND CHUTE
39	4.17	JAMES L. COON & JEAN T. COON	FEE & TI	0.506 hg (1.25 AC)	0.077 hg (0.19 AC)	0.040 hg (0.04 AC)	0.095 hg (0.23 AC)	0.411 hg (1.02 AC)	0.026 hg (0.06 AC)			TOWN OF GRAND CHUTE
40	4.17 - 4.18	ELLEN SMUJDE	FEE & TI	1.202 hg (2.97 AC)	0.119 hg (0.30 AC)	0.029 hg (0.07 AC)	0.148 hg (0.37 AC)	1.054 hg (2.60 AC)	0.062 hg (0.15 AC)			TOWN OF GRAND CHUTE
41	4.18	DUANE L. FOX & SHARON A. FOX	FEE & TI	0.676 hg (1.67 AC)	0.023 hg (0.06 AC)	0.002 hg (0.01 AC)	0.025 hg (0.07 AC)	0.651 hg (1.60 AC)	0.013 hg (0.03 AC)			TOWN OF GRAND CHUTE
42	4.18 - 4.19	THE MUELLER FAMILY LIMITED PARTNERSHIP	FEE & TI	0.874 hg (2.16 AC)	---	0.013 hg (0.03 AC)	0.013 hg (0.03 AC)	0.861 hg (2.13 AC)	0.197 hg (0.49 AC)			TOWN OF GRAND CHUTE
43	4.13	ANR PIPELINE COMPANY	CONVEYANCE OF RIGHTS	---	---	---	---	---	---	---		
44	4.6 - 4.7 & 4.16	WISCONSIN ELECTRIC POWER COMPANY	CONVEYANCE OF RIGHTS	---	---	---	---	---	---	---		
45	4.5 - 4.11 & 4.16 - 4.17	AMERITECH OF WISCONSIN	CONVEYANCE OF RIGHTS	---	---	---	---	---	---	---		
46	4.16 - 4.17	TIME WARNER CABLE	CONVEYANCE OF RIGHTS	---	---	---	---	---	---	---		

REVISION DATE	DATE
04-23-99	11-24-98
10-15-99	
11-01-99	
01-12-00	

HWY: CTH E (N. BALLARD ROAD)
COUNTY: OUTAGAMIE

FEDERAL PROJECT NO: 4984-00-96
STATE R/W PROJECT NO:

SHEET NO: 4.2

M

FILE NAME: E1339A /SHEETS /PLAT /49840403.DGN
 TECH/ENGR: DPP/SDC
 PLOT DATE: 11/01/99
 LEVELS ON: 1, 2, 3, 4, 5, 6, 7, 8, 9, 10, 11, 12, 13, 14, 15, 16, 17, 18, 19, 20, 21, 22, 23, 24, 25, 26, 27, 28, 29, 30, 31, 32, 33, 34, 35, 36, 37, 38, 39, 40, 41, 42, 43, 44, 45, 46, 47, 48, 49, 50, 51, 52, 53, 54, 55, 56, 57, 58, 59, 60, 61, 62.

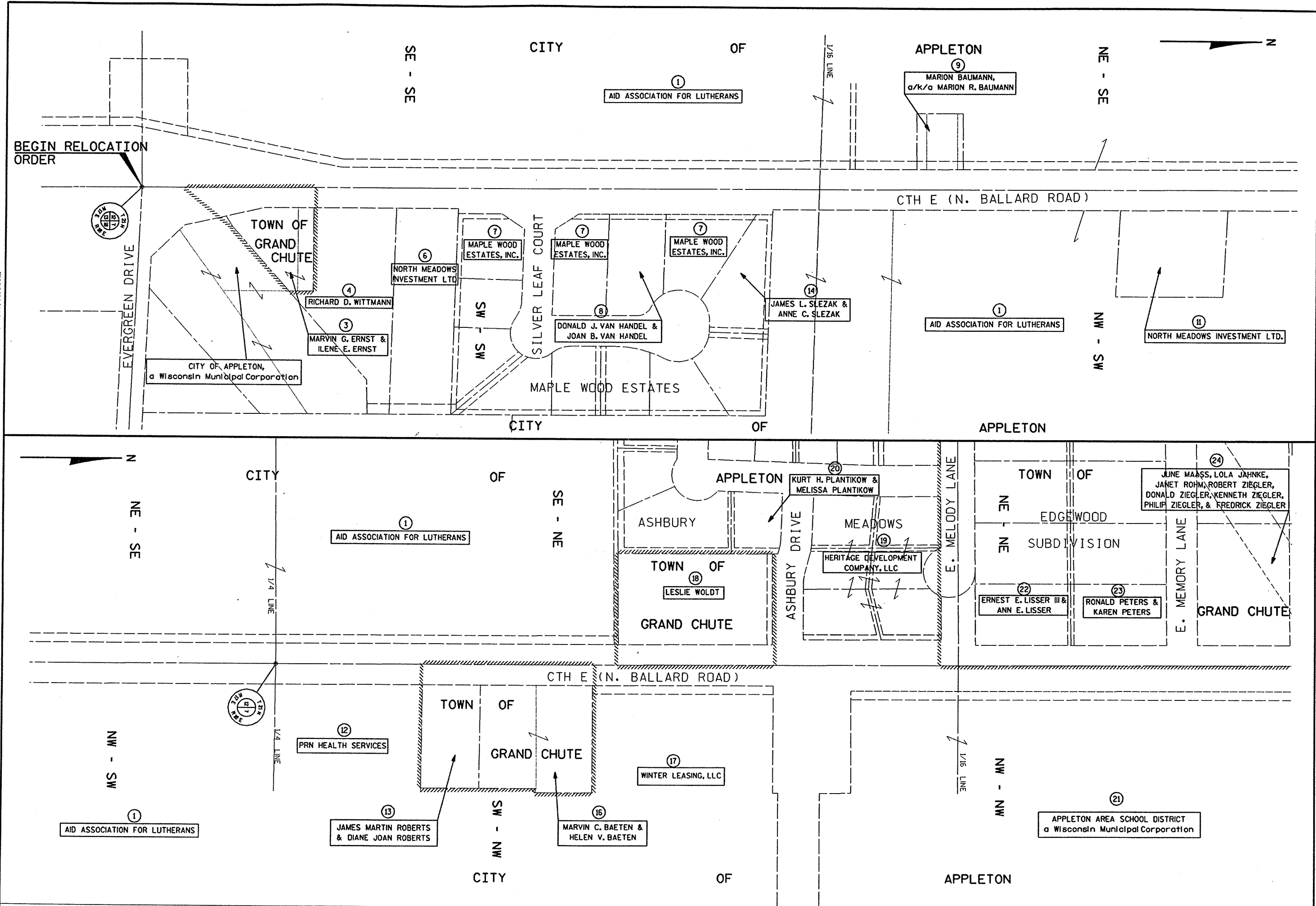

REVISION DATE	04-23-99 10-15-99 N.C. 11-01-99 N.C. 01-12-00	DATE	11-24-98	NOT TO SCALE	HWY: CTH E (N. BALLARD ROAD)	FEDERAL PROJECT NO: 4984-00-96	
					COUNTY: OUTAGAMIE	STATE R/W PROJECT NO:	SHEET NO: 4.3 M

FILE NAME: E1339A / SHEETS / PLAT / 49840404.DGN
 TECH/ENGR: DPP/SDC
 PLOT DATE: 11/01/99

LEVELS ON: 1, 2, 3, 4, 5, 6, 7, 8, 9, 10, 11, 12, 13, 14, 15, 16, 17, 18, 19, 20, 21, 22, 23, 24, 25, 26, 27, 28, 29, 30, 31, 32, 33, 34, 35, 36, 37, 38, 39, 40, 41, 42, 43, 44, 45, 46, 47, 48, 49, 50, 51, 52, 53, 54, 55, 56, 57, 58, 59, 60, 61, 62.

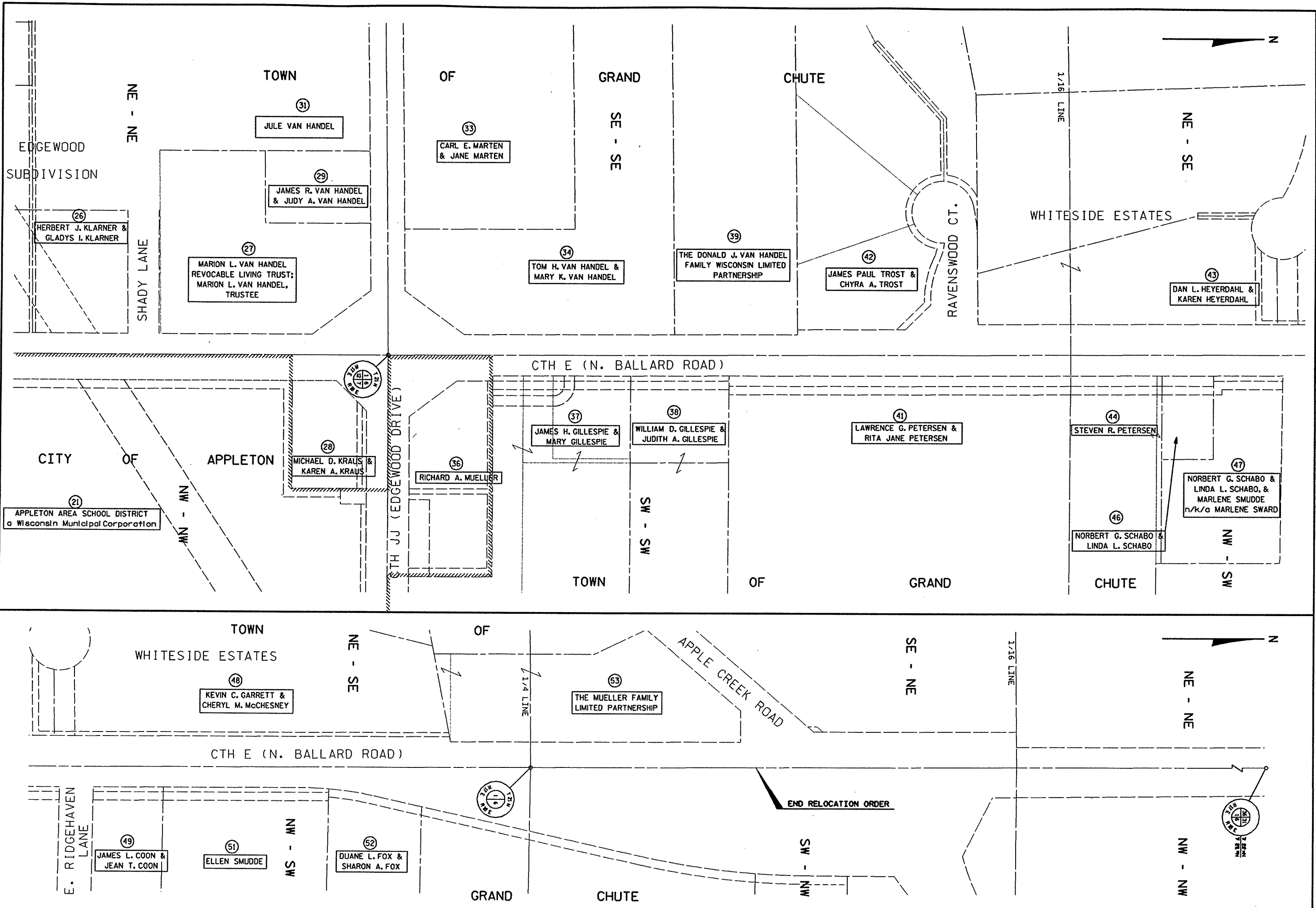

REVISION DATE	04-23-99 N.C. 10-15-99 11-01-99 N.C. 01-12-00 N.C.	DATE	11-24-98	NOT TO SCALE	HWY: CTH E (N. BALLARD ROAD)	FEDERAL PROJECT NO: 4984-00-96	
					COUNTY: OUTAGAMIE	STATE R/W PROJECT NO:	SHEET NO: 4.4 M

CTH E (N. BALLARD ROAD) EXISTING RIGHT-OF-WAY ESTABLISHED FROM PREVIOUS PROJECT S0324 (1), APPLETON - FREEDOM ROAD, (APPLETON - CTH "C"), CTH "E", OUTAGAMIE COUNTY AND PROJECT I.D. 1123-07-21, APPLETON - GREEN BAY, CTH E INTERCHANGE, USH 41, OUTAGAMIE COUNTY.

CITY OF

SE - SE

APPLETON



DRAINAGE EASEMENT
CITY OF APPLETON, A
MUNICIPAL CORPORATION
J16683 I02 DOC #1150379

①
AID ASSOCIATION FOR LUTHERANS

5.029m (16.5') WIDE EASEMENT
AMERITECH OF WISCONSIN

7.620m (25') WIDE
TEMPORARY INTEREST TO CONSTRUCT
DRIVEWAY AND CUT/FILL SLOPES

SLOPE INTERCEPT

1:114.632 TI
22.860m (75.00')
N = 175,896,245
E = 254,700,083

22.860m
(75')

1:152.761 R/W
15.240m (50.00')
N = 175,534,3762
E = 254,715,6794

STA 1+160

BEGIN RELOCATION ORDER
STA 1+049.997
N = 175,831,6222
E = 254,730,9866

CTH E (N. BALLARD ROAD)

R/W REFERENCE LINE AND
SECTION LINE COINCIDENTAL

1+000

N00°02'15"W 102.764m (337.15')
N00°02'15"W 58.923m (193.32') (PREVIOUSLY RECORDED AS N00°02'21"W)
N00°02'15"W 743.007m (2,437.68')

N89°57'45"E
15.240m (50.00')

12.192m
(40')

19.812m
(65')

15.240m
(50')

MATCH LINE

CITY OF APPLETON,
a Wisconsin Municipal Corporation

4.572m (15') WIDE
TEMPORARY INTEREST TO CONSTRUCT
DRIVEWAY AND CUT/FILL SLOPES

③
MARVIN G. ERNST &
ILENE E. ERNST

④
RICHARD D. WITTMANN

TOWN OF

GRAND CHUTE

SW - SW
APPLETON

EVERGREEN DR.

FILE NAME: E1339A98/SHEETS /PLAT /49840405 .DGN TECH/ENGR: CRK/PTR PLOT DATE: 11/01/99
ORIGINATOR: OMNIA ASSOCIATES ONE SYSTEMS DRIVE APPLETON, WI 54914-1654 REV. DATE: 11/01/99
LEVELS: 00 - 1, 2, 3, 4, 5, 6, 7, 8, 9, 10, 11, 12, 13, 14, 15, 16, 17, 18, 19, 20, 21, 22, 23, 24, 25, 26, 27, 28, 29, 30, 31, 32, 33, 34, 35, 36, 37, 38, 39, 40, 41, 42, 43, 44, 45, 46, 47, 48, 49, 50, 51, 52, 53, 54, 55, 56, 57, 58, 59, 60, 61, 62.

REVISION DATE	04-23-99
	10-15-99 N.C.
	11-01-99 N.C.
	01-12-00 N.C.

DATE	11-24-98
GRID FACTOR	

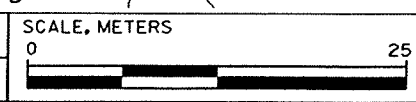

HWY: CTH E (N. BALLARD ROAD)
COUNTY: OUTAGAMIE

FEDERAL PROJECT NO: 4984-00-96
STATE R/W PROJECT NO:

SHEET NO: 4.5

CITY OF SE - SE APPLETON

CTH E (N. BALLARD ROAD) EXISTING RIGHT-OF-WAY ESTABLISHED FROM PREVIOUS PROJECT S0324 (1), APPLETON - FREEDOM ROAD, (APPLETON - CTH "C"), CTH "E", OUTAGAMIE COUNTY. SILVER LEAF COURT EXISTING RIGHT-OF-WAY ESTABLISHED FROM MAPLE WOOD ESTATES SUBDIVISION.



①
AID ASSOCIATION FOR LUTHERANS

FILE NAME: E1339A98/SHEETS /PLAT .DCN TECH/ENGR: CRK/PTR PLOT DATE: 11/01/99
 ORIGINATOR: OMNINI ASSOCIATES ONE SYSTEMS DRIVE APPLETON, WI 54914-1654 REV. DATE: 11/01/99
 LEVELS ON: 1, 2, 3, 4, 5, 6, 7, 8, 9, 10, 11, 12, 13, 14, 15, 16, 17, 18, 19, 20, 21, 22, 23, 24, 25, 26, 27, 28, 29, 30, 31, 32, 33, 34, 35, 36, 37, 38, 39, 40, 41, 42, 43, 44, 45, 46, 47, 48, 49, 50, 51, 52, 53, 54, 55, 56, 57, 58, 59, 60, 61, 62.

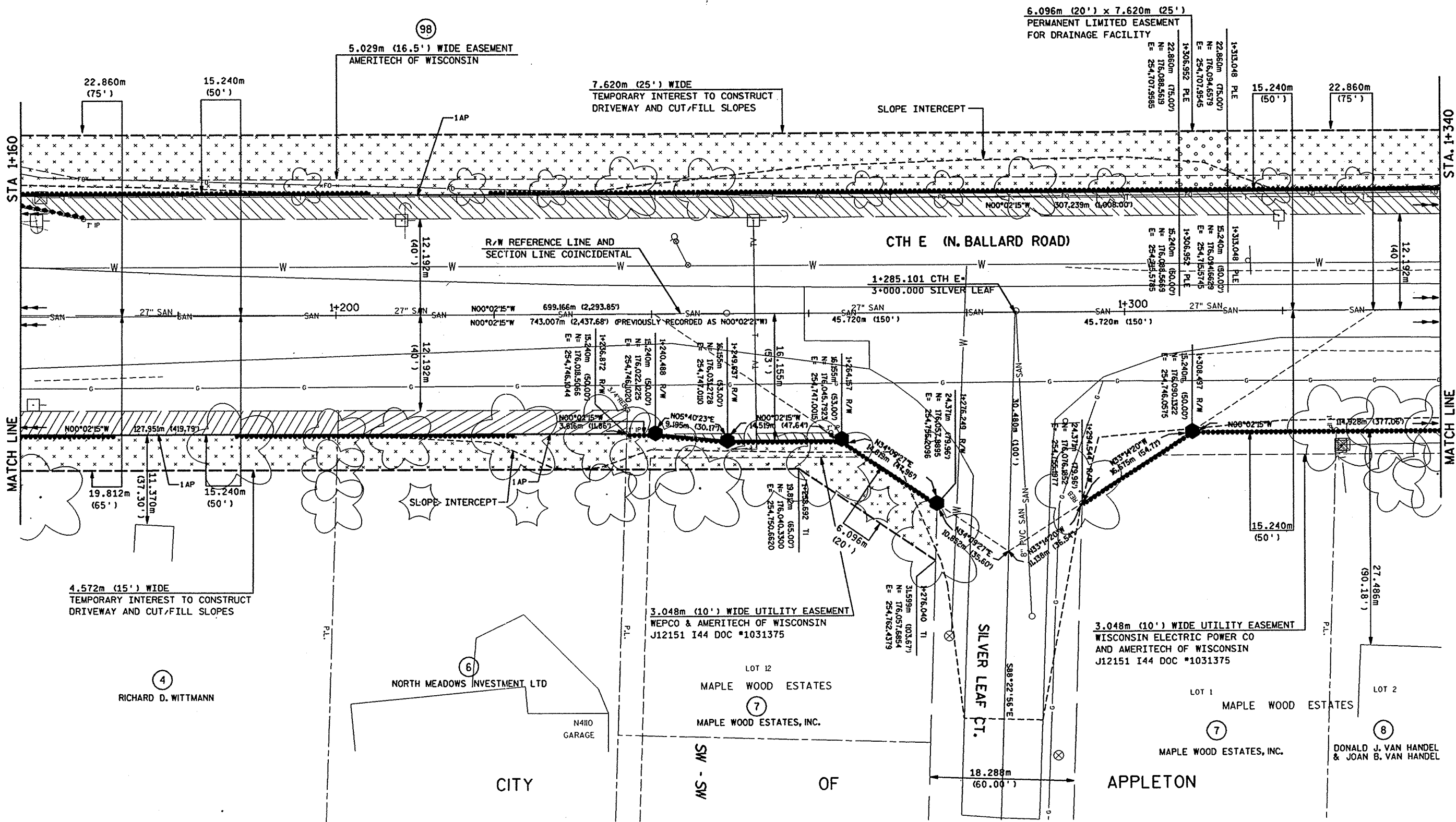

REVISION DATE	DATE	SCALE, METERS	HWY: CTH E (N. BALLARD ROAD)	FEDERAL PROJECT NO: 4984-00-96
04-23-99	11-24-98	0 25	COUNTY: OUTAGAMIE	STATE R/W PROJECT NO:
10-15-99 N.C.				SHEET NO: 4.6
11-01-99				M
01-12-00				

CTH E (N. BALLARD ROAD) EXISTING RIGHT-OF-WAY ESTABLISHED FROM PREVIOUS PROJECT S0324 (1), APPLETON - FREEDOM ROAD, (APPLETON - CTH "C"), CTH "E", OUTAGAMIE COUNTY.

SE - SE

CITY

OF

APPLETON

NE - SE

N

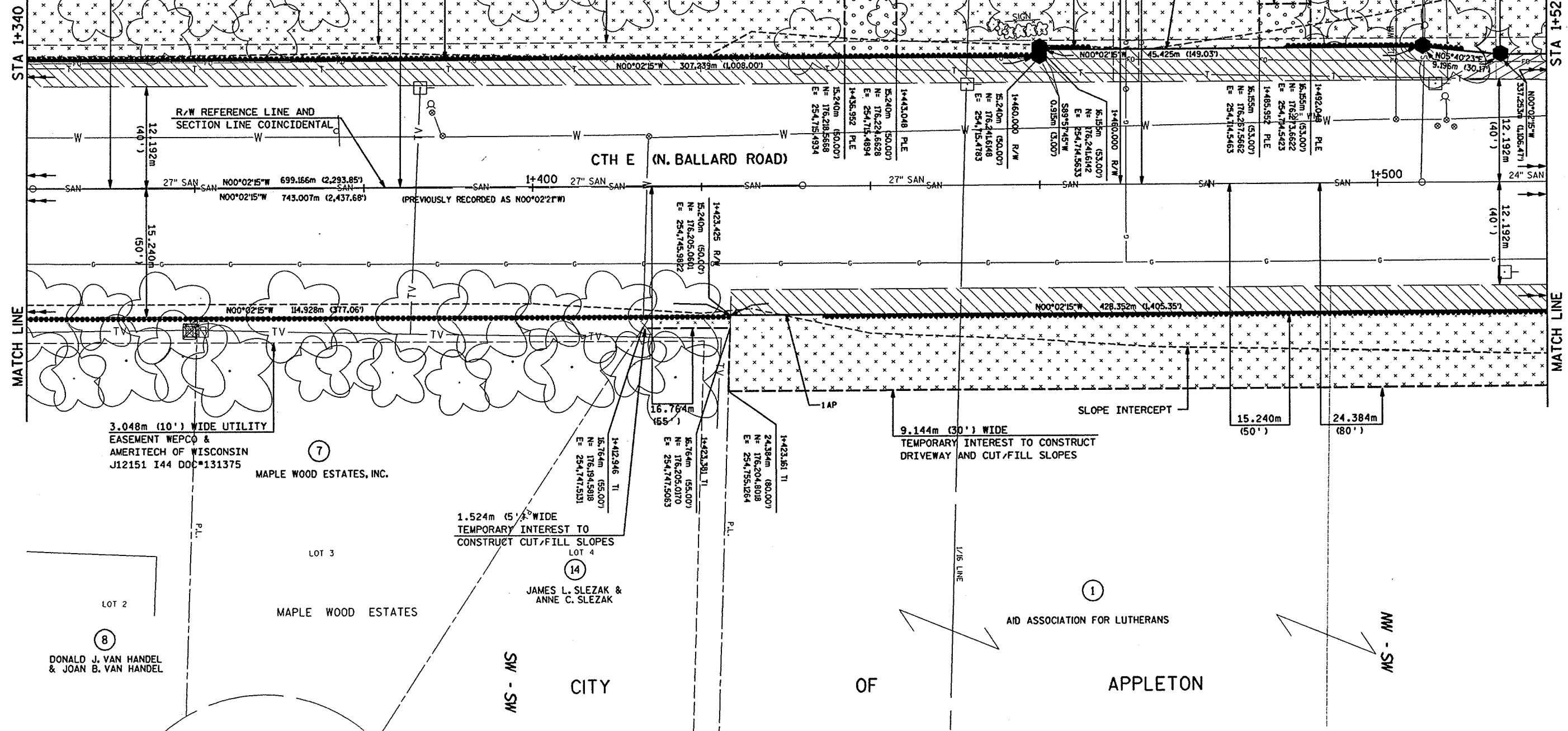

FILE NAME: E1339A98/SHEETS /PLAT /49840407 .DGN
 ORIGINATOR: OMNI ASSOCIATES ONE SYSTEMS DRIVE APPLETON, WI 54914-1654
 LEVELS 00 - 1, 2, 3, 4, 5, 6, 7, 8, 9, 10, 11, 12, 13, 14, 15, 16, 17, 18, 19, 20, 21, 22, 23, 24, 25, 26, 27, 28, 29, 30, 31, 32, 33, 34, 35, 36, 37, 38, 39, 40, 41, 42, 43, 44, 45, 46, 47, 48, 49, 50, 51, 52, 53, 54, 55, 56, 57, 58, 59, 60, 61, 62
 TECH/ENGR: CRK/PTR PLOT DATE: 11/01/99
 REV. DATE: 11/01/99

REVISION DATE	04-23-99 10-15-99 N.C. 11-01-99 01-12-00	DATE	11-24-98	SCALE, METERS	0 25	HWY: CTH E (N. BALLARD ROAD)	FEDERAL PROJECT NO: 4984-00-96	SHEET NO: 4.7	M
GRID FACTOR		COUNTY: OUTAGAMIE	STATE R/W PROJECT NO:						

CTH E (N. BALLARD ROAD) EXISTING RIGHT-OF-WAY ESTABLISHED FROM PREVIOUS PROJECT S0324 (1), APPLETON - FREEDOM ROAD, (APPLETON - CTH "C"), CTH "E", OUTAGAMIE COUNTY.

CITY OF APPLETON

NE - SE

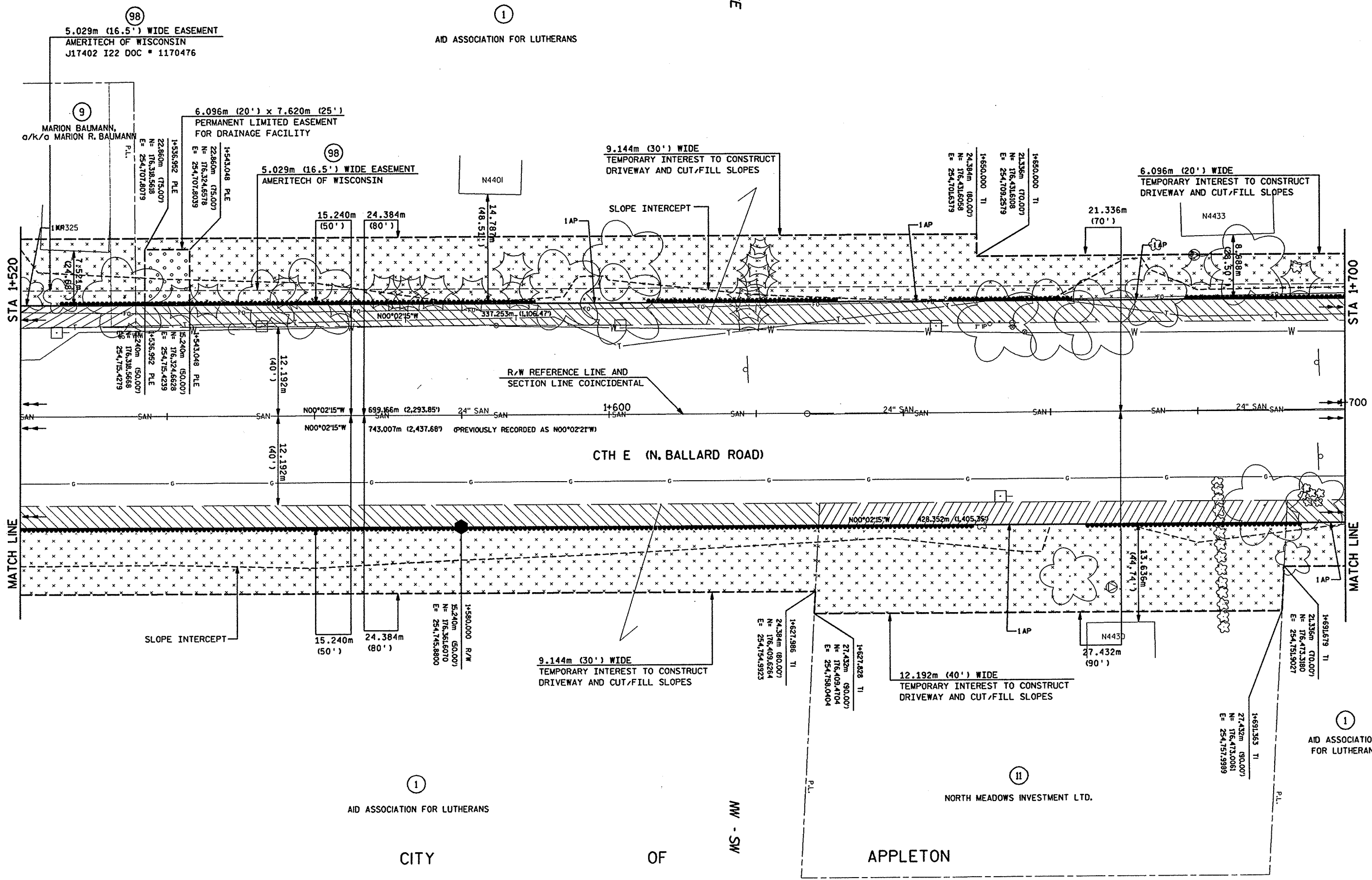

FILE NAME: E1339A98/SHEETS /PLAT /49840408
 TECH/ENGR: CRK/PTR PLOT DATE: 11/01/99
 ORIGINATOR: OMNI ASSOCIATES ONE SYSTEMS DRIVE APPLETON, WI 54914-1854 REV. DATE: 11/01/99
 LEVELS: 01 - 1, 2, 3, 4, 5, 6, 7, 8, 9, 10, 11, 12, 13, 14, 15, 16, 17, 18, 19, 20, 21, 22, 23, 24, 25, 26, 27, 28, 29, 30, 31, 32, 33, 34, 35, 36, 37, 38, 39, 40, 41, 42, 43, 44, 45, 46, 47, 48, 49, 50, 51, 52, 53, 54, 55, 56, 57, 58, 59, 60, 61, 62.

REVISION DATE	04-23-99 10-15-99 N.C. 11-01-99 N.C. 01-12-00 N.C.	DATE	11-24-98	SCALE, METERS	0 25	HWY: CTH E (N. BALLARD ROAD)	FEDERAL PROJECT NO: 4984-00-96	SHEET NO: 4.8	M
		GRID FACTOR				COUNTY: OUTAGAMIE	STATE R/W PROJECT NO:		

CTH E (N. BALLARD ROAD) EXISTING RIGHT-OF-WAY ESTABLISHED FROM PREVIOUS PROJECT S0324 (1), APPLETON - FREEDOM ROAD, (APPLETON - CTH "C"), CTH "E", OUTAGAMIE COUNTY.

CITY OF APPLETON

NE - SE

AID ASSOCIATION FOR LUTHERANS

BERNTSEN MONUMENT
N = 176.627.1226
E = 253.920.7605

9.144m (30') WIDE
TEMPORARY INTEREST TO
CONSTRUCT DRIVEWAY AND
CUT/FILL SLOPES

6.096m (20') x 6.096m (20')
PERMANENT LIMITED EASEMENT
FOR DRAINAGE FACILITY

5.029m (16.5') WIDE EASEMENT
AMERITECH OF WISCONSIN

6.096m (20') x 7.620m (25')
PERMANENT LIMITED EASEMENT
FOR DRAINAGE FACILITY

6.096m (20') WIDE
TEMPORARY INTEREST TO CONSTRUCT
DRIVEWAY AND CUT/FILL SLOPES

SLOPE INTERCEPT

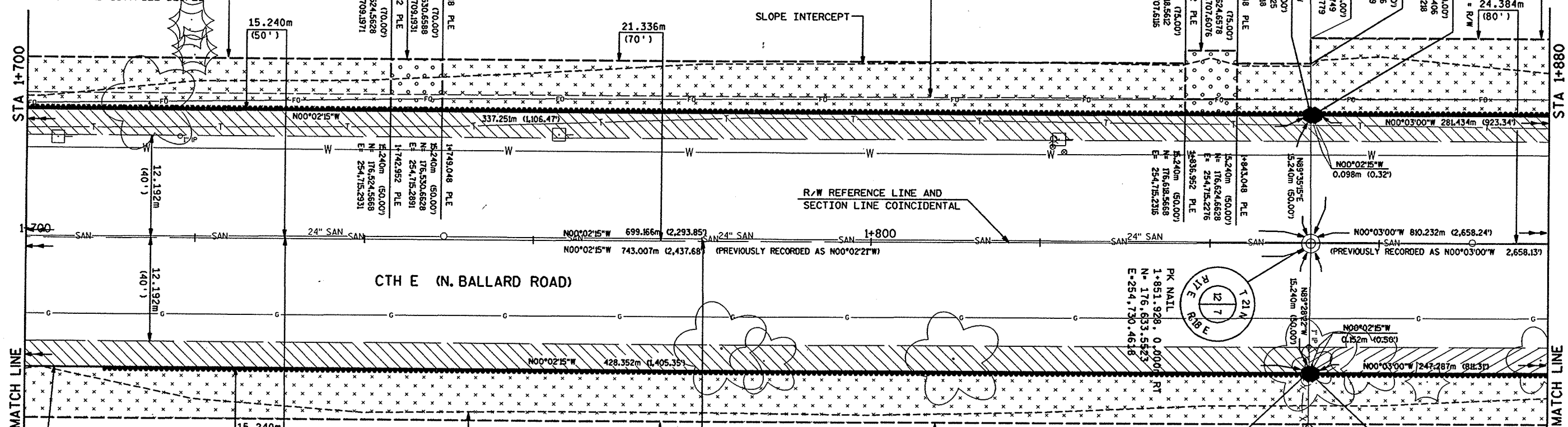

FILE NAME: E1339A98/SHEETS /PLAT /49840409 .DCN
TECH/ENGR: CRK/PTR
PLOT DATE: 11/01/99
ORIGINATOR: OMNI ASSOCIATES ONE SYSTEMS DRIVE APPLETON, WI 54914-1654
REV. DATE: 11/01/99
LEVELS ON: 1, 2, 3, 4, 5, 6, 7, 8, 9, 10, 11, 12, 13, 14, 15, 16, 17, 18, 19, 20, 21, 22, 23, 24, 25, 26, 27, 28, 29, 30, 31, 32, 33, 34, 35, 36, 37, 38, 39, 40, 41, 42, 43, 44, 45, 46, 47, 48, 49, 50, 51, 52, 53, 54, 55, 56, 57, 58, 59, 60, 61, 62.

REVISION DATE	04-23-99 10-15-99 N.C. 11-01-99 N.C. 01-12-00	DATE	11-24-98	SCALE, METERS	0 25	HWY: CTH E (N. BALLARD ROAD)	FEDERAL PROJECT NO: 4984-00-96		
GRID FACTOR						COUNTY: OUTAGAMIE	STATE R/W PROJECT NO:	SHEET NO: 4.9	M

CTH E (N. BALLARD ROAD) EXISTING RIGHT-OF-WAY ESTABLISHED FROM PREVIOUS PROJECT S0324 (1), APPLETON - FREEDOM ROAD, (APPLETON - CTH "C"), CTH "E", OUTAGAMIE COUNTY.

CITY OF APPLETON

SE - NE



①
AID ASSOCIATION FOR LUTHERANS

⑱
LESLIE WOLDT

2.438m (8') WIDE EASEMENT
AMERITECH OF WISCONSIN
J16263 I27 DOC#1138401

6.096m (20') x 10.668m (35')
PERMANENT LIMITED EASEMENT
FOR DRAINAGE FACILITY

9.144m (30') WIDE
TEMPORARY INTEREST TO CONSTRUCT
DRIVEWAY AND CUT/FILL SLOPES

⑨⑧
5.029m (16.5') WIDE EASEMENT
AMERITECH OF WISCONSIN

TOWN OF
GRAND
CHUTE

24.384m
(80')

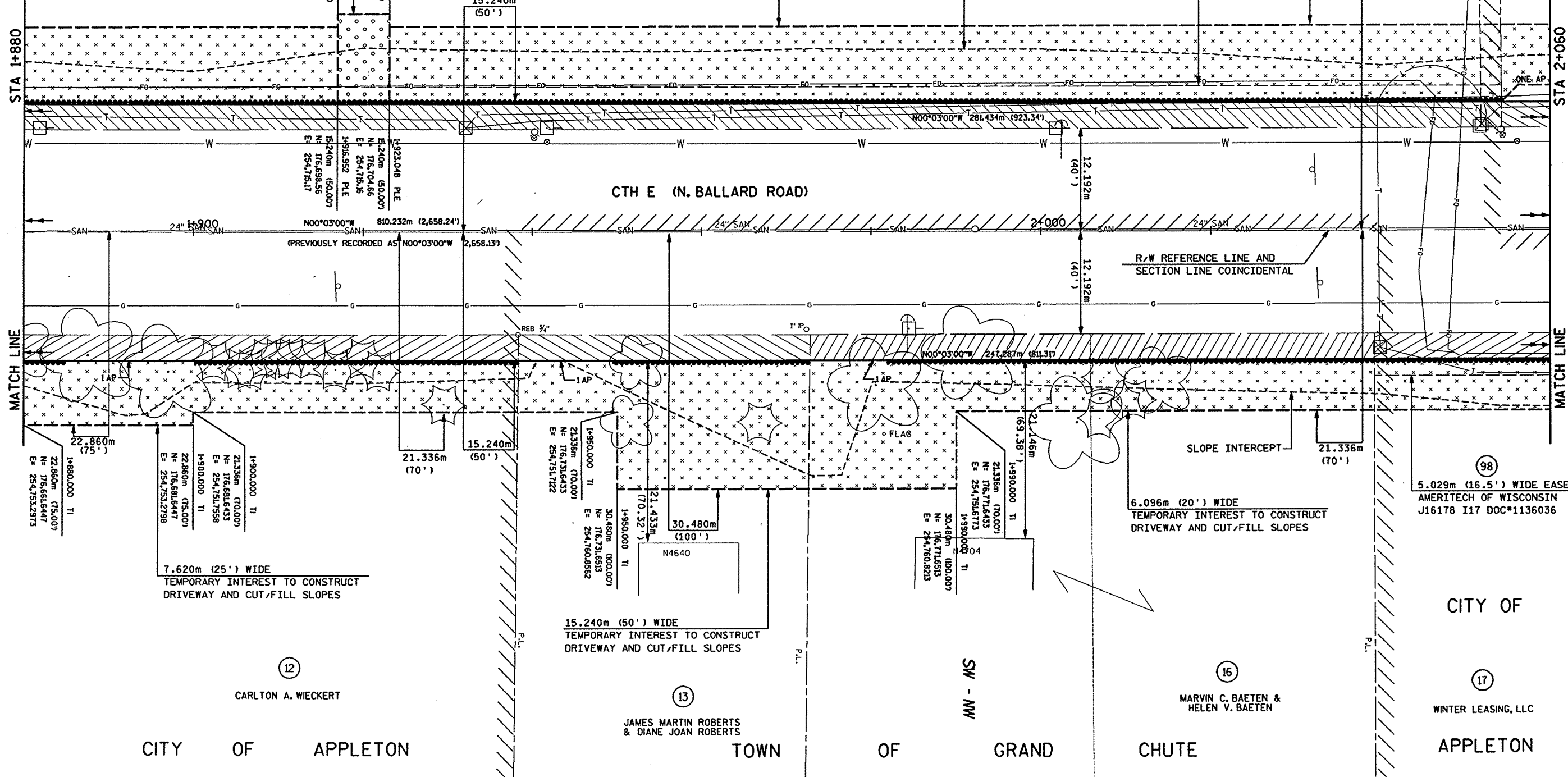

FILE NAME: E1339A98/SHEETS / PLAT DGN TECH/ENGR: CRK/PTR PLOT DATE: 11/01/99
 ORIGINATOR: OMNINI ASSOCIATES ONE SYSTEMS DRIVE APPLETON, WI 54914-1654 REV. DATE: 11/01/99
 LEVELS ON: 1, 2, 3, 4, 5, 6, 7, 8, 9, 10, 11, 12, 13, 14, 15, 16, 17, 18, 19, 20, 21, 22, 23, 24, 25, 26, 27, 28, 29, 30, 31, 32, 33, 34, 35, 36, 37, 38, 39, 40, 41, 42, 43, 44, 45, 46, 47, 48, 49, 50, 51, 52, 53, 54, 55, 56, 57, 58, 59, 60, 61, 62.

REVISION DATE	04-23-99 10-15-99 11-01-99 N.C. 01-12-00 N.C.	DATE	11-24-98	SCALE, METERS	0 25	HWY: CTH E (N. BALLARD ROAD)	FEDERAL PROJECT NO: 4984-00-96		
		GRID FACTOR				COUNTY: OUTAGAMIE	STATE R/W PROJECT NO:	SHEET NO: 4.10	M

SEE SHEET 4.22

TOWN OF GRAND CHUTE CITY OF APPLETON

CTH E (N. BALLARD ROAD) EXISTING RIGHT-OF-WAY ESTABLISHED FROM PREVIOUS PROJECT S0324 (1), APPLETON - FREEDOM ROAD, (APPLETON - CTH "C"), CTH "E", OUTAGAMIE COUNTY. ASHBURY DRIVE (WEST OF CTH E) EXISTING RIGHT-OF-WAY ESTABLISHED FROM ASHBURY MEADOWS SUBDIVISION. ASHBURY DRIVE (EAST OF CTH E) EXISTING RIGHT-OF-WAY ESTABLISHED FROM CERTIFIED SURVEY MAP NO. 2074.

SE - NE

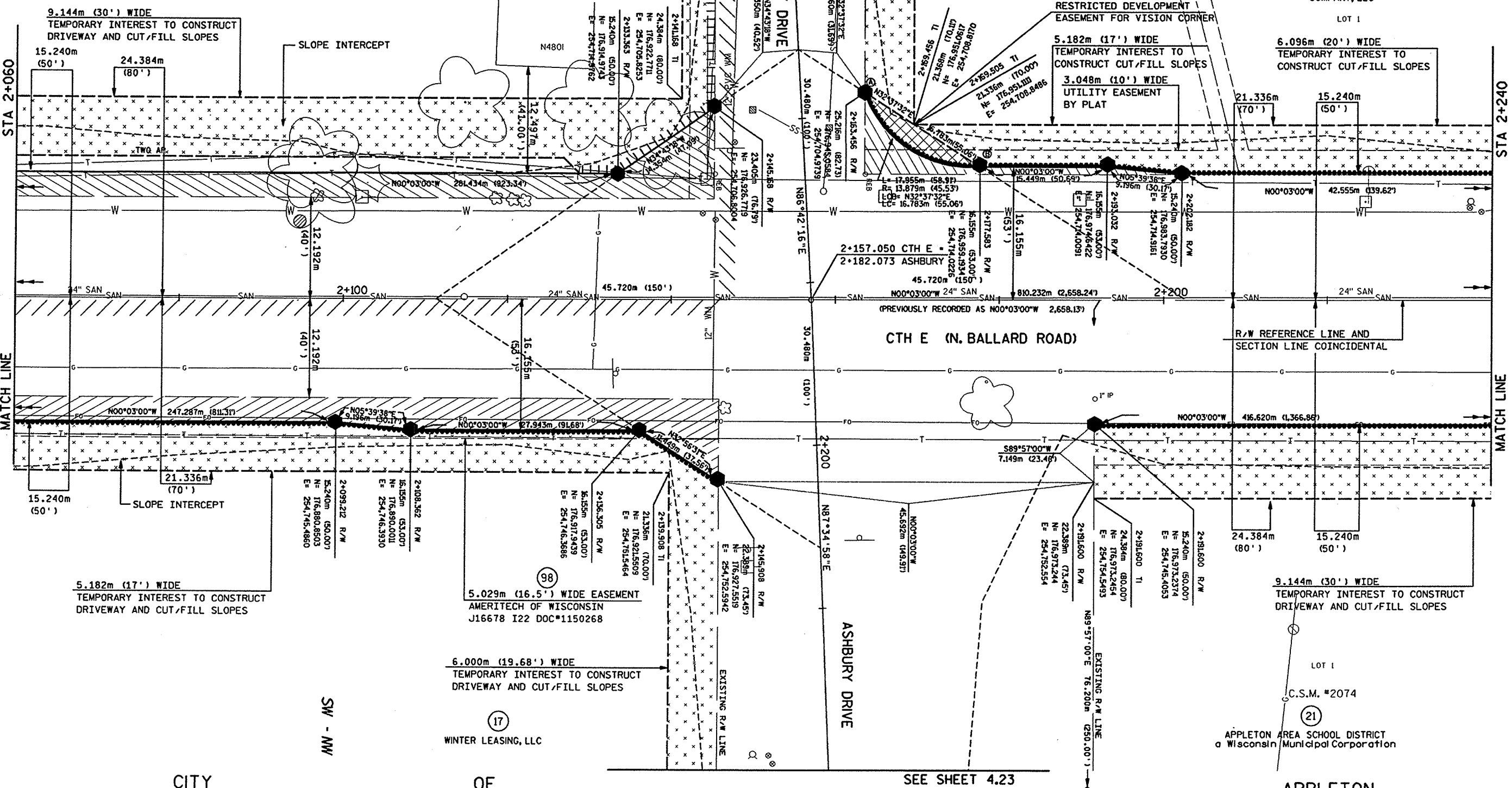

STA 2+060

STA 2+240

MATCH LINE

MATCH LINE

REVISION DATE	04-23-99
	10-15-99
	11-01-99 N.C.
	01-12-00

DATE	11-24-98
GRID FACTOR	

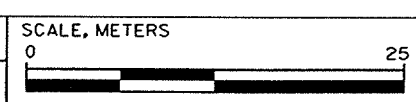

HWY: CTH E (N. BALLARD ROAD)	FEDERAL PROJECT NO: 4984-00-96
COUNTY: OUTAGAMIE	STATE R/W PROJECT NO:
	SHEET NO: 4.11

FILE NAME: E1339A98/SHEETS /PLAT /49840411.DGN TECH/ENGR: CRK/PTR PLOT DATE: 11/01/99

ORIGINATOR: OMNINI ASSOCIATES ONE SYSTEMS DRIVE APPLETON, WI 54914-1654 REV. DATE: 11/01/99

LEVELS ON: 1, 2, 3, 4, 5, 6, 7, 8, 9, 10, 11, 12, 13, 14, 15, 16, 17, 18, 19, 20, 21, 22, 23, 24, 25, 26, 27, 28, 29, 30, 31, 32, 33, 34, 35, 36, 37, 38, 39, 40, 41, 42, 43, 44, 45, 46, 47, 48, 49, 50, 51, 52, 53, 54, 55, 56, 57, 58, 59, 60, 61, 62

FILE NAME: E1339A98/SHEETS /PLAT /49840412 .DGN
 TECH/ENGR: CRK/PTR PLOT DATE: 11/01/99
 ORIGINATOR: OMNI ASSOCIATES ONE SYSTEMS DRIVE APPLETON, WI 54914-1654 REV. DATE: 11/01/99
 LEVELS ON - 1,2,3,4,5,6,7,8,9,10,11,12,13,14,15,16,17,18,19,20,21,22,23,24,25,26,27,28,29,30,31,32,33,34,35,36,37,38,39,40,41,42,43,44,45,46,47,48,49,50,51,52,53,54,55,56,57, 59,60,61,62

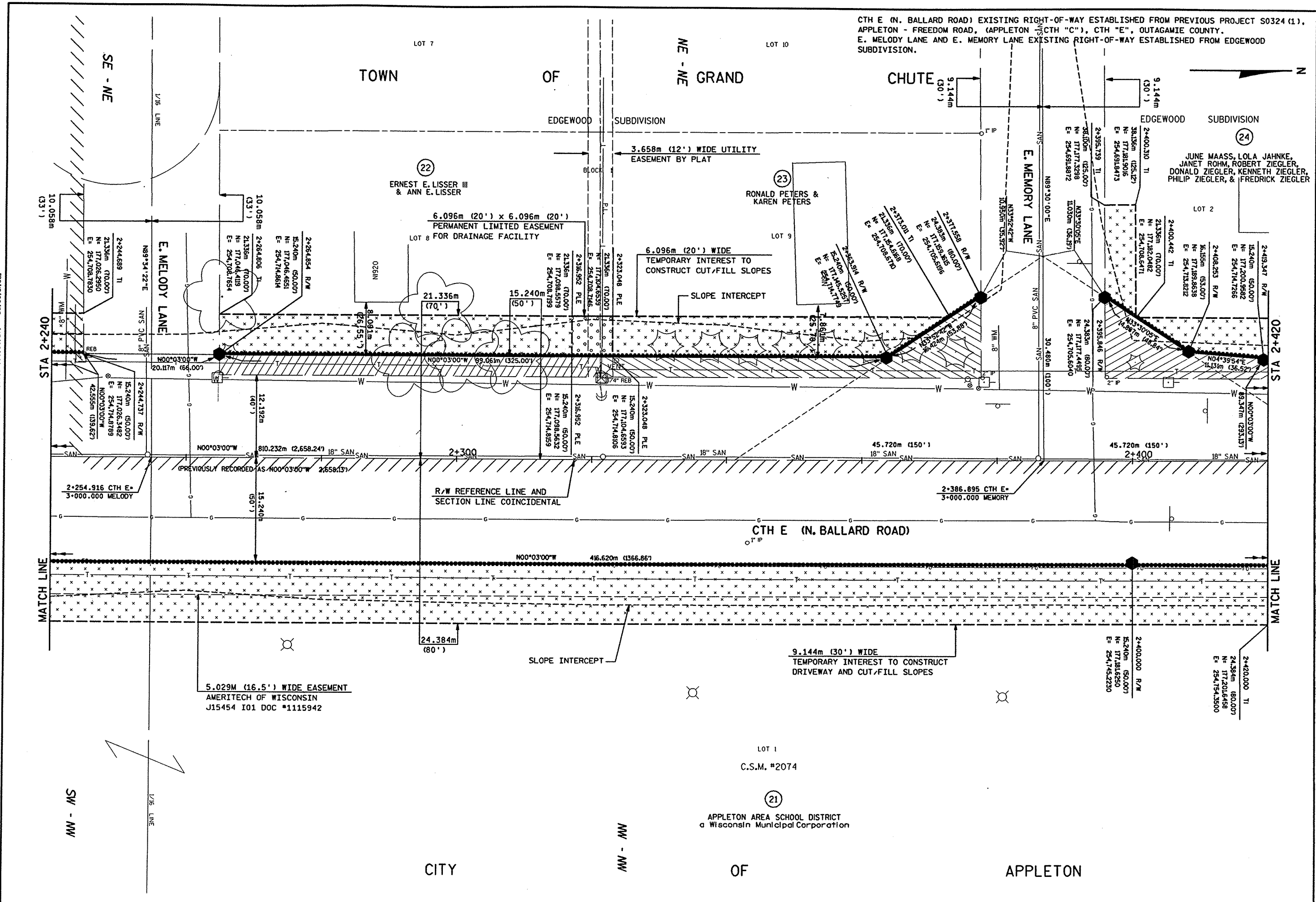

CTH E (N. BALLARD ROAD) EXISTING RIGHT-OF-WAY ESTABLISHED FROM PREVIOUS PROJECT S0324 (1), APPLETON - FREEDOM ROAD, (APPLETON CTH "C"), CTH "E", OUTAGAMIE COUNTY, E. MELODY LANE AND E. MEMORY LANE EXISTING RIGHT-OF-WAY ESTABLISHED FROM EDGEWOOD SUBDIVISION.

REVISION DATE	04-23-99 10-15-99 N.C. 11-01-99 N.C. 01-12-00 N.C.	DATE	11-24-98	SCALE, METERS	0 25	HWY: CTH E (N. BALLARD ROAD)	FEDERAL PROJECT NO: 4984-00-96	
		GRID FACTOR				COUNTY: OUTAGAMIE	STATE R/W PROJECT NO:	SHEET NO: 4.12 M

CTH E (N. BALLARD ROAD) EXISTING RIGHT-OF-WAY ESTABLISHED FROM PREVIOUS PROJECT S0324 (1), APPLETON - FREEDOM ROAD, (APPLETON - CTH "C", CTH "E", OUTAGAMIE COUNTY. SHADY LANE EXISTING RIGHT-OF-WAY ESTABLISHED FROM EDGEWOOD SUBDIVISION.

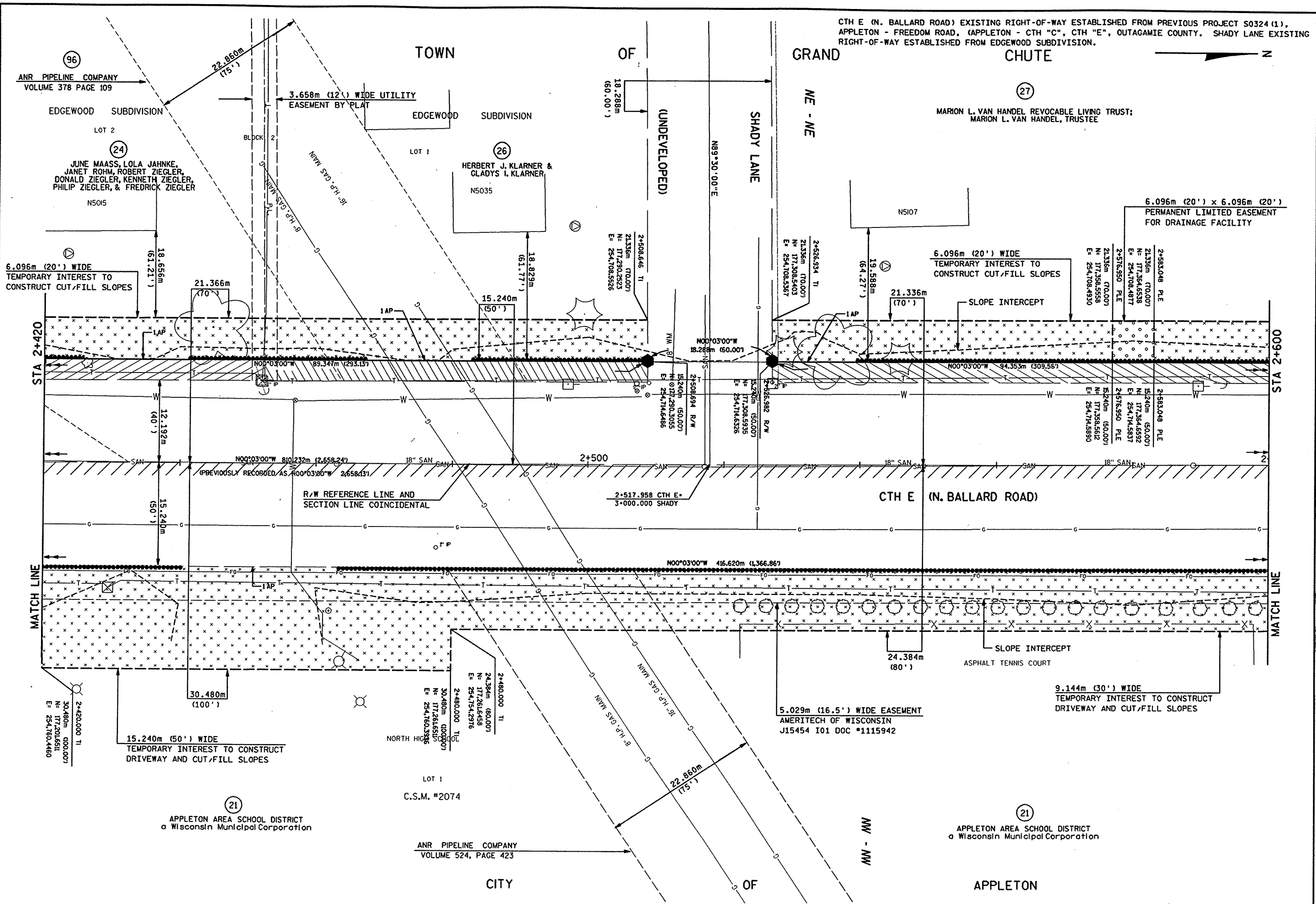

FILE NAME: E1339A98/SHEETS /PLAT
 ORIGINATOR: OMNINI ASSOCIATES ONE SYSTEMS DRIVE APPLETON, WI 54914-1654
 LEVELS ON: 1, 2, 3, 4, 5, 6, 7, 8, 9, 10, 11, 12, 13, 14, 15, 16, 17, 18, 19, 20, 21, 22, 23, 24, 25, 26, 27, 28, 29, 30, 31, 32, 33, 34, 35, 36, 37, 38, 39, 40, 41, 42, 43, 44, 45, 46, 47, 48, 49, 50, 51, 52, 53, 54, 55, 56, 57, 58, 59, 60, 61, 62.
 TECH/ENGR: CRK/PTR PLOT DATE: 11/01/99
 DGN REV. DATE: 11/01/99
 49840013

REVISION DATE	04-23-99 10-15-99 N.C. 11-01-99 N.C. 01-12-00 N.C.	DATE	11-24-98	SCALE, METERS	0 25	HWY: CTH E (N. BALLARD ROAD)	FEDERAL PROJECT NO: 4984-00-96		
		GRID FACTOR				COUNTY: OUTAGAMIE	STATE R/W PROJECT NO:	SHEET NO: 4.13	M

CTH E (N. BALLARD ROAD) EXISTING RIGHT-OF-WAY ESTABLISHED FROM PREVIOUS PROJECT S0324 (1), APPLETON - FREEDOM ROAD, (APPLETON - CTH "C"), CTH "E", OUTAGAMIE COUNTY. CTH JJ (E. EDGEWOOD DRIVE) EXISTING RIGHT-OF-WAY ESTABLISHED FROM PREVIOUS PROJECT I.D. 6018-03-00, CTH E - CTH N, CTH JJ, OUTAGAMIE COUNTY.

SEE SHEET 4.20

STA 1EB+160

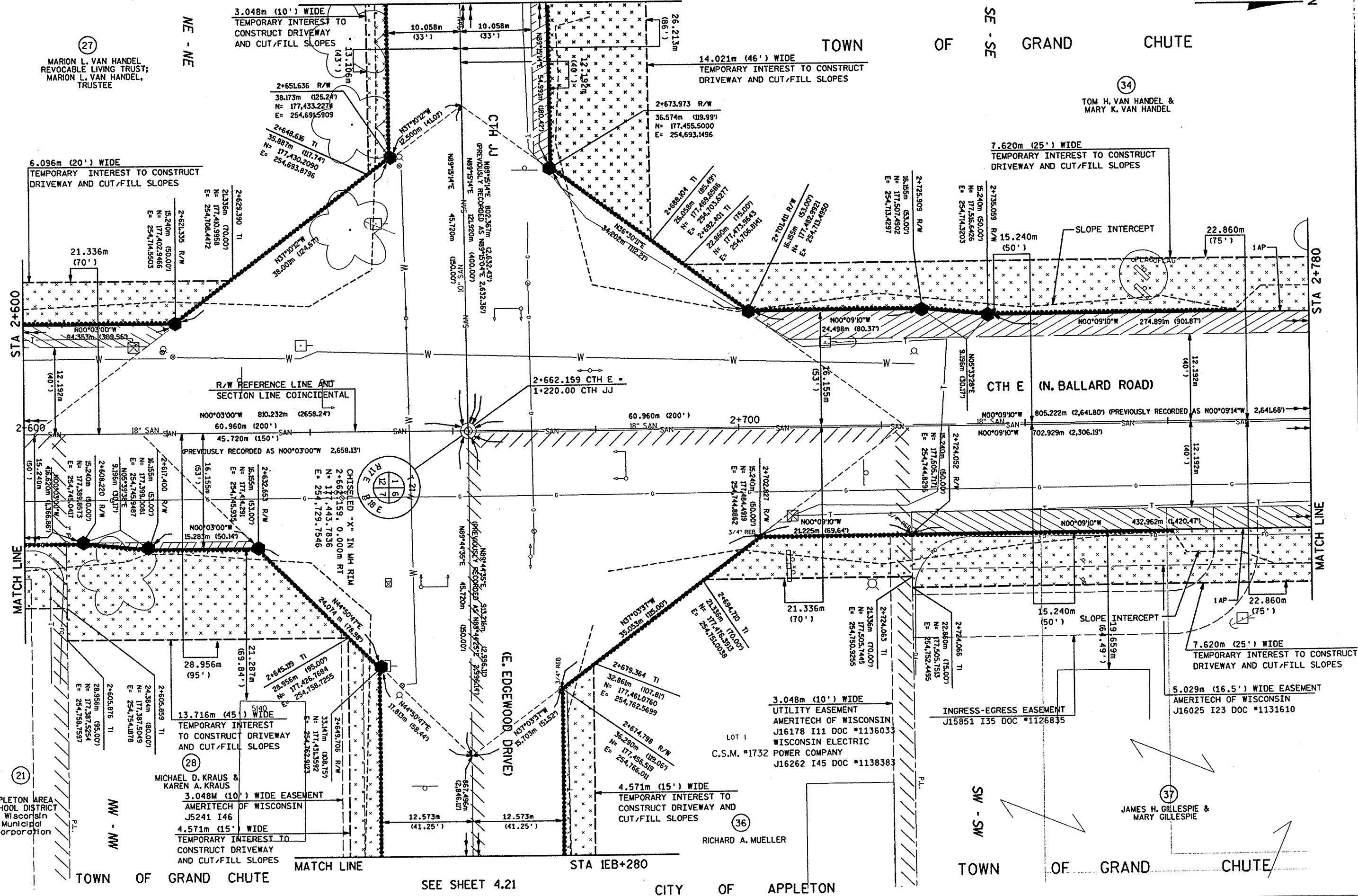

NE - NE

SE - SE

SW - SW

27

34

STA 2+600

STA 2+780

MATCH LINE

MATCH LINE

3.048m (10') WIDE TEMPORARY INTEREST TO CONSTRUCT DRIVEWAY AND CUT/FILL SLOPES

14.021m (46') WIDE TEMPORARY INTEREST TO CONSTRUCT DRIVEWAY AND CUT/FILL SLOPES

7.620m (25') WIDE TEMPORARY INTEREST TO CONSTRUCT DRIVEWAY AND CUT/FILL SLOPES

6.096m (20') WIDE TEMPORARY INTEREST TO CONSTRUCT DRIVEWAY AND CUT/FILL SLOPES

R/W REFERENCE LINE AND SECTION LINE COINCIDENTAL

(E. EDGEWOOD DRIVE)

CTH E (N. BALLARD ROAD)

MICHAEL D. KRAUS & KAREN A. KRAUS

LOT 1 C.S.M. #1732 POWER COMPANY

JAMES H. GILLESPIE & MARY GILLESPIE

TOWN OF GRAND CHUTE

CITY OF APPLETON

TOWN OF GRAND CHUTE

SEE SHEET 4.21

STA 1EB+280

REVISION DATE	04-23-99
	10-15-99
	11-01-99 N.C.
	01-12-00 N.C.

DATE	11-24-98
GRID FACTOR	



HWY: CTH E (N. BALLARD ROAD)
COUNTY: OUTAGAMIE

FEDERAL PROJECT NO: 4984-00-96
STATE R/W PROJECT NO:

SHEET NO: 4.14

M

FILE NAME: E1339A98/SHEETS / PLAT TECH/ENGR: CRK/PTR PLOT DATE: 11/01/99
 ORIGINATOR: OMNINI ASSOCIATES ONE SYSTEMS DRIVE APPLETON, WI 54914-1654 REV. DATE: 11/01/99
 LEVELS ON - 1, 2, 3, 4, 5, 6, 7, 8, 9, 10, 11, 12, 13, 14, 15, 16, 17, 18, 19, 20, 21, 22, 23, 24, 25, 26, 27, 28, 29, 30, 31, 32, 33, 34, 35, 36, 37, 38, 39, 40, 41, 42, 43, 44, 45, 46, 47, 48, 49, 50, 51, 52, 53, 54, 55, 56, 57, 58, 59, 60, 61, 62.

TOWN OF GRAND CHUTE

CTH E (N. BALLARD ROAD) EXISTING RIGHT-OF-WAY ESTABLISHED FROM PREVIOUS PROJECT S0324 (1), APPLETON - FREEDOM ROAD, (APPLETON - CTH "C"), CTH "E", OUTAGAMIE COUNTY.

34
TOM H. VAN HANDEL &
MARY K. VAN HANDEL

39
THE DONALD J. VAN HANDEL
FAMILY WISCONSIN LIMITED PARTNERSHIP

42
JAMES PAUL TROST &
CHYRA A. TROST

C.S.M. #3514

LOT 1

6.096m (20') x 4.572m (15')
PERMANENT LIMITED EASEMENT
FOR DRAINAGE FACILITY

9.144m (30') WIDE
TEMPORARY EASEMENT TO CONSTRUCT
CUT/FILL SLOPES

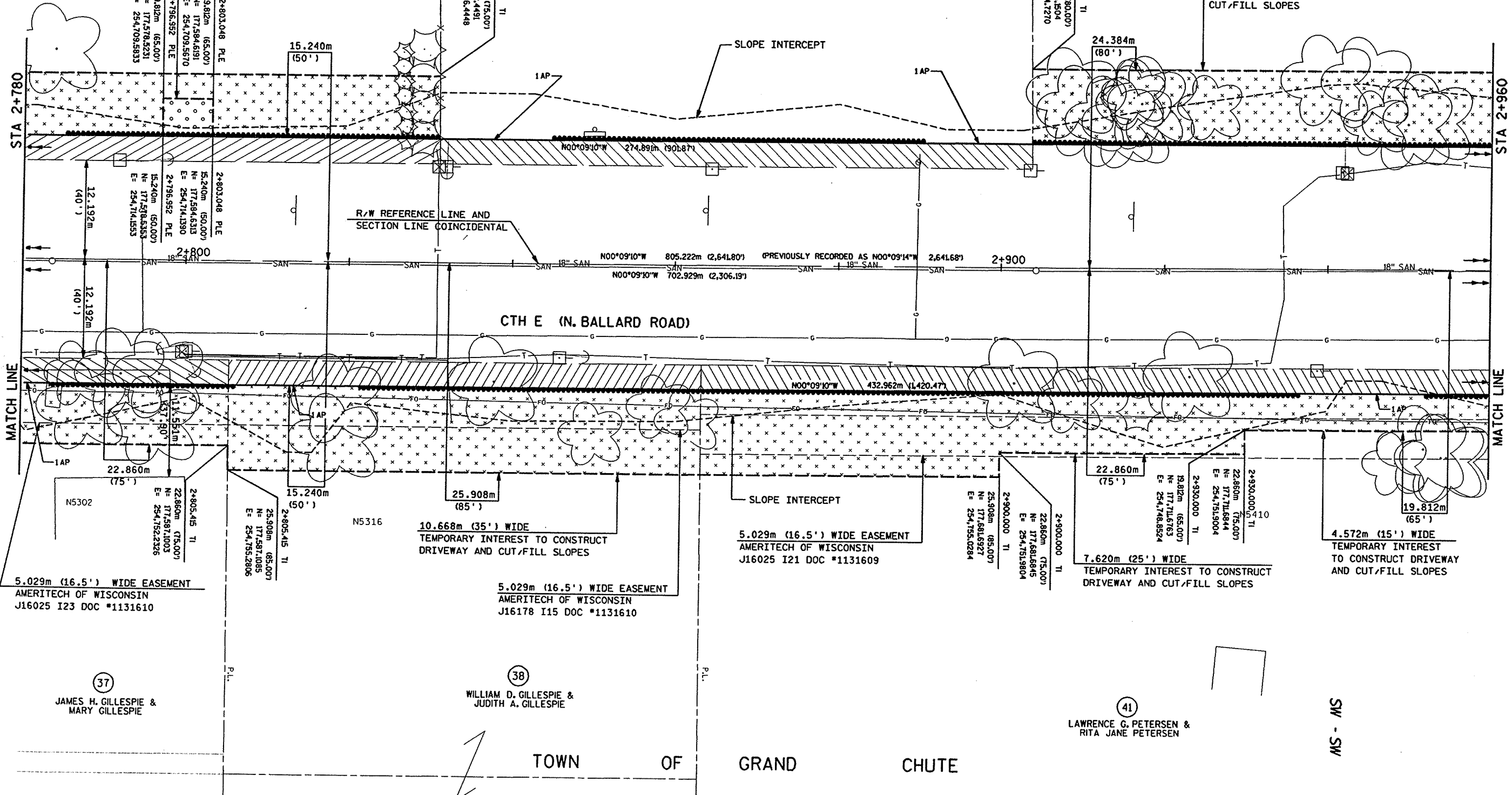

FILE NAME: E1339A98/SHEETS /PLAT /49840415 /DGN TECH/ENGR: CRK/PTR PLOT DATE: 11/01/99
 ORIGINATOR: OMNI ASSOCIATES ONE SYSTEMS DRIVE APPLETON, WI 54914-1654 REV. DATE: 11/01/99
 LEVELS ON: 1, 2, 3, 4, 5, 6, 7, 8, 9, 10, 11, 12, 13, 14, 15, 16, 17, 18, 19, 20, 21, 22, 23, 24, 25, 26, 27, 28, 29, 30, 31, 32, 33, 34, 35, 36, 37, 38, 39, 40, 41, 42, 43, 44, 45, 46, 47, 48, 49, 50, 51, 52, 53, 54, 55, 56, 57, 58, 60, 61, 62.

REVISION DATE	04-23-99 10-15-99 11-01-99 N.C. 01-12-00	DATE	11-24-98	SCALE, METERS	0 25	HWY: CTH E (N. BALLARD ROAD)	FEDERAL PROJECT NO: 4984-00-96		
GRID FACTOR						COUNTY: OUTAGAMIE	STATE R/W PROJECT NO:		SHEET NO: 4.15

CTH E (N. BALLARD ROAD) EXISTING RIGHT-OF-WAY ESTABLISHED FROM PREVIOUS PROJECT S0324 (1) APPLETON - FREEDOM ROAD, (APPLETON - CTH "C"), CTH "E", OUTAGAMIE COUNTY.

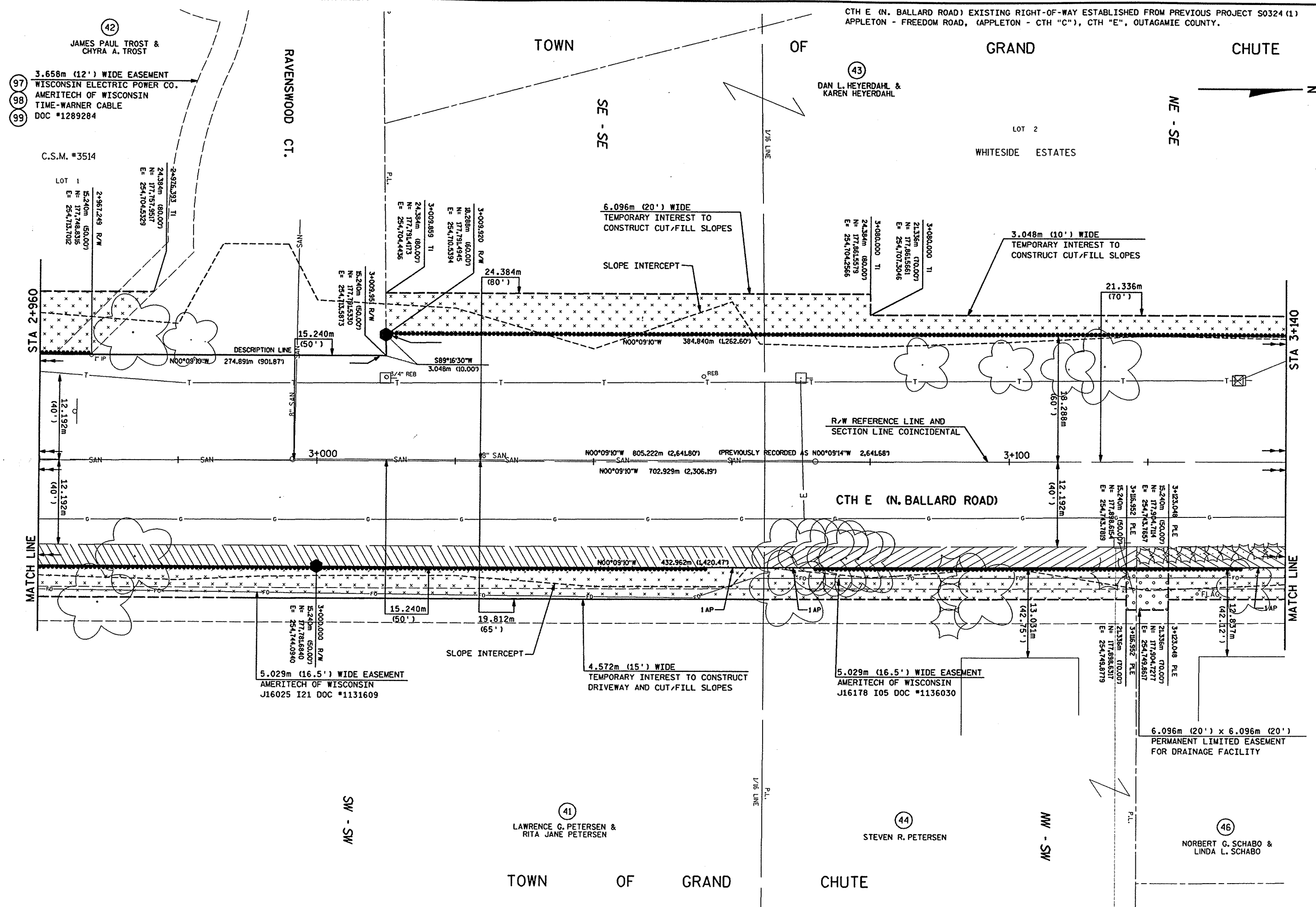

FILE NAME: E1339A98/SHEETS /PLAT /49840416 .DGN TECH/ENGR: CRK/PTR PLOT DATE: 11/01/99
 ORIGINATOR: OMNI ASSOCIATES ONE SYSTEMS DRIVE APPLETON, WI 54914-1654 REV. DATE: 11/01/99
 LEVELS ON: 1, 2, 3, 4, 5, 6, 7, 8, 9, 10, 11, 12, 13, 14, 15, 16, 17, 18, 19, 20, 21, 22, 23, 24, 25, 26, 27, 28, 29, 30, 31, 32, 33, 34, 35, 36, 37, 38, 39, 40, 41, 42, 43, 44, 45, 46, 47, 48, 49, 50, 51, 52, 53, 54, 55, 56, 57, 58, 59, 60, 61, 62.

REVISION DATE	04-23-99 10-15-99 11-01-99 N.C. 01-12-00 N.C.	DATE	11-24-98	SCALE, METERS	0 25	HWY: CTH E (N. BALLARD ROAD)	FEDERAL PROJECT NO: 4984-00-96		
GRID FACTOR						COUNTY: OUTAGAMIE	STATE R/W PROJECT NO:		SHEET NO: 4.16

CTH E (N. BALLARD ROAD) EXISTING RIGHT-OF-WAY ESTABLISHED FROM PREVIOUS PROJECT S0324 (1), APPLETON - FREEDOM ROAD, (APPLETON - CTH "C"), CTH "E", OUTAGAMIE COUNTY. E. RIDGEHAVEN LANE EXISTING RIGHT-OF-WAY ESTABLISHED FROM CERTIFIED SURVEY MAP NO. 492.

TOWN

OF

GRAND

CHUTE

NE - SE

43
DAN L. HEYERDAHL &
KAREN HEYERDAHL

48
KEVIN C. GARRETT &
CHERYL M. MCCHESNEY

LOT 3
WHITESIDE ESTATES

LOT 2
3.657m (12') UTILITY
EASEMENT BY PLAT

9.144m (30')
DRAINAGE
EASEMENT BY
PLAT

12.192m (40')
SANITARY SEWER
& WATERMAIN
EASEMENT BY
PLAT

3.048m (10') WIDE
TEMPORARY INTEREST TO
CONSTRUCT CUT/FILL SLOPES

2.438m (8') UTILITY
EASEMENT BY PLAT

9.144m (30') WIDE
TEMPORARY INTEREST TO
CONSTRUCT CUT/FILL SLOPES

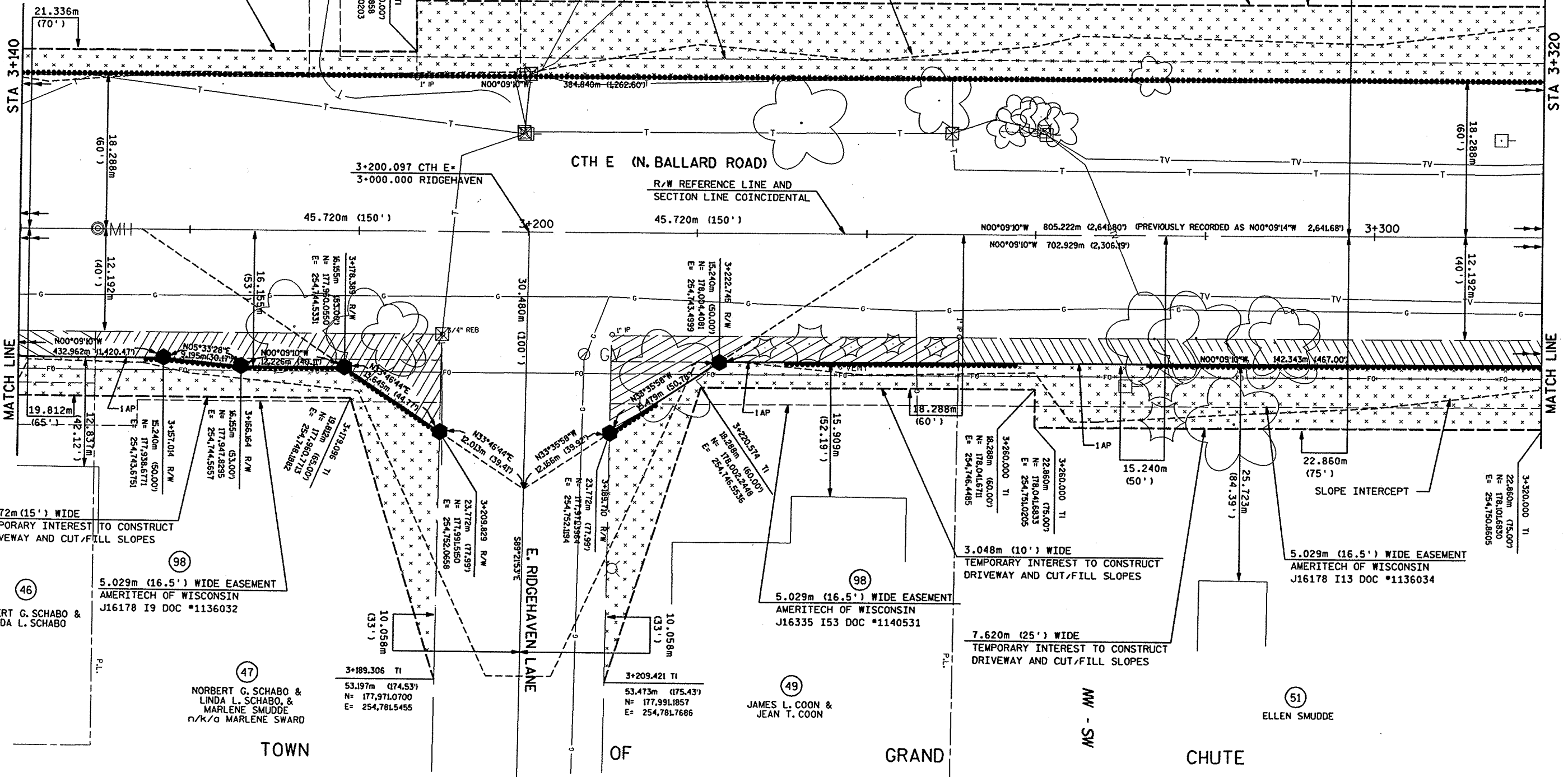

STA 3+140

STA 3+320

CTH E (N. BALLARD ROAD)

R/W REFERENCE LINE AND
SECTION LINE COINCIDENTAL

3+200.097 CTH E
3+000.000 RIDGEHAVEN

FILE NAME: E1339A98/SHEETS / PLAT / DGN TECH/ENGR: CRK/PTR PLOT DATE: 11/01/99
 ORIGINATOR: OMNINI ASSOCIATES ONE SYSTEMS DRIVE APPLETON, WI 54914-1654 REV. DATE: 11/01/99
 LEVELS: 01 - 1, 2, 3, 4, 5, 6, 7, 8, 9, 10, 11, 12, 13, 14, 15, 16, 17, 18, 19, 20, 21, 22, 23, 24, 25, 26, 27, 28, 29, 30, 31, 32, 33, 34, 35, 36, 37, 38, 39, 40, 41, 42, 43, 44, 45, 46, 47, 48, 49, 50, 51, 52, 53, 54, 55, 56, 57, 58, 60, 61, 62.

REVISION DATE	04-23-99 N.C. 10-15-99 N.C. 11-01-99 N.C. 01-12-00 N.C.	DATE	11-24-98	SCALE, METERS	0 25	HWY: CTH E (N. BALLARD ROAD)	FEDERAL PROJECT NO: 4984-00-96		
GRID FACTOR						COUNTY: OUTAGAMIE	STATE R/W PROJECT NO:		SHEET NO: 4.17

CTH E (N. BALLARD ROAD) EXISTING RIGHT-OF-WAY
 ESTABLISHED FROM PREVIOUS PROJECT
 S0324 (1), APPLETON - FREEDOM ROAD,
 (APPLETON - CTH "C"), CTH "E",
 OUTAGAMIE COUNTY AND WHITESIDE
 ESTATES SUBDIVISION.

TOWN

OF

GRAND

CHUTE

SE - NE

NE - SE

48

LOT 3

WHITESIDE ESTATES

KEVIN C. GARRETT &
 CHERYL M. MCHESNEY

53

THE MUELLER FAMILY
 LIMITED PARTNERSHIP

BERNTSEN MONUMENT
 N-178.241,2082
 E- 253.924,1819

N89°26'39"E 803.464m (2,636.03')
 (PREVIOUSLY RECORDED AS
 N89°26'35"E 2,636.03')

3+467.386 BK R/W
 15.240m (50.00')
 N- 178.248,9584
 E- 254.172,3577
 3+467.381 TI

12.192m (40') WIDE
 TEMPORARY INTEREST TO
 CONSTRUCT CUT/FILL SLOPES

3+425.240 R/W
 24.384m (80.00')
 N- 178.206,1967
 E- 254.703,3361

3+400.000 R/W
 24.384m (80.00')
 N- 178.915,5568
 E- 254.703,3361

3+394.760 R/W
 18.288m (60.00')
 N- 178.176,1331
 E- 254.709,533

27.432m (90')

9.144m (30') WIDE
 TEMPORARY INTEREST TO
 CONSTRUCT CUT/FILL SLOPES

SLOPE INTERCEPT

2.438m (8') UTILITY
 EASEMENT BY PLAT

27.432m (90')

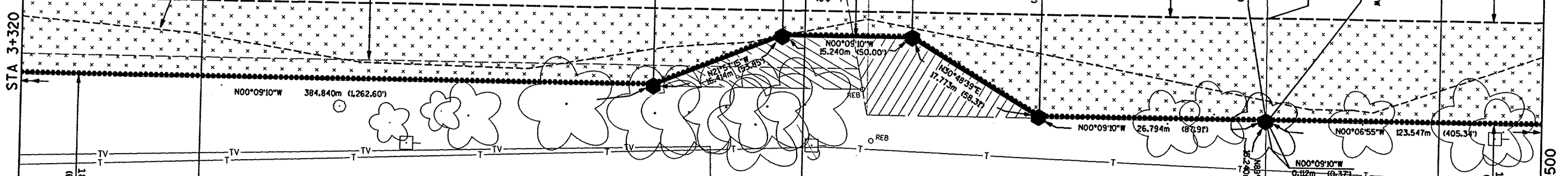

CTH E (N. BALLARD ROAD)

R/W REFERENCE LINE AND
 SECTION LINE COINCIDENTAL

PREVIOUSLY RECORDED AS N00°09'14"W 2,641.68'

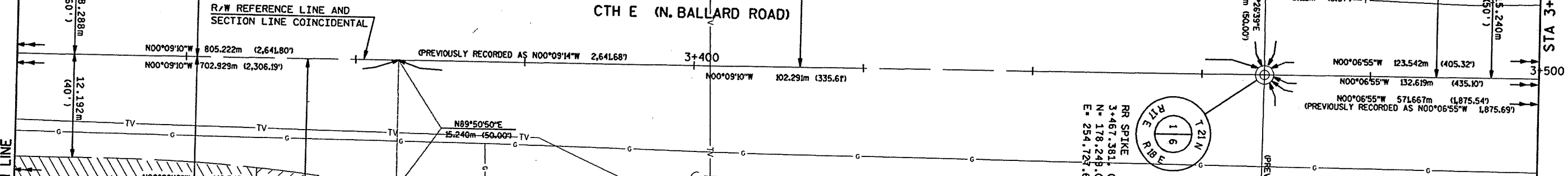

MATCH LINE

MATCH LINE

4.572m (15') WIDE
 TEMPORARY INTEREST TO CONSTRUCT
 DRIVEWAY AND CUT/FILL SLOPES

5.029m (16.5') WIDE EASEMENT
 AMERITECH OF WISCONSIN
 J16178 I13 DOC *1136034

5.029m (16.5') WIDE EASEMENT
 AMERITECH OF WISCONSIN
 J16025 I27 DOC *1131612

3+385.088 R/W
 15.240m (50.00')
 N- 178.166,7509
 E- 254.743,1203

3+386.246 TI
 19.812m (65.00')
 N- 178.167,9208
 E- 254.747,6359

RR SPIKE
 3+467.381, 0.000m RT
 N- 178.248,0025
 E- 254.172,6076

S89°27'26"E 921.683m (3,023.99')
 (PREVIOUSLY RECORDED AS S89°27'34"E 3,023.99')

LAVERN F. MULLEN &
 DONNA M. MULLEN a/k/a DONNA MAY MULLEN

DUANE L. FOX &
 SHARON A. FOX

ROBERT KOLESKE & MARCELLA KOLESKE,
 JAMES KOLESKE & AUDREY KOLESKE,
 EDWARD KOLESKE & PATRICIA KOLESKE,
 DONALD KOLESKE

FILE NAME: E1339A98/SHEETS /PLAT /49840418 .DCN TECH/ENGR: CRK/PTR PLOT DATE: 11/01/99
 ORIGINATOR: OMNI ASSOCIATES ONE SYSTEMS DRIVE APPLETON, WI 54914-1654 REV. DATE: 11/01/99
 LEVELS ON - 1,2,3,4,5,6,7,8,9,10,11,12,13,14,15,16,17,18,19,20,21,22,23,24,25,26,27,28,29,30,31,32,33,34,35,36,37,38,39,40,41,42,43,44,45,46,47,48,49,50,51,52,53,54,55,56,57, 58,60,61,62.

REVISION DATE	04-23-99 N.C.
	10-15-99 N.C.
	11-01-99 N.C.
	01-12-00 N.C.

DATE	11-24-98
GRID FACTOR	

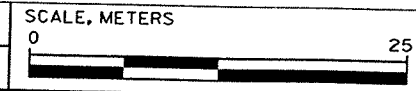

HWY: CTH E (N. BALLARD ROAD)
 COUNTY: OUTAGAMIE

FEDERAL PROJECT NO: 4984-00-96
 STATE R/W PROJECT NO:

SHEET NO: 4.18

M

FILE NAME: E1339A98/SHEETS /PLAT /49840419 .DGN TECH/ENGR: CRK/PTR PLOT DATE: 11/01/99
 ORIGINATOR: OMNI ASSOCIATES ONE SYSTEMS DRIVE APPLETON, WI 54914-1654 REV. DATE: 11/01/99
 LEVELS ON = 1, 2, 3, 4, 5, 6, 7, 8, 9, 10, 11, 12, 13, 14, 15, 16, 17, 18, 19, 20, 21, 22, 23, 24, 25, 26, 27, 28, 29, 30, 31, 32, 33, 34, 35, 36, 37, 38, 39, 40, 41, 42, 43, 44, 45, 46, 47, 48, 49, 50, 51, 52, 53, 54, 55, 56, 57, 58, 59, 60, 61, 62.

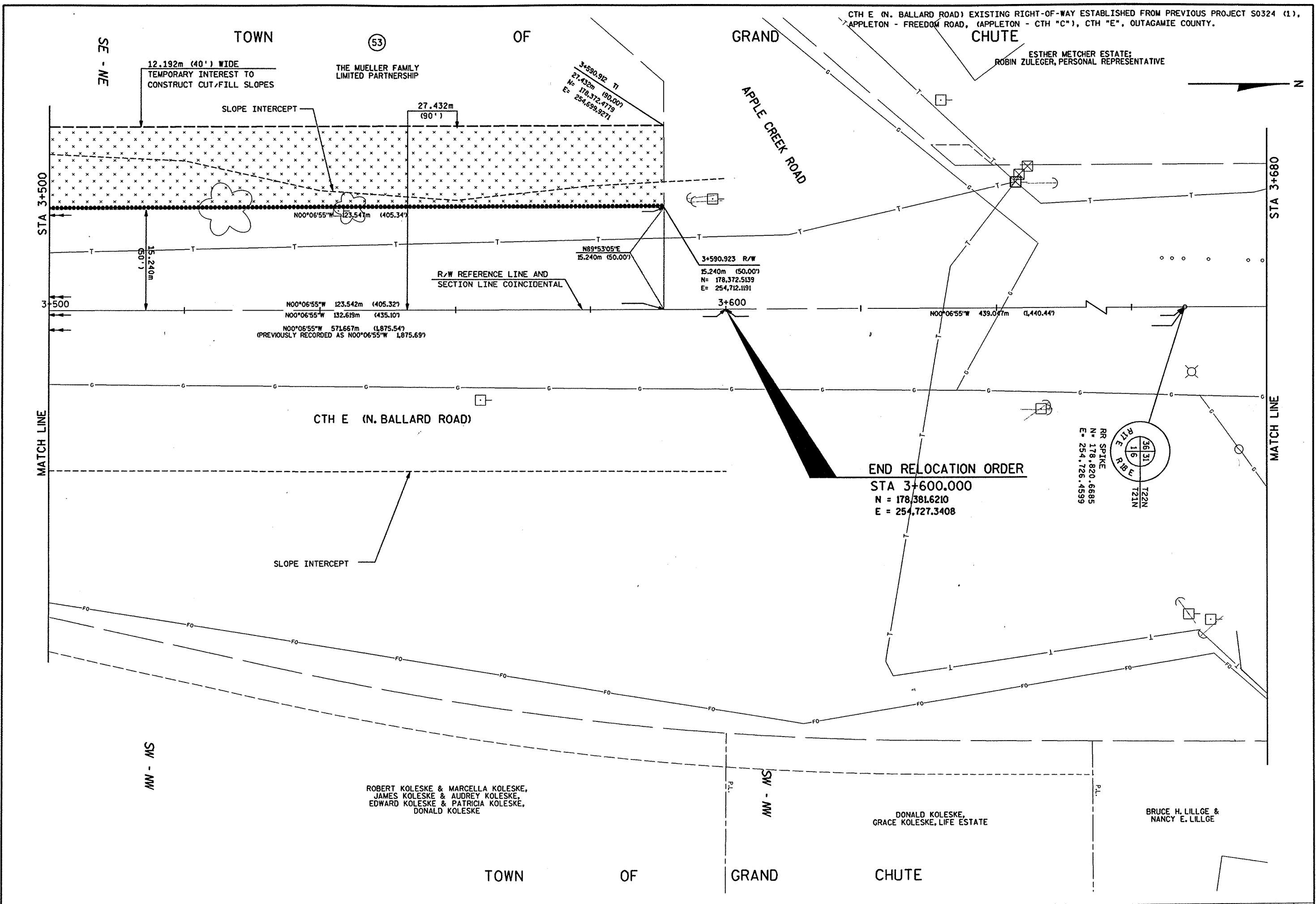

REVISION DATE	04-23-99 N.C. 10-15-99 N.C. 11-01-99 N.C. 01-12-00 N.C.	DATE	11-24-98	SCALE, METERS	0 25	HWY: CTH E (N. BALLARD ROAD)	FEDERAL PROJECT NO: 4984-00-96		
		GRID FACTOR				COUNTY: OUTAGAMIE	STATE R/W PROJECT NO:	SHEET NO: 4.19	M

FILE NAME: E1339A98/SHEETS /PLAT /49840420 .DGN TECH/ENGR: CRK/PTR PLOT DATE: 11/01/99
 ORIGINATOR: OMNIA ASSOCIATES ONE SYSTEMS DRIVE APPLETON, WI 54914-1654 REV. DATE: 11/01/99
 LEVELS ON: 1, 2, 3, 4, 5, 6, 7, 8, 9, 10, 11, 12, 13, 14, 15, 16, 17, 18, 19, 20, 21, 22, 23, 24, 25, 26, 27, 28, 29, 30, 31, 32, 33, 34, 35, 36, 37, 38, 39, 40, 41, 42, 43, 44, 45, 46, 47, 48, 49, 50, 51, 52, 53, 54, 55, 56, 57, 58, 59, 60, 61, 62

TOWN OF GRAND CHUTE

SE - SE

CTH JJ (E. EDGEWOOD DRIVE) EXISTING RIGHT-OF-WAY ESTABLISHED FROM PREVIOUS PROJECT I.D. 6018-03-00, CTH E - CTH N, CTH JJ, OUTAGAMIE COUNTY.

34
 TOM H. VAN HANDEL
 & MARY K. VAN HANDEL



33
 CARL E. MARTEN
 & JANE MARTEN

VARIABLE WIDTH
 TEMPORARY INTEREST TO CONSTRUCT
 DRIVEWAY AND CUT/FILL SLOPES

SLOPE INTERCEPT

CTH JJ (E. EDGEWOOD DRIVE)

R/W REFERENCE LINE AND
 SECTION LINE COINCIDENTAL

3.048m (10') WIDE
 TEMPORARY INTEREST TO CONSTRUCT
 DRIVEWAY AND CUT/FILL SLOPES

14.021m (46') WIDE
 TEMPORARY INTEREST TO CONSTRUCT
 DRIVEWAY AND CUT/FILL SLOPES

SEE SHEET 4.14

MATCH LINE

PK NAIL
 N= 177,433.3372
 E= 253,927.4557

TOWN OF GRAND CHUTE

NE - NE

31
 JULE VAN HANDEL

29
 JAMES R. VAN HANDEL
 & JUDY A. VAN HANDEL

27
 MARION L. VAN HANDEL
 REVOCABLE LIVING TRUST;
 MARION L. VAN HANDEL
 TRUSTEE

REVISION DATE	04-23-99 10-15-99 11-01-99 N.C. 01-12-00	DATE	11-24-98	SCALE, METERS	0 25	HWY: CTH JJ (E. EDGEWOOD DR)	FEDERAL PROJECT NO: 4984-00-96		
GRID FACTOR						COUNTY: OUTAGAMIE	STATE R/W PROJECT NO:	SHEET NO: 4.20	M

FILE NAME: E1339A98/SHEETS /PLAT /49840421 .DGN TECH/ENGR: CRK/PTR PLOT DATE: 11/01/99
 ORIGINATOR: OMNINI ASSOCIATES ONE SYSTEMS DRIVE APPLETON, WI 54914-1654 REV. DATE: 11/01/99
 LEVELS ON: 1, 2, 3, 4, 5, 6, 7, 8, 9, 10, 11, 12, 13, 14, 15, 16, 17, 18, 19, 20, 21, 22, 23, 24, 25, 26, 27, 28, 29, 30, 31, 32, 33, 34, 35, 36, 37, 38, 39, 40, 41, 42, 43, 44, 45, 46, 47, 48, 49, 50, 51, 52, 53, 54, 55, 56, 57, 58, 60, 61, 62

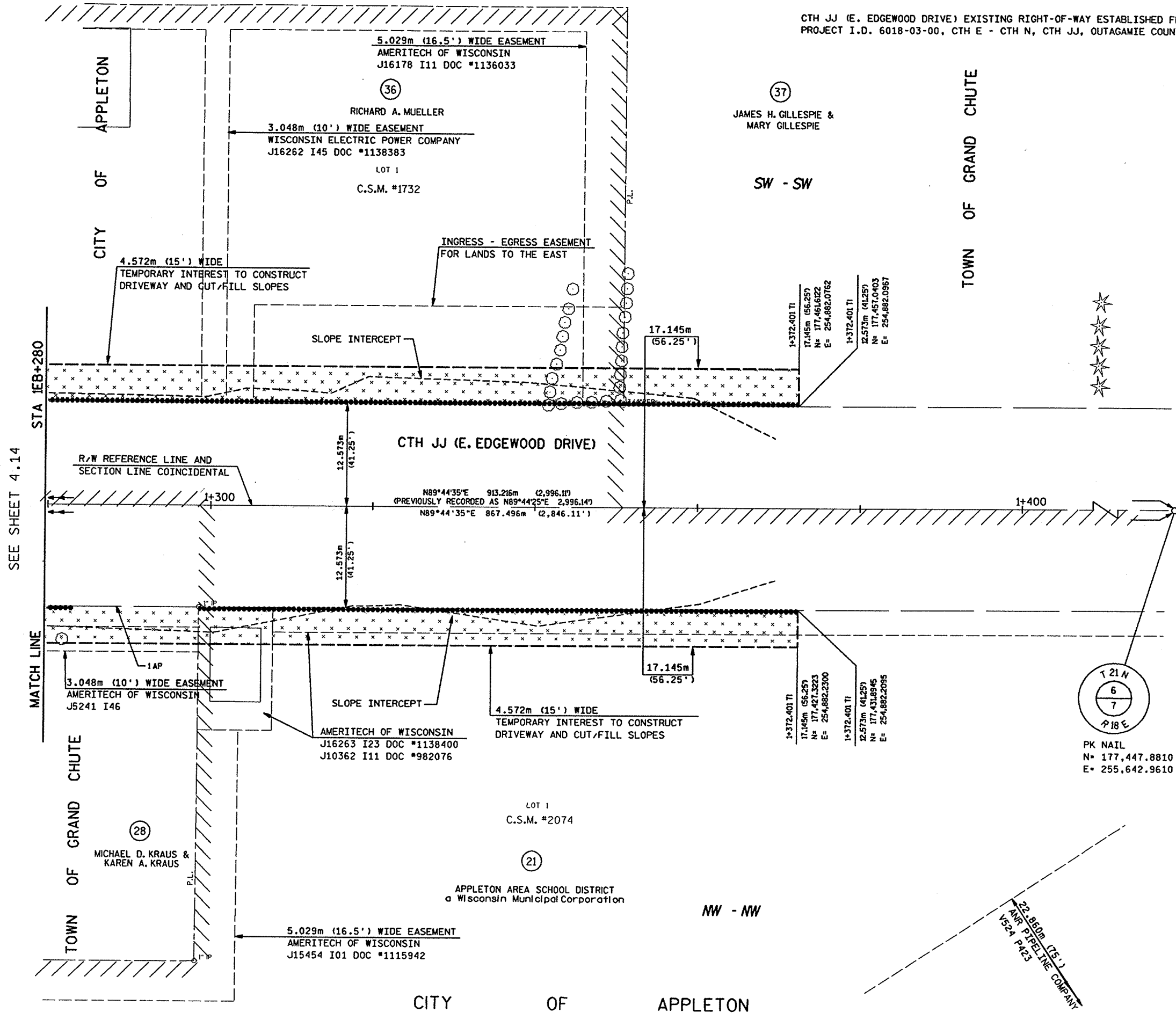

CTH JJ (E. EDGEWOOD DRIVE) EXISTING RIGHT-OF-WAY ESTABLISHED FROM PREVIOUS PROJECT I.D. 6018-03-00, CTH E - CTH N, CTH JJ, OUTAGAMIE COUNTY.

REVISION DATE	04-23-99 N.C. 10-15-99 11-01-99 N.C. 01-12-00 N.C.	DATE	11-24-98	SCALE, METERS	0 25	HWY: CTH JJ (E. EDGEWOOD DR)	FEDERAL PROJECT NO: 4984-00-96		
		GRID FACTOR				COUNTY: OUTAGAMIE	STATE R/W PROJECT NO:	SHEET NO: 4.21	M

FILE NAME: E1339A98/SHEETS /PLAT /49840422 .DCN TECH/ENGR: CRK/PTR PLOT DATE: 11/01/99
 ORIGINATOR: OMNIA ASSOCIATES ONE SYSTEMS DRIVE APPLETON, WI 54914-1654 REV. DATE: 11/01/99
 LEVELS ON: 1, 2, 3, 4, 5, 6, 7, 8, 9, 10, 11, 12, 13, 14, 15, 16, 17, 18, 19, 20, 21, 22, 23, 24, 25, 26, 27, 28, 29, 30, 31, 32, 33, 34, 35, 36, 37, 38, 39, 40, 41, 42, 43, 44, 45, 46, 47, 48, 49, 50, 51, 52, 53, 54, 55, 56, 57, 58, 59, 60, 61, 62.

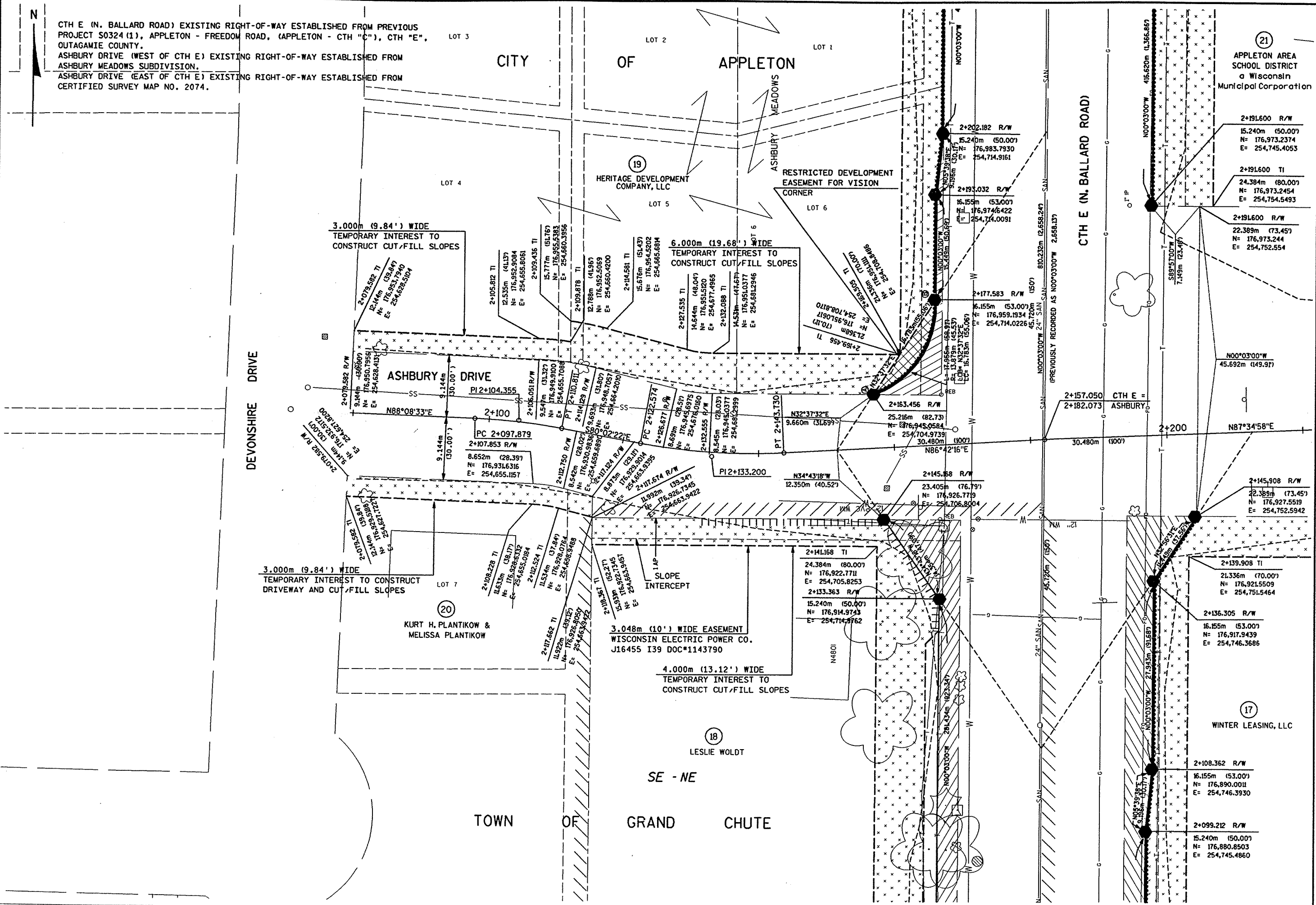

CTH E (N. BALLARD ROAD) EXISTING RIGHT-OF-WAY ESTABLISHED FROM PREVIOUS PROJECT S0324 (1), APPLETON - FREEDOM ROAD, (APPLETON - CTH "C"), CTH "E", OUTAGAMIE COUNTY.
 ASHBURY DRIVE (WEST OF CTH E) EXISTING RIGHT-OF-WAY ESTABLISHED FROM ASHBURY MEADOWS SUBDIVISION.
 ASHBURY DRIVE (EAST OF CTH E) EXISTING RIGHT-OF-WAY ESTABLISHED FROM CERTIFIED SURVEY MAP NO. 2074.

(21) APPLETON AREA SCHOOL DISTRICT a Wisconsin Municipal Corporation

DEVONSHIRE DRIVE

CTH E (N. BALLARD ROAD)

TOWN OF GRAND CHUTE

(17) WINTER LEASING, LLC

REVISION DATE	04-23-99 10-15-99 11-01-99 N.C. 01-12-00	DATE	11-24-98	SCALE, METERS	0 25	HWY:	ASHBURY DRIVE	FEDERAL PROJECT NO:	4984-00-96	SHEET NO: 4.22	M
GRID FACTOR		COUNTY:	OUTAGAMIE	STATE R/W PROJECT NO:							

FILE NAME: E1339A98/SHEETS /PLAT /49840423 .DCN TECH/ENGR: CRK/PTR PLOT DATE: 11/01/99
 ORIGINATOR: OMNI ASSOCIATES ONE SYSTEMS DRIVE APPLETON, WI 54914-1654 REV. DATE: 11/01/99
 LEVELS ON = 1, 2, 3, 4, 5, 6, 7, 8, 9, 10, 11, 12, 13, 14, 15, 16, 17, 18, 19, 20, 21, 22, 23, 24, 25, 26, 27, 28, 29, 30, 31, 32, 33, 34, 35, 36, 37, 38, 39, 40, 41, 42, 43, 44, 45, 46, 47, 48, 49, 50, 51, 52, 53, 54, 55, 56, 57, 58, 59, 60, 61, 62.

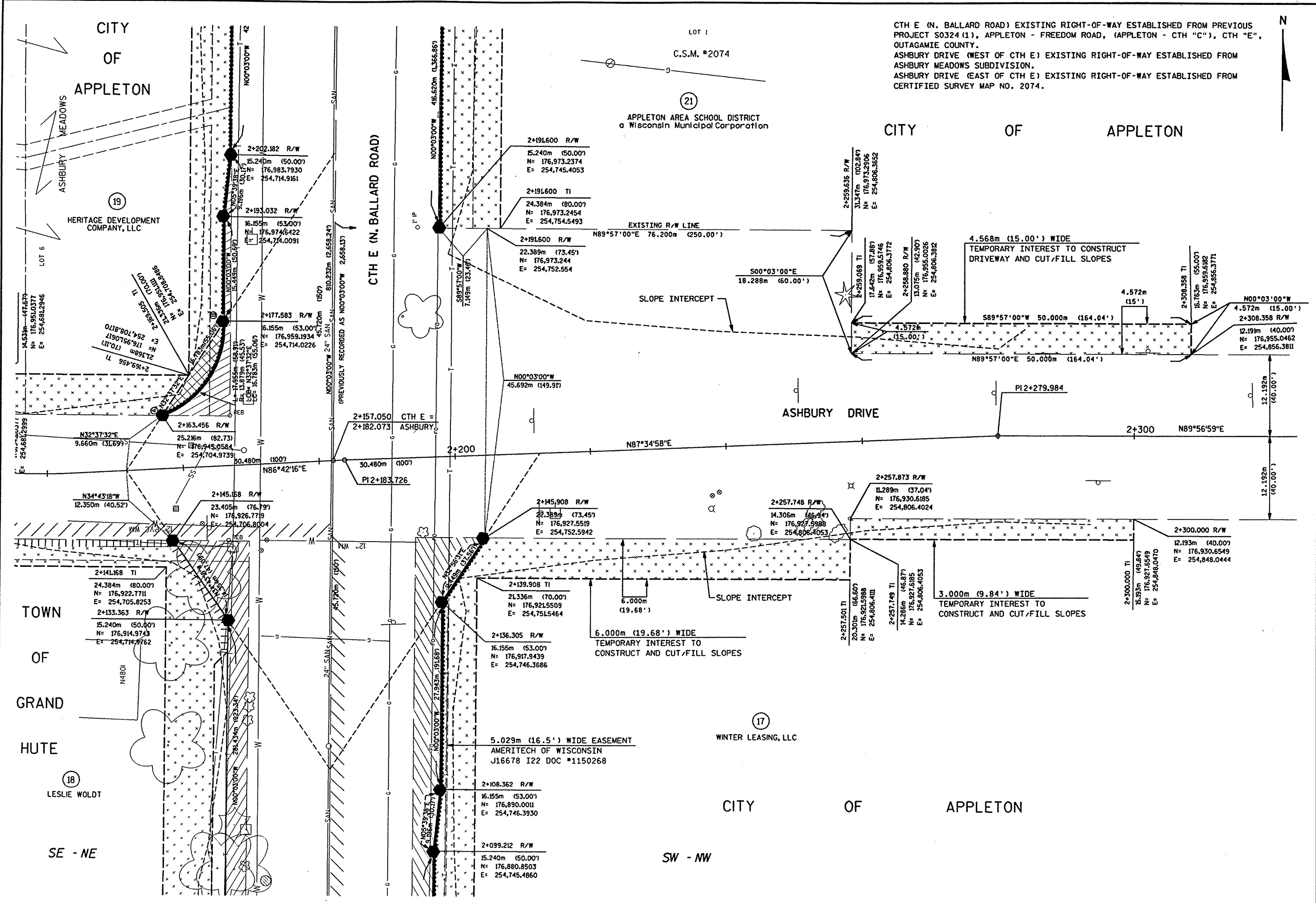

CTH E (N. BALLARD ROAD) EXISTING RIGHT-OF-WAY ESTABLISHED FROM PREVIOUS PROJECT S0324 (1), APPLETON - FREEDOM ROAD, (APPLETON - CTH "C"), CTH "E", OUTAGAMIE COUNTY.
 ASHBURY DRIVE (WEST OF CTH E) EXISTING RIGHT-OF-WAY ESTABLISHED FROM ASHBURY MEADOWS SUBDIVISION.
 ASHBURY DRIVE (EAST OF CTH E) EXISTING RIGHT-OF-WAY ESTABLISHED FROM CERTIFIED SURVEY MAP NO. 2074.

REVISION DATE	04-23-99 10-15-99 11-01-99 N.C. 01-12-00	DATE	11-24-98	SCALE, METERS	0 25	HWY:	ASHBURY DRIVE	FEDERAL PROJECT NO:	4984-00-96	SHEET NO: 4.23 M
GRID FACTOR						COUNTY:	OUTAGAMIE	STATE R/W PROJECT NO:		