

SECTION 35

SECTION 26

TOWN OF LIBERTY  
T 23 N - R 15 E

TOWN OF LIBERTY  
T 23 N - R 15 E

①

R. E. SCHWEBS  
THAT PART OF NE-NE  
LYING N. OF R.R.  
30.25 A  
(316 D 497)

②

ROBERT A. SCHOLTZ  
SE-SE SEC. 26  
40 A  
(315 D 131)

NE-SE SEC. 26  
40 A  
(315 D 131)

③

SE-NE  
40 A  
(315 D 409)

NE-NE  
40 A  
(315 D 409)

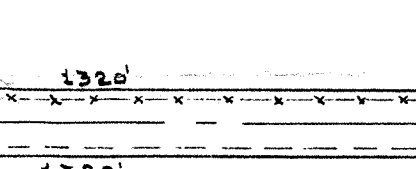
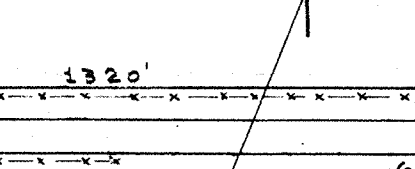
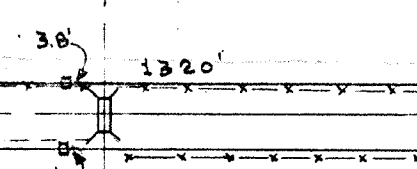
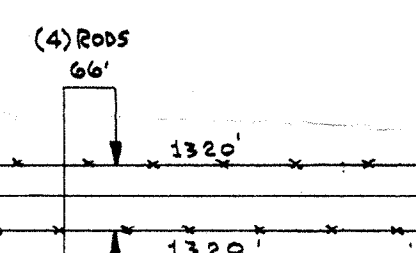
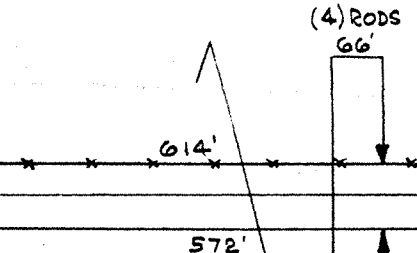

THAT PART OF NW-NW  
LYING N. OF R.R.  
18 A  
(316 D 497)

ROBERT A. SCHOLTZ  
SW-SW SEC. 25  
40 A  
(315 D 131)

③  
LYNDON MARCKS & W.F. SIBYL  
NW-SW SEC. 25  
40 A  
(315 D 409)

SW-NW SEC. 25  
40 A  
(315 D 409)

④

CHESTER VAN HORN & W.F. MILDRED  
NW-NW LESS  
W. 75A OF N 6A OF NW-NW SEC. 25  
30.25 A  
(330 D 129)

③

LYNDON MARCKS & W.F. SIBYL  
W. 75A OF N 6A OF NW-NW SEC. 25  
.75 A  
(315 D 409)

SECTION 36

TOWN OF LIBERTY  
T 23 N - R 15 E

SECTION 25

TOWN OF LIBERTY  
T 23 N - R 15 E

*(1951) - County Project #51*

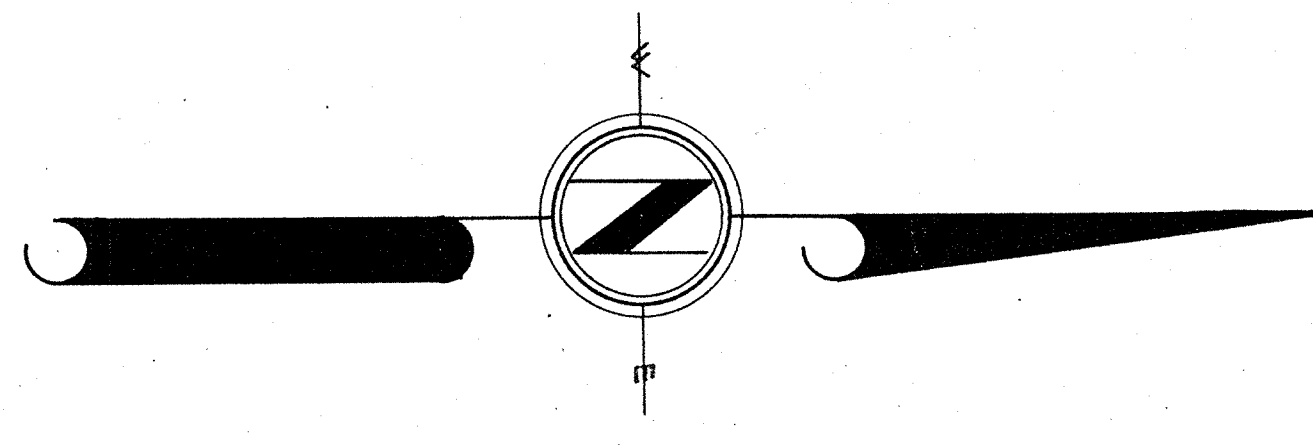

SCALE: 1" = 200'

RIGHT-OF-WAY MAP C.T.H. "M"		
COMMENCING AT INTERSECTION OF S.T.H. "54" WITH C.T.H. "M"; THENCE NORTH 2 1/8 MILES APPROX.; THENCE EAST 2 MILES; THENCE NORTH 500' TO END OF PROJECT.		
FRANK M. CHARLESWORTH & ASSOCIATES CONSULTING ENGINEERS OUTAGAMIE COUNTY SURVEYOR PHONE: 3-5423 - COURTHOUSE - ROOM #11 APPLETON, WISCONSIN		
DRAWN BY R.W.W.	CHECKED BY	SHEET NO. 1 of 3
DATE MAY 1951	JOB NO. 100-54	FILE NO. D-1

SECTION 23  
TOWN OF LIBERTY  
T 23 N - R 15 E

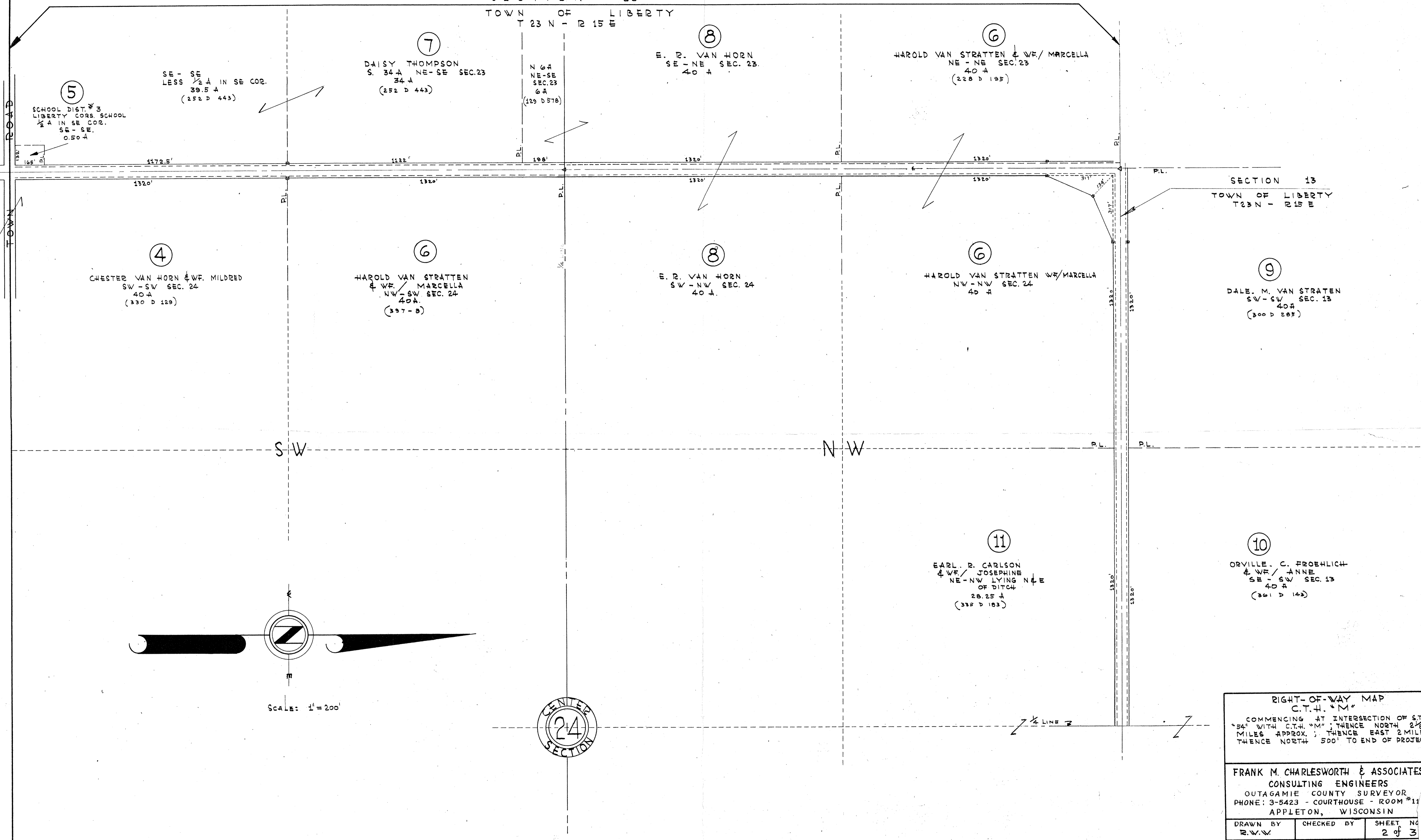

SE - SE  
LESS 1/2 A IN SE COR.  
39.5 A  
(252 D 443)

DAISY THOMPSON  
S. 34 A NE - SE SEC. 23  
34 A  
(252 D 443)

N 64  
NE - SE  
SEC. 23  
6 A  
(129 D 576)

E. R. VAN HORN  
SE - NE SEC. 23  
40 A

HAROLD VAN STRATTEN & WF / MARCELLA  
NE - NE SEC. 23  
40 A  
(228 D 195)

SCHOOL DIST. # 3  
LIBERTY COR. SCHOOL  
1/2 A IN SE COR.  
SE - SE.  
0.50 A

CHESTER VAN HORN & WF. MILDRED  
SW - SW SEC. 24  
40 A  
(330 D 129)

HAROLD VAN STRATTEN  
& WF / MARCELLA  
NW - SW SEC. 24  
40 A  
(397 - B)

E. R. VAN HORN  
SW - NW SEC. 24  
40 A

HAROLD VAN STRATTEN WF / MARCELLA  
NW - NW SEC. 24  
40 A

DALE. M. VAN STRATEN  
SW - SW SEC. 13  
40 A  
(300 D 285)

EARL. R. CARLSON  
& WF / JOSEPHINE  
NE - NW LYING N E  
OF DITCH  
28.25 A  
(335 D 183)

ORVILLE. C. FROELICH  
& WF / ANNE  
SE - SW SEC. 13  
40 A  
(261 D 142)

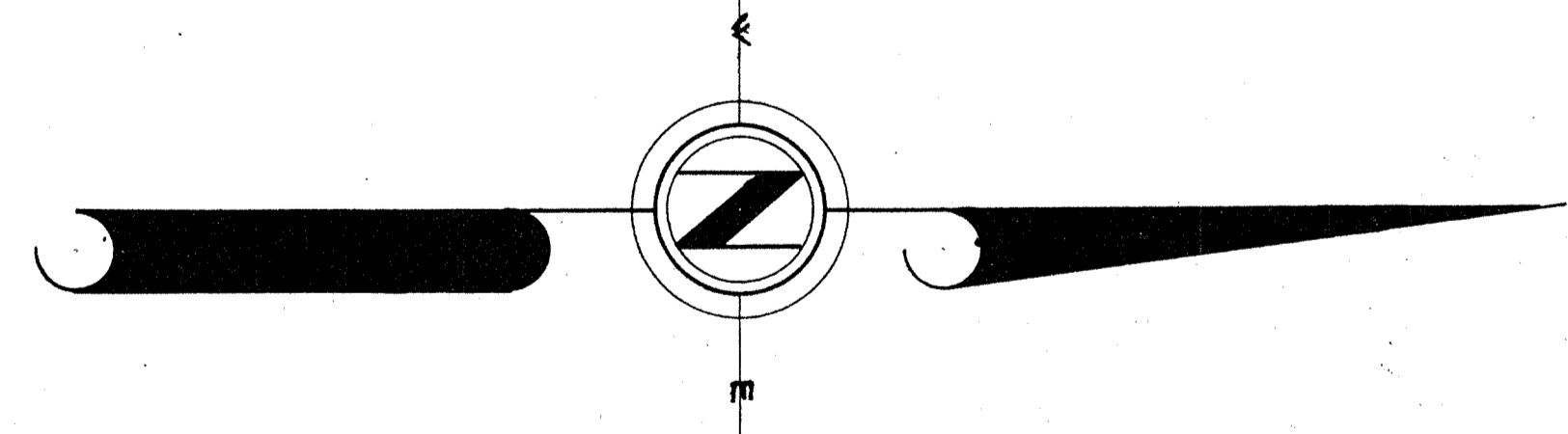

SCALE: 1" = 200'



RIGHT-OF-WAY MAP  
C.T.H. "M"  
COMMENCING AT INTERSECTION OF S.T.H.  
"54" WITH C.T.H. "M"; THENCE NORTH 2 1/8  
MILES APPROX.; THENCE EAST 2 MILES;  
THENCE NORTH 500' TO END OF PROJECT.

FRANK M. CHARLESWORTH & ASSOCIATES CONSULTING ENGINEERS OUTAGAMIE COUNTY SURVEYOR PHONE: 3-5423 - COURTHOUSE - ROOM #11 APPLETON, WISCONSIN		
DRAWN BY R.W.W.	CHECKED BY	SHEET NO 2 of 3
DATE MAY: 1951	JOB NO. 100-54	FILE NO

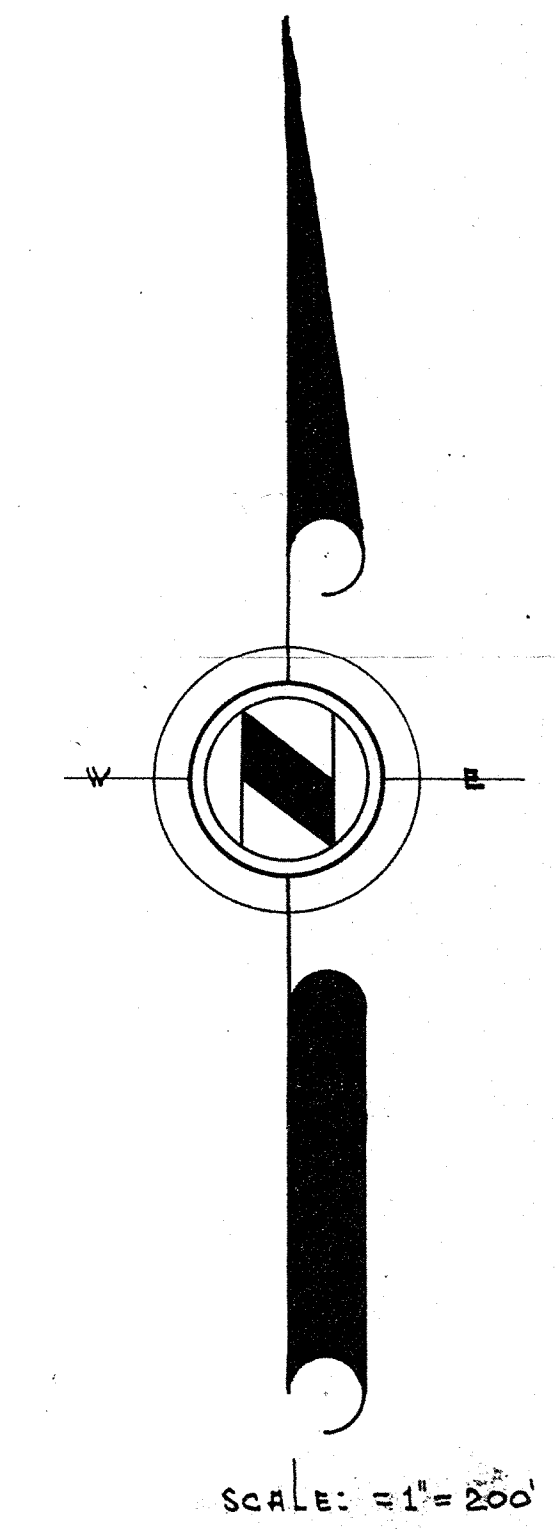
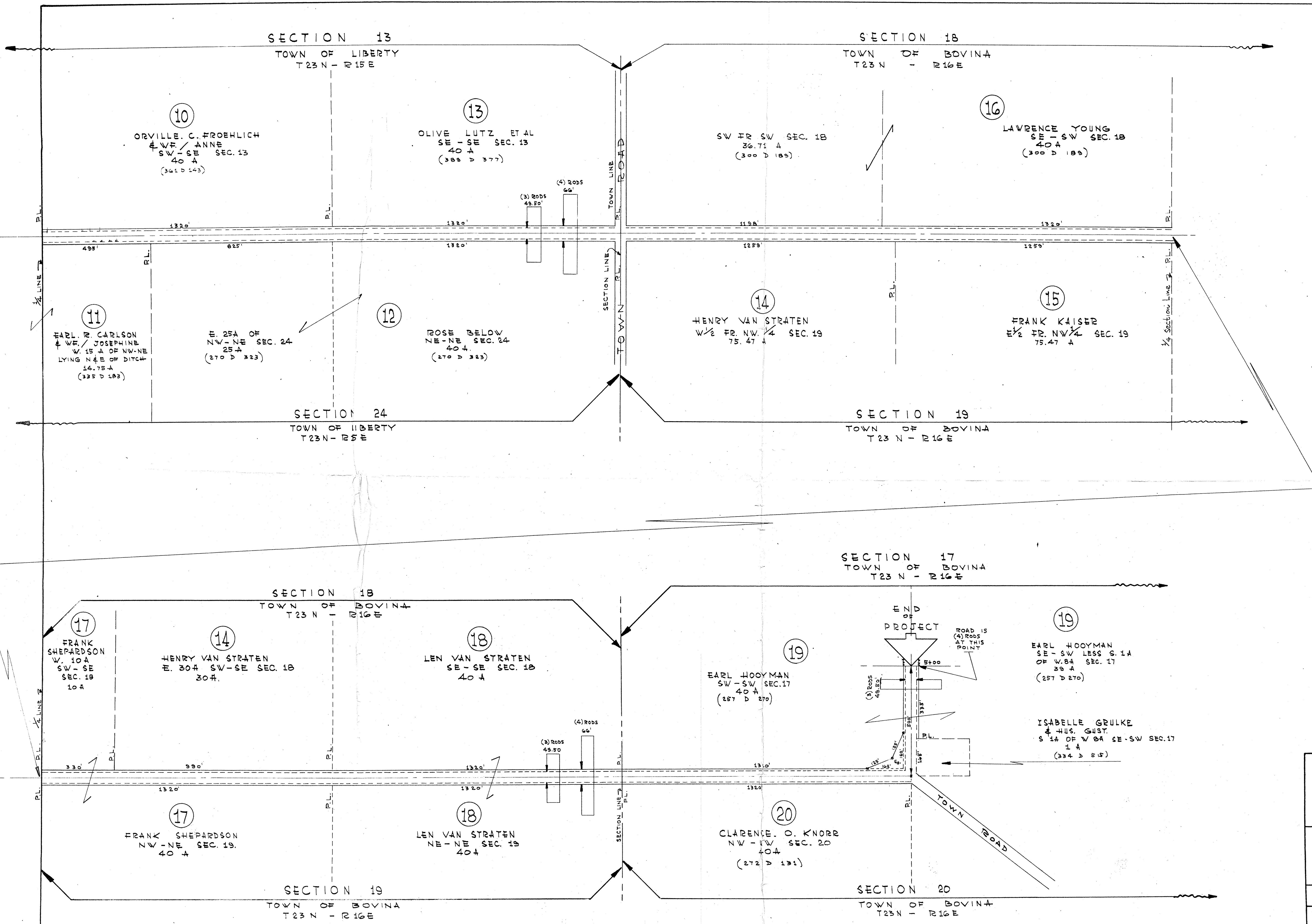

**RIGHT-OF-WAY MAP**  
C.T.H. "M"

COMMENCING AT INTERSECTION OF S.T.H. "54" WITH C.T.H. "M"; THENCE NORTH 2 1/8 MILES APPROX.; THENCE EAST 2 MILES; THENCE NORTH 500 FEET TO END OF PROJECT.

**FRANK M. CHARLESWORTH & ASSOCIATES**  
CONSULTING ENGINEERS  
OUTAGAMIE COUNTY SURVEYOR  
PHONE: 3-5423 - COURTHOUSE - ROOM #110  
APPLETON, WISCONSIN

DRAWN BY R.W.V.	CHECKED BY	SHEET NO. 3 of 3
DATE MAY 1951	JOB NO. 100-54	FILE NO.