

# OUTAGAMIE COUNTY, WISCONSIN

PLAN AND PROFILE OF PROPOSED

## BUCHANAN ROAD - C.T.H. "K"

TOWN OF BUCHANAN & CITY OF KAUKAUNA

SCALES { PLAN 1" = 40'  
 PROFILE HORIZ. 1" = 40' - VERT. 1" = 4'  
 CROSS SECTION HORIZ. 1" = 5' VERT. 1" = 5'

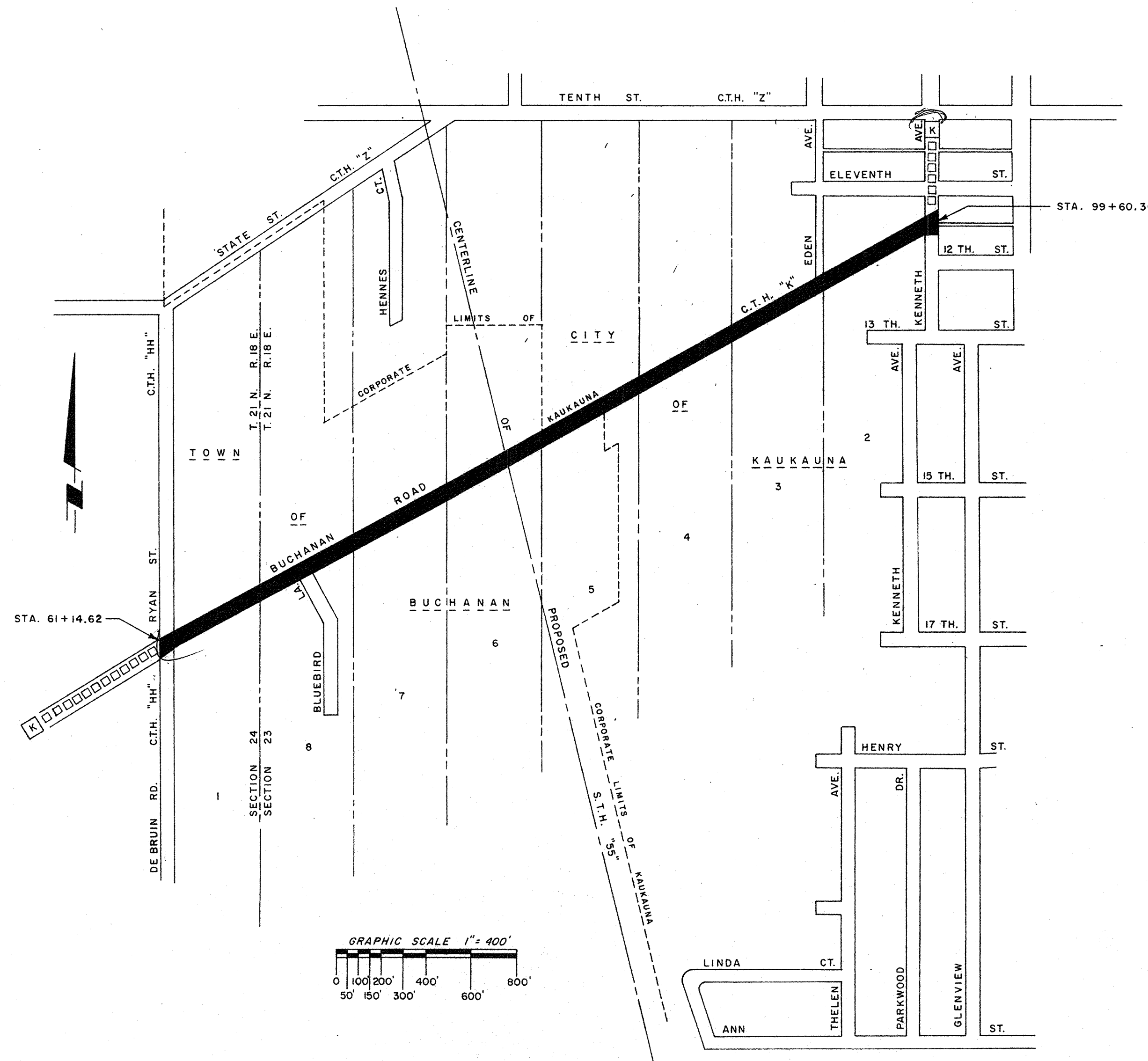

**LEGEND**

- ⊕ = POWER POLE
- ⊕ = GY FOR POWER POLE
- ⊕ = EXIST. SAN. M.H.
- ⊕ = TREE AND DIAMETER
- ⊕ = FINE TREE AND DIAMETER
- ⊕ = TREE STUMP
- ⊕ = EXIST. 1" IRON PIPE
- ⊕ = EXIST. 2" IRON PIPE
- ⊕ = EXIST. R/W POST
- ⊕ = SIGN POST
- ⊕ = MAIL BOX
- ⊕ = WATER HYDRANT
- ⊕ = WATER VALVE
- ⊕ = BUSHES, SHRUBS, FLOWERS, BRUSH (UNLESS OTHERWISE NOTED)
- ⊕ = EXIST. CEMETERY GRAVE
- ⊕ = F/P - FENCE POST
- ⊕ = FENCE LINE
- ⊕ = VENT PIPE AND SIZE
- ⊕ = EXIST. R/W LINE
- ⊕ = PROP. CENTERLINE OF PAVEMENT
- ⊕ = PROP. EDGE OF PAVEMENT
- ⊕ = EXIST. EDGE OF PAVEMENT
- ⊕ = EXIST. EDGE OF SHOULDER
- ⊕ = EXIST. CENTERLINE OF DITCH
- H = EXIST. HOUSE
- P = EXIST. PORCH
- G = EXIST. GARAGE
- CONC. = EXIST. CONCRETE DRIVEWAY
- GRAV. = EXIST. GRAVEL DRIVEWAY
- CSW = EXIST. CONCRETE SIDEWALK
- CMP = CORRUGATED METAL PIPE (DRAINAGE)

**GENERAL NOTES**

1. ALL NEW DRIVEWAY CULVERTS TO BE AS INDICATED ON PLAN.
2. COUNTY SHALL CHECK WITH RESPECTIVE AGENCIES FOR LOCATION OF ALL UNDERGROUND UTILITIES BEFORE START OF CONSTRUCTION.
3. ALL PERMANENT BITU-PAVEMENT OR CONCRETE DRIVEWAYS OR CONCRETE SIDEWALKS THAT ARE NECESSARY TO BE SAWED BACK BEYOND THE R/W SHALL BE REPLACED AT THE PROPER DISTANCE FROM THE R/W TO ALLOW PROPER DRAINAGE.
4. THE TOWN OF BUCHANAN AND CITY OF KAUKAUNA SHALL OBTAIN ALL NECESSARY "LHE" (LIMITED HIGHWAY EASEMENTS) NECESSARY FOR DRIVEWAY, SIDEWALK OR DRAINAGE CONSTRUCTION.

**RECEIVED**

AUG - 7 1975

OUTAGAMIE COUNTY  
 HIGHWAY COMMISSION

*Project 7/81  
 From C.T.H. "H" to  
 C.T.H. "Z"*

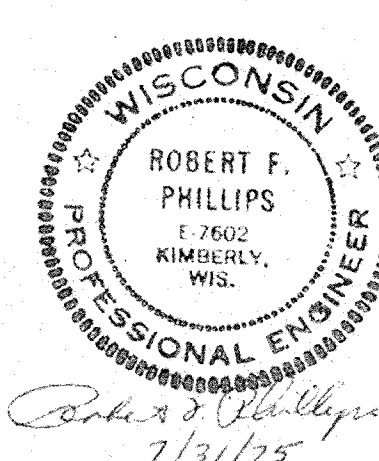

C. T. H. "K"		
DE BRUIN RD. TO KENNETH AVE.		
TOWN OF BUCHANAN - CITY OF KAUKAUNA		
<b>COVER SHEET</b>		
PHILLIPS AND ASSOCIATES, INC. MUNICIPAL AND CONSULTING ENGINEERS KIMBERLY, WISCONSIN		
NO.	DATE	BY
1		
2		
3		
4		
5		

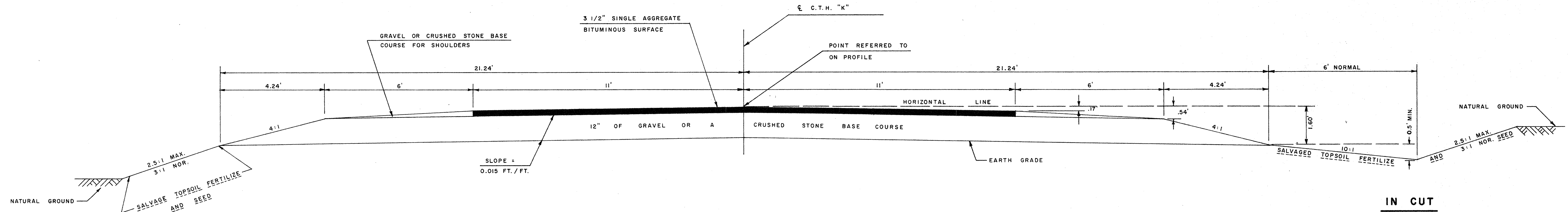

**TYPICAL SECTION**

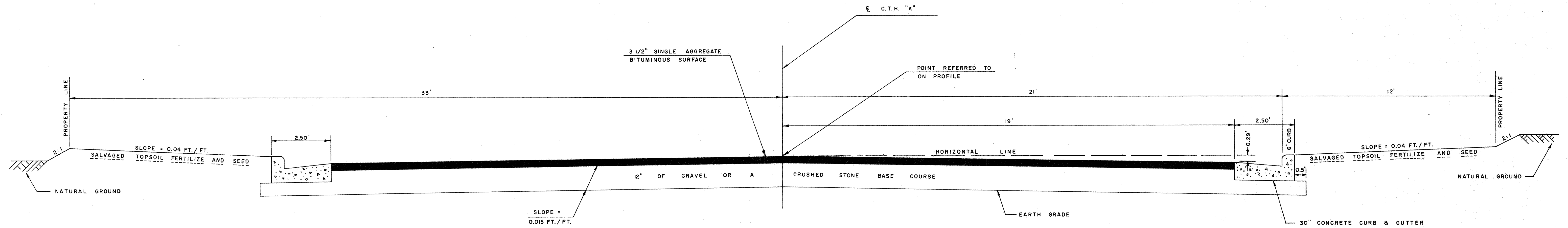

**TYPICAL CURB AND GUTTER SECTION**

<b>C.T.H. "K"</b>			
DE BRUIN RD. TO KENNETH AVE.			
TOWN OF BUCHANAN - CITY OF KAUKAUNA			
<b>REVISIONS</b>		<b>TYPICAL SECTION</b>	
NO.	DATE	BY	
1			
2			
3			
4			
5			
DRAWN BY		SCALE	MATERIAL
CHK'D	R.P.	DATE	N.T.S.
TRACED	APP'D	R.P.	JUL. 28, 1975
			DRAWING NO.
			675.69
			SHEET 2 OF 19



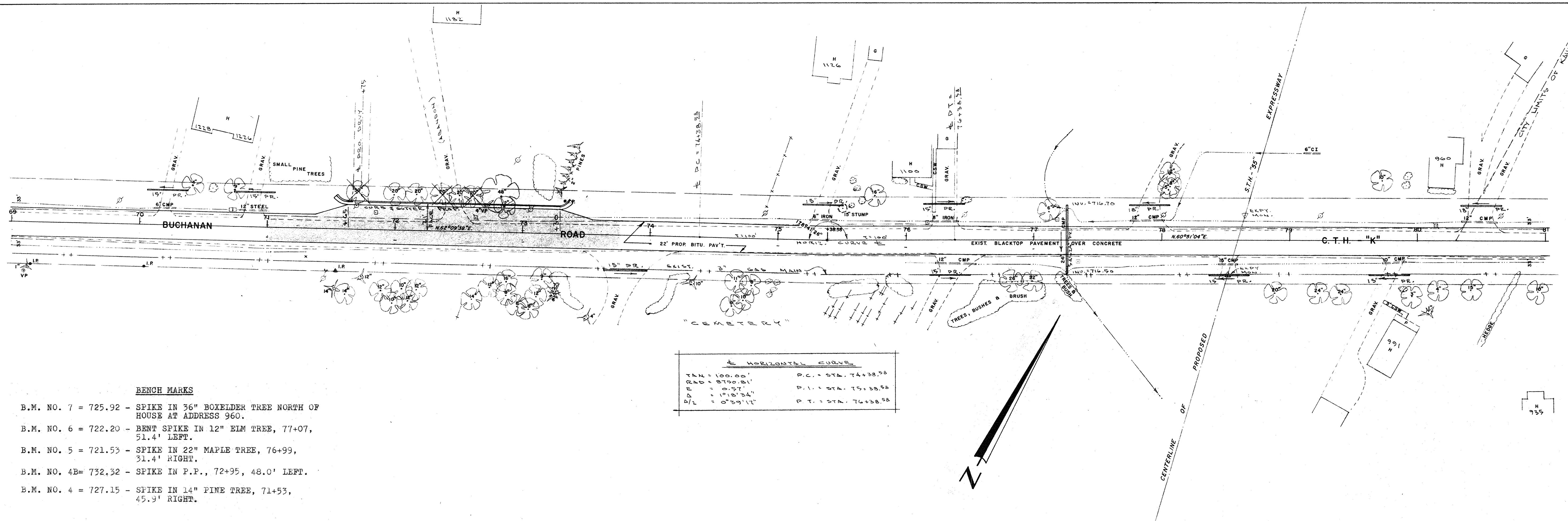

**BENCH MARKS**

- B.M. NO. 7 = 725.92 - SPIKE IN 36" BOXELDER TREE NORTH OF HOUSE AT ADDRESS 960.
- B.M. NO. 6 = 722.20 - BENT SPIKE IN 12" ELM TREE, 77+07, 51.4' LEFT.
- B.M. NO. 5 = 721.53 - SPIKE IN 22" MAPLE TREE, 76+99, 31.4' RIGHT.
- B.M. NO. 4B = 732.32 - SPIKE IN P.P., 72+95, 48.0' LEFT.
- B.M. NO. 4 = 727.15 - SPIKE IN 14" PINE TREE, 71+53, 45.3' RIGHT.

HORIZONTAL CURVE	
TAN = 100.00'	P.C. = STA. 74+38.50
RAD = 8750.84'	P.L. = STA. 75+38.54
E = 0.57'	P.T. = STA. 76+38.58
L = 116.54'	
ΔI = 0°59'11"	

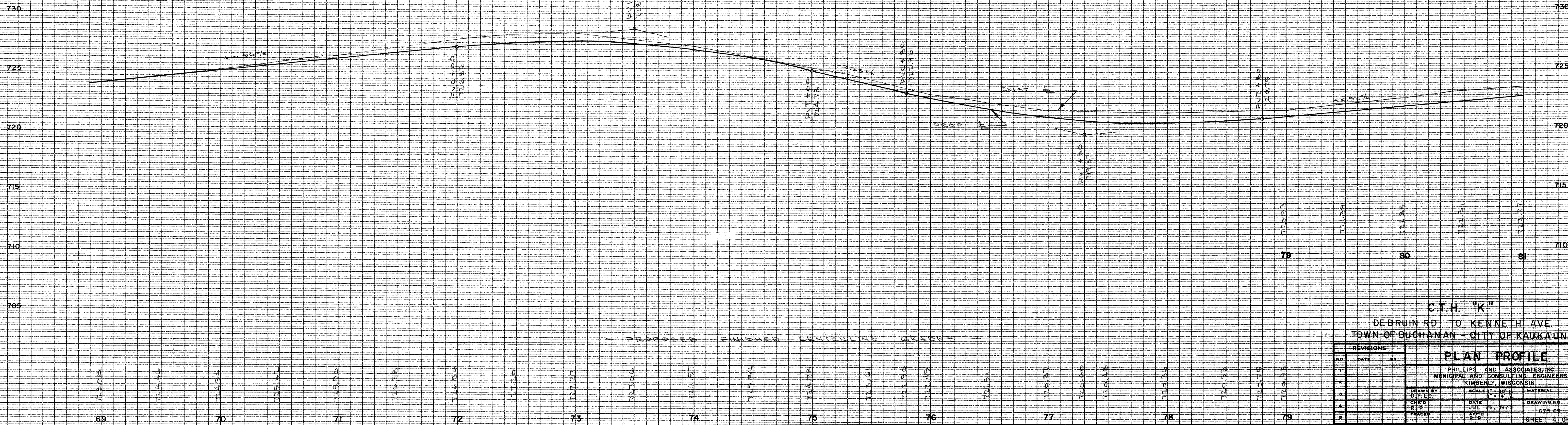

**C.T.H. "K"**  
**DEBRUIN RD TO KENNETH AVE.**  
**TOWN OF BUCHANAN - CITY OF KAUKAUNA**

REVISIONS	
NO.	DATE
1	
2	
3	
4	
5	

<b>PLAN PROFILE</b>	
PHILLIPS AND ASSOCIATES, INC. MUNICIPAL AND CONSULTING ENGINEERS KIMBERLY, WISCONSIN	
DRAWN BY D.F.L.C.	SCALE 1" = 40' H 1" = 40' V
CHECKED R.P.P.	DATE JUL 28 1973
APPROVED R.P.P.	DRAWING NO. 675.64
	SHEET 4 OF 19

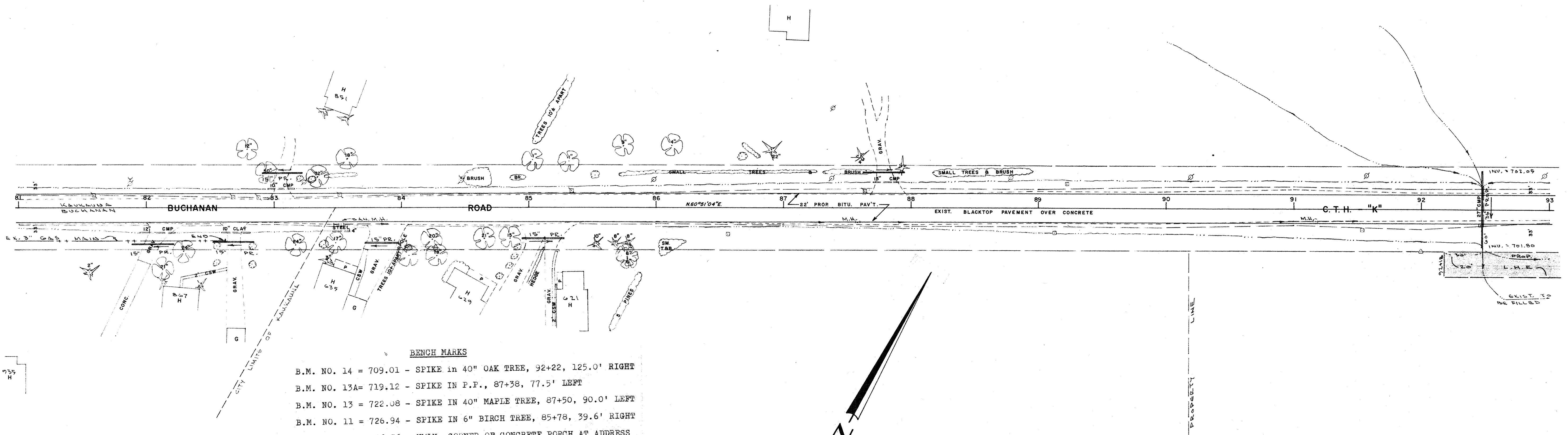

- BENCH MARKS**
- B.M. NO. 14 = 709.01 - SPIKE IN 40" OAK TREE, 92+22, 125.0' RIGHT
  - B.M. NO. 13A = 719.12 - SPIKE IN P.F., 87+38, 77.5' LEFT
  - B.M. NO. 13 = 722.08 - SPIKE IN 40" MAPLE TREE, 87+50, 90.0' LEFT
  - B.M. NO. 11 = 726.94 - SPIKE IN 6" BIRCH TREE, 85+78, 39.6' RIGHT
  - B.M. NO. 10 = 726.56 - NWLY. CORNER OF CONCRETE PORCH AT ADDRESS 635

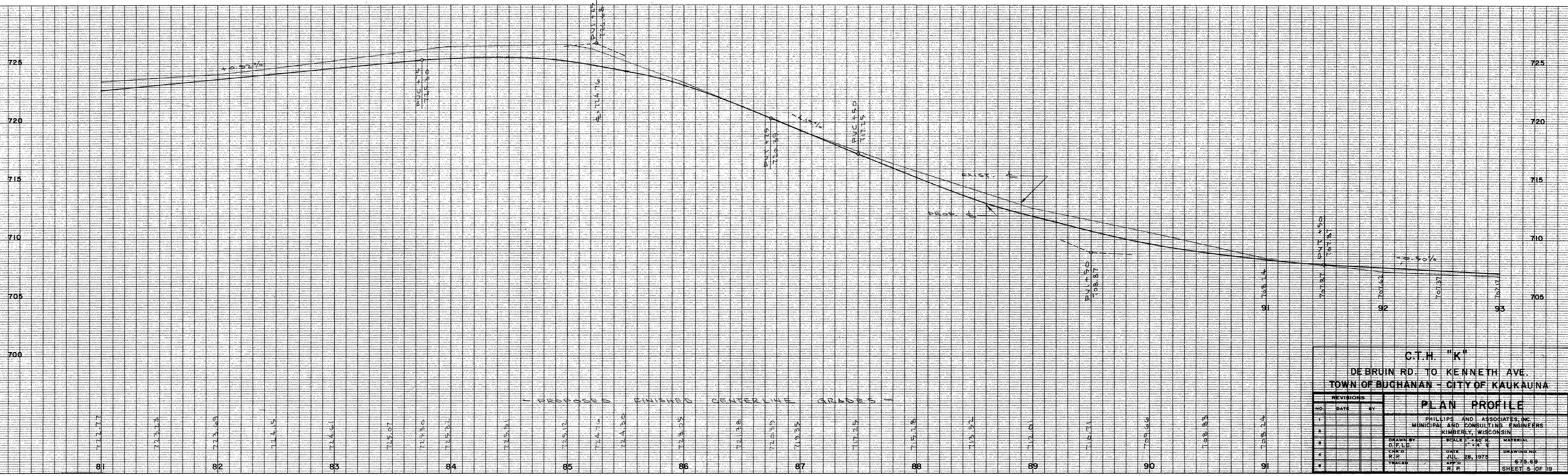

**C.T.H. "K"**  
DE BRUIN RD. TO KENNETH AVE.  
TOWN OF BUCHANAN - CITY OF KAUKAUINA

REVISIONS		
NO.	DATE	BY
1		
2		
3		
4		
5		

<b>PLAN PROFILE</b>		
PHILLIPS AND ASSOCIATES, INC. MUNICIPAL AND CONSULTING ENGINEERS KIMBERLY, WISCONSIN		
DRAWN BY S.P.L.S.	SCALE 1" = 40' H 1" = 100' V	MATERIAL
CHECKED R.P.	DATE JUL 28, 1975	DRAWING NO. E-75-59
TRACED	APP'D R.P.	SHEET 5 OF 19

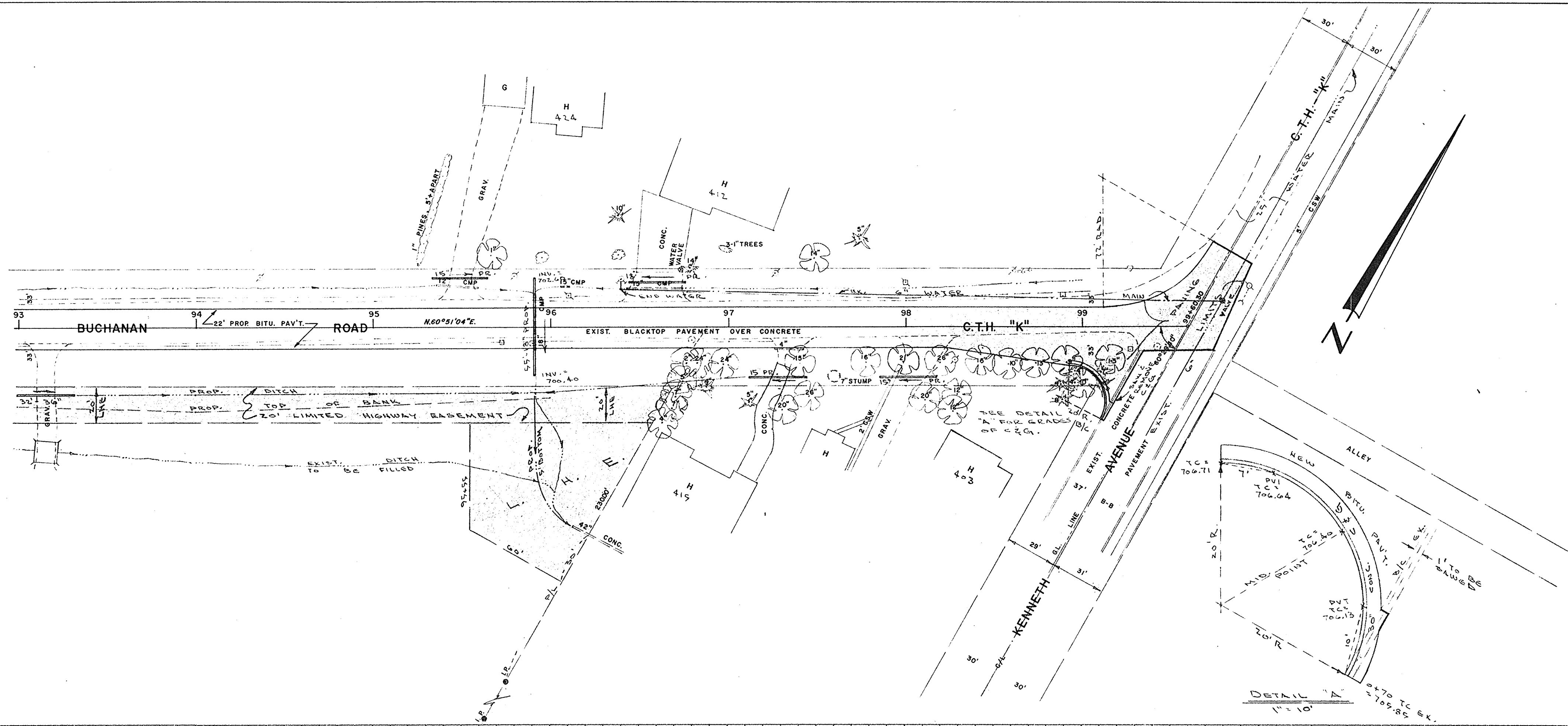

**BENCH MARKS**

B.M. NO. 18 = 714.52 - WORD "OPEN" ON FLANGE OF HYDRANT AT THE N.E. CORNER OF KENNETH AVE. AND 11TH STREET.

B.M. NO. 17 = 707.14 - RIM SAN. M.H. 99+42, 11.3' RIGHT.

B.M. NO. 16 = 708.22 - WORD "OPEN" ON FLANGE OF HYDRANT, 96+39, 26.0' LEFT.

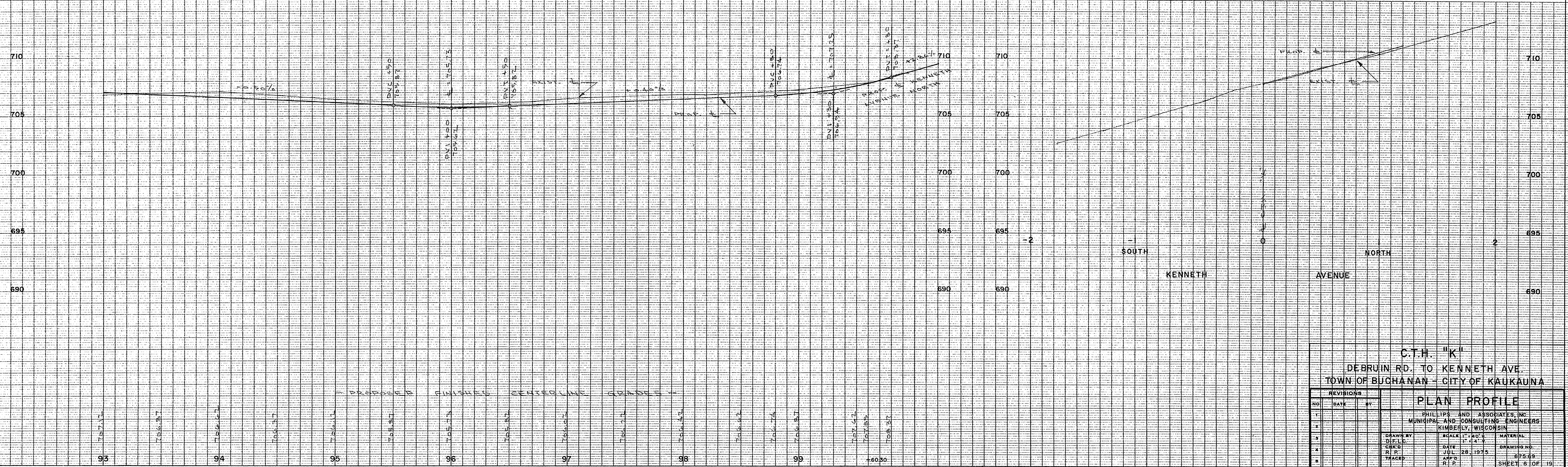

**C.T.H. "K"**  
DEBRUIN RD. TO KENNETH AVE.  
TOWN OF BUCHANAN - CITY OF KAUKAUNA

REVISIONS			PLAN PROFILE		
NO.	DATE	BY	NO.	DATE	BY
1			1		
2			2		
3			3		
4			4		
5			5		

PHILLIPS AND ASSOCIATES, INC.  
MUNICIPAL AND CONSULTING ENGINEERS  
KIMBERLY, WISCONSIN

DRAWN BY D.F.L.	SCALE 1" = 40'	MATERIAL
CHECKED R.P.	DATE JUL 28 1975	DRAWING NO. 57545
TRACED	APP'D. R.P.	SHEET 6 OF 19

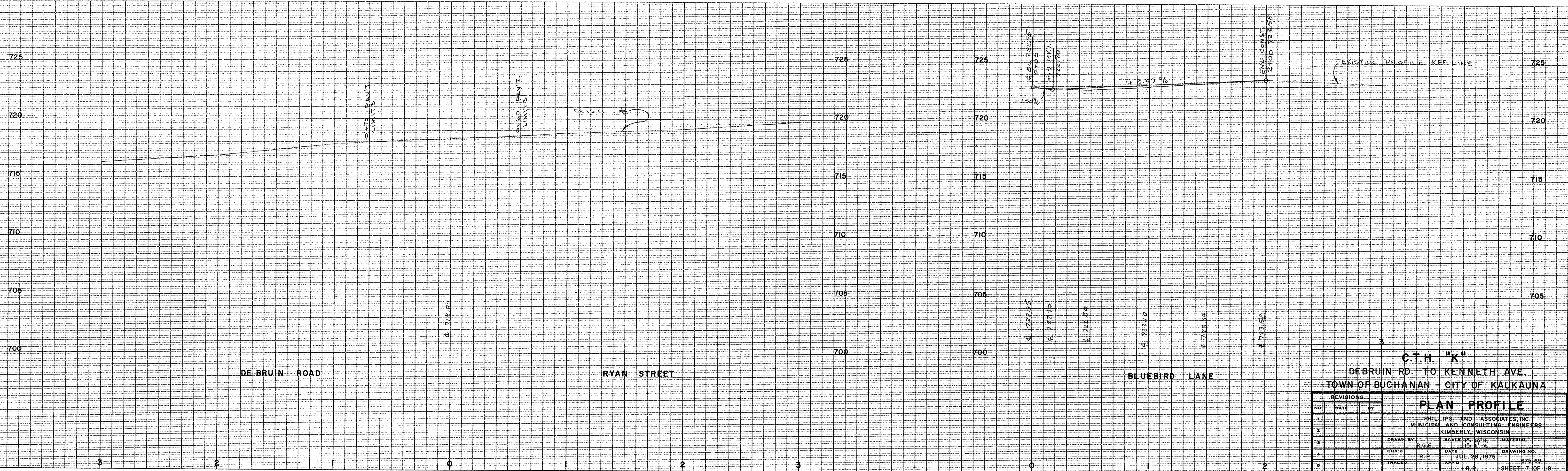
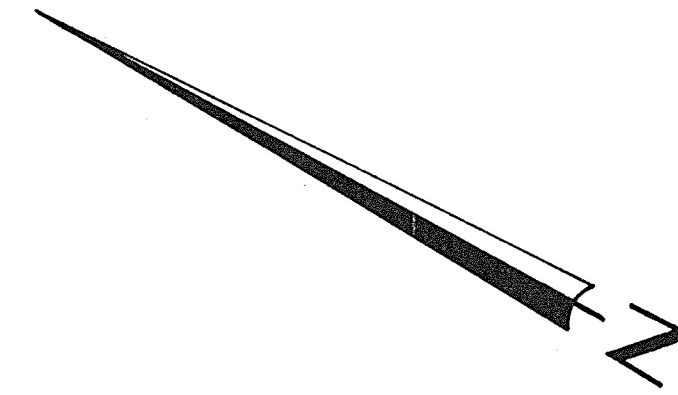
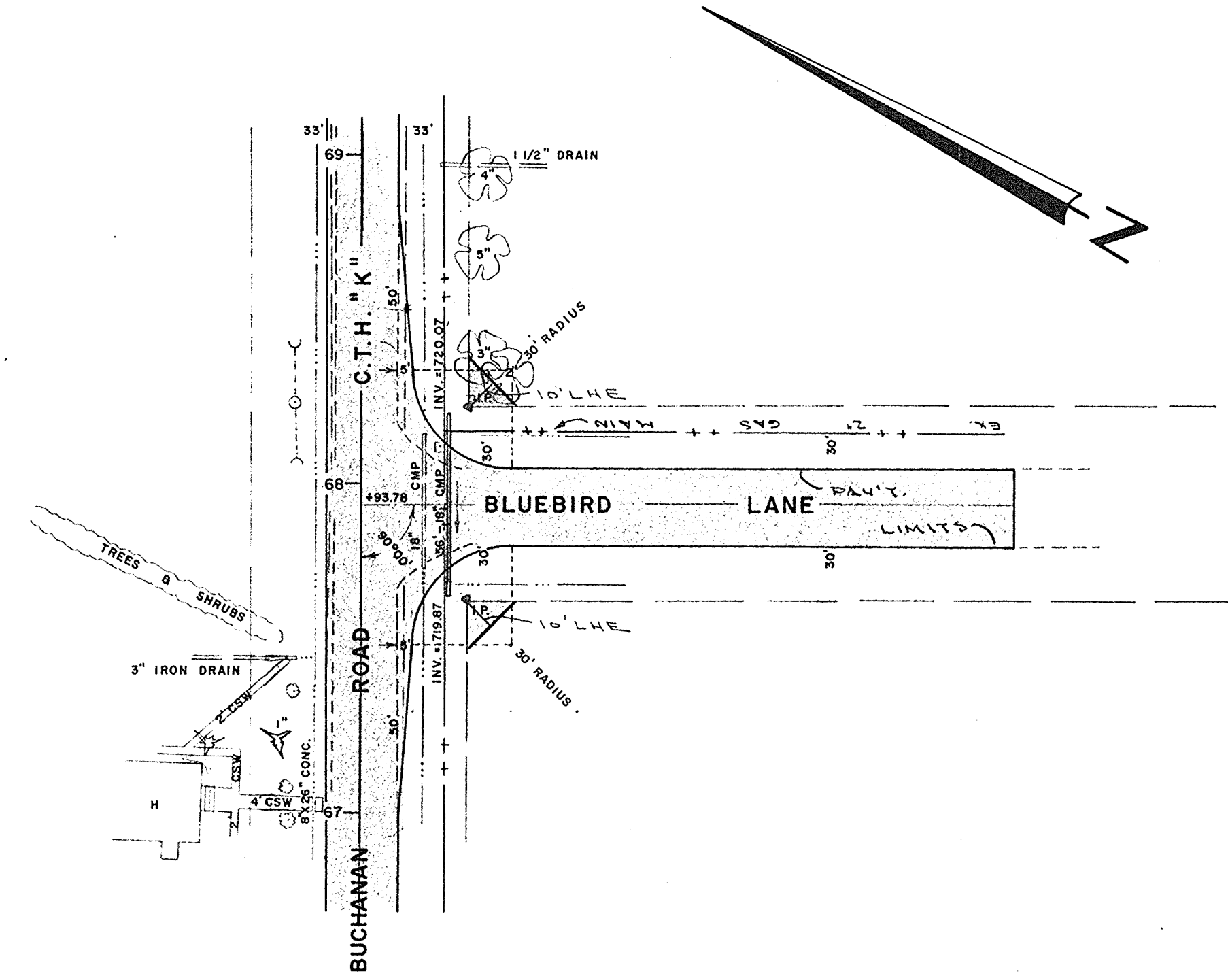
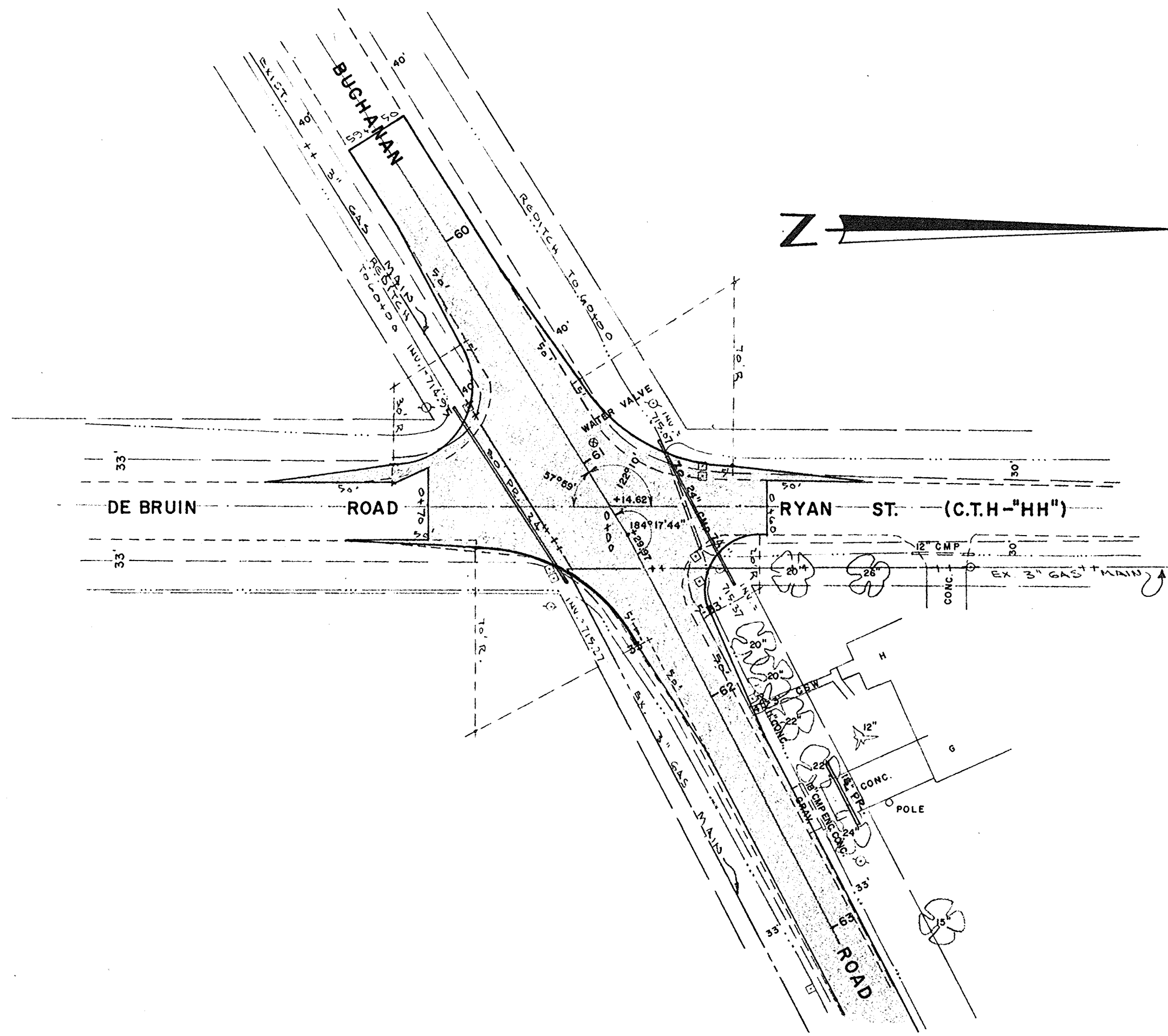

REVISIONS		NO.		DATE		BY	
1							
2							
3							
4							
5							
6							

<b>C.T.H. "K"</b>			
DEBRUIN RD. TO KENNETH AVE.			
TOWN OF BUCHANAN - CITY OF KAUKAUNA			
<b>PLAN PROFILE</b>			
PHILLIPS AND ASSOCIATES, INC.			
MUNICIPAL AND CONSULTING ENGINEERS			
KIMBERLY, WISCONSIN			
DRAWN BY	R.G.E.	SCALE 1" = 40' H.	MATERIAL
CHK'D	R.P.	DATE	DRAWING NO.
TRACED	R.P.	JUL 28, 1975	57568
		APP'D	SHEET 7 OF 19

BY	DATE
FINAL SURVEY	SURVEYED
NOTE BOOK NO.	PLOTTED
	DATE
	AREAS CHECKED

BY	DATE
ORIGINAL SURVEY	SURVEYED
NOTE BOOK NO.	PLOTTED
	DATE
	AREAS CHECKED

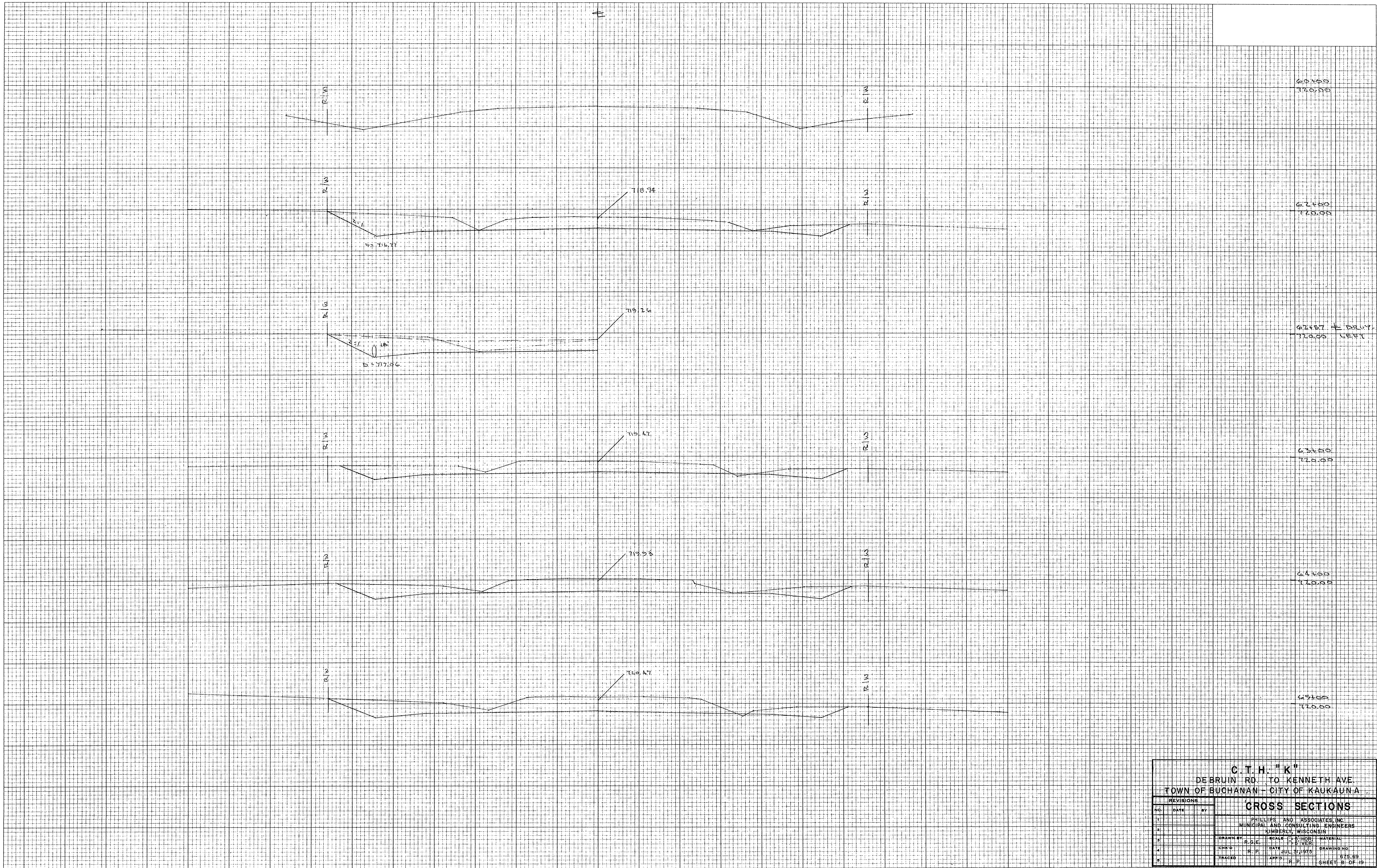

C. T. H. "K"	
DEBRUIN RD. TO KENNETH AVE.	
TOWN OF BUCHANAN - CITY OF KAUKAUNA	
<b>CROSS SECTIONS</b>	
NO.	DATE
1	
2	
3	
4	
5	
DRAWN BY: R. S. E.	
SCALE: 1" = 10'	
DATE: JUL 31, 1975	
DRAWING NO: 675.89	
SHEET 8 OF 19	



FINAL SURVEY SURVEYED PLOTTED TEMPLATE NOTE BOOK NO. BY DATE

ORIGINAL SURVEY SURVEYED PLOTTED TEMPLATE NOTE BOOK NO. BY DATE

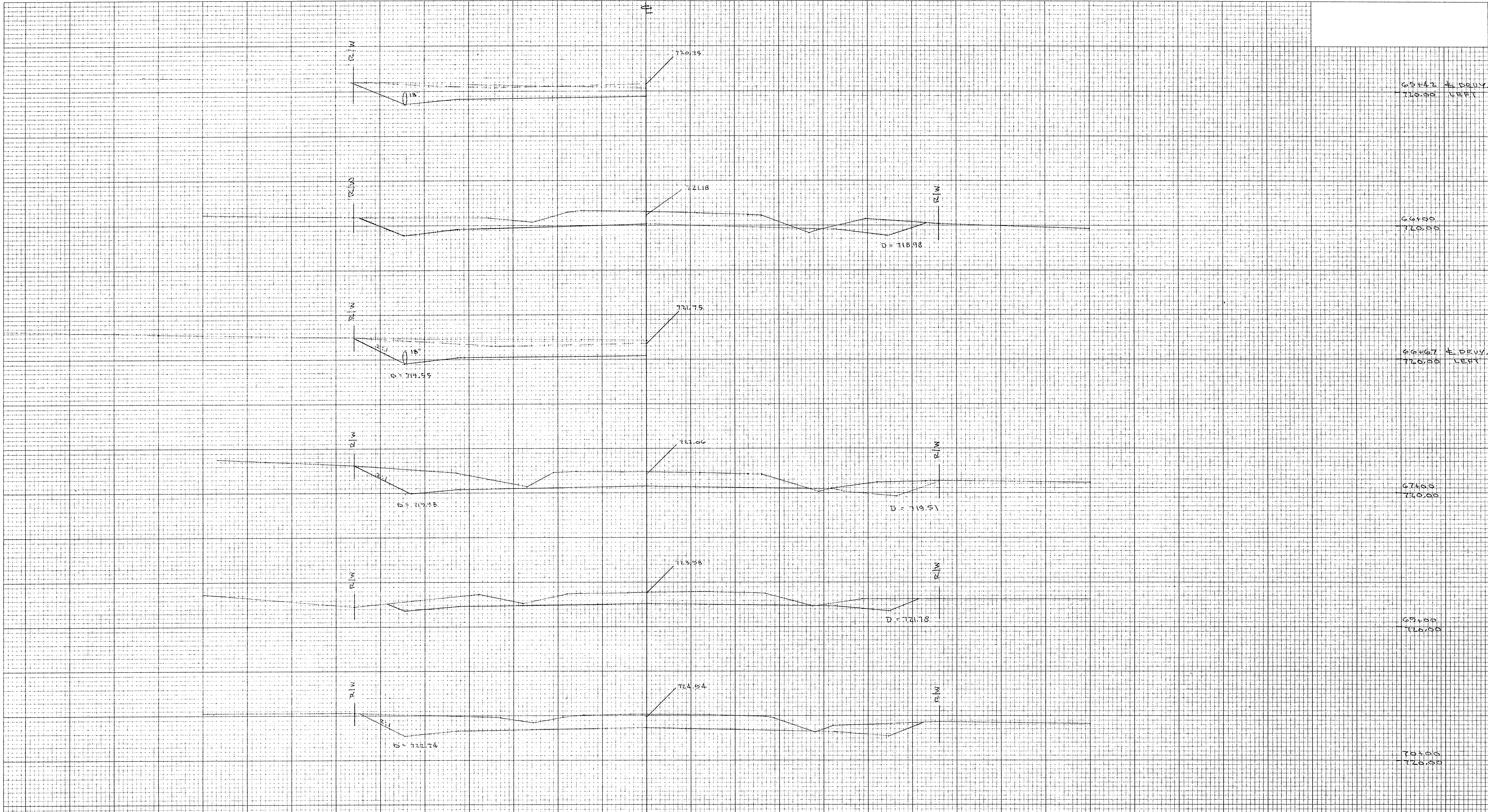

**C.T.H. "K"**  
**DEBRUIN RD. TO KENNETH AVE**  
**TOWN OF BUCHANAN - CITY OF KAUKAUNA**

REVISIONS		
NO.	DATE	BY

CROSS SECTIONS			
PHILLIPS AND ASSOCIATES, INC. MUNICIPAL AND CONSULTING ENGINEERS KIMBERLY, WISCONSIN			
DRAWN BY	R.G.E.	SCALE 1" = 5' HOR.	MATERIAL
CHK'D	R.P.	DATE JUL 31 1979	DRAWING NO.
TYPED	APP'D	R.P.	875 89
			SHEET 10 OF 10



FINAL SURVEY NOTE BOOK NO.	SURVEYED PLOTTED TEMPLATE AREAS CHECKED	BY	DATE

ORIGINAL SURVEY NOTE BOOK NO.	SURVEYED PLOTTED TEMPLATE AREAS CHECKED	BY	DATE

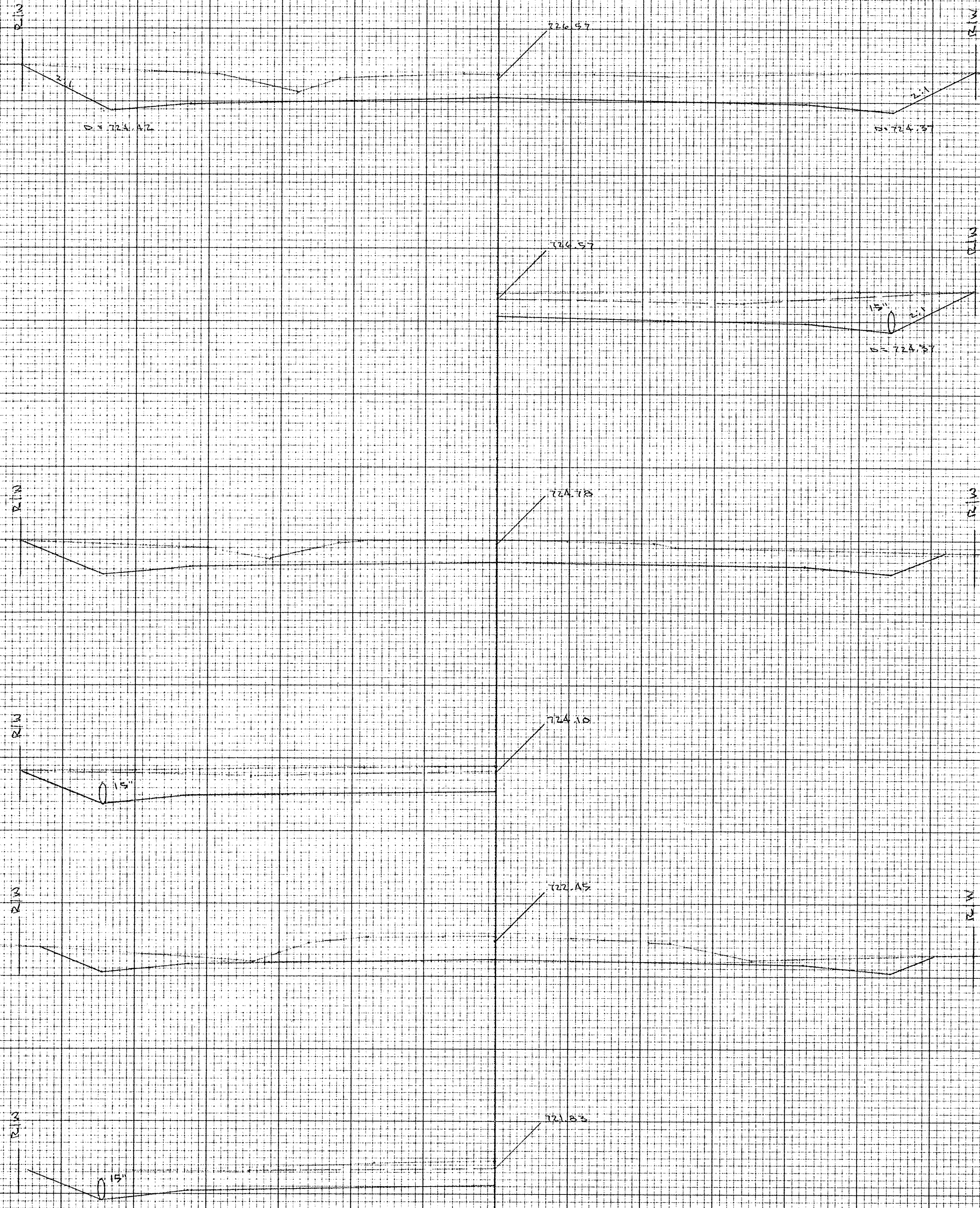

74400  
725.00

74000 E DRIVE  
725.00 RIGHT

75400  
725.00

75470 E DRIVE  
725.00 LEFT

76400  
725.00

76470 E DRIVE  
725.00 LEFT

**C.T.H. "K"**  
**DEBRUIN RD. TO KENNETH AVE.**  
**TOWN OF BUCHANAN - CITY OF KAUKAUNA**

REVISIONS		
NO.	DATE	BY
1		
2		
3		
4		
5		

<b>CROSS SECTIONS</b>			
PHILLIPS AND ASSOCIATES, INC. MUNICIPAL AND CONSULTING ENGINEERS KIMBERLY, WISCONSIN			
DRAWN BY	SCALE	DATE	DRAWING NO.
ILK	1" = 10' HOR. / 1" = 10' VER.	JUL 31, 1975	575/89
CHECKED	R.P.	APP'D	R.P.
			SHEET 11 OF 19

BY \_\_\_\_\_ DATE \_\_\_\_\_  
 SURVEYED \_\_\_\_\_  
 FINAL SURVEY \_\_\_\_\_  
 NOTE BOOK \_\_\_\_\_  
 NO. \_\_\_\_\_

BY \_\_\_\_\_ DATE \_\_\_\_\_  
 SURVEYED \_\_\_\_\_  
 ORIGINAL SURVEY \_\_\_\_\_  
 NOTE BOOK \_\_\_\_\_  
 NO. \_\_\_\_\_

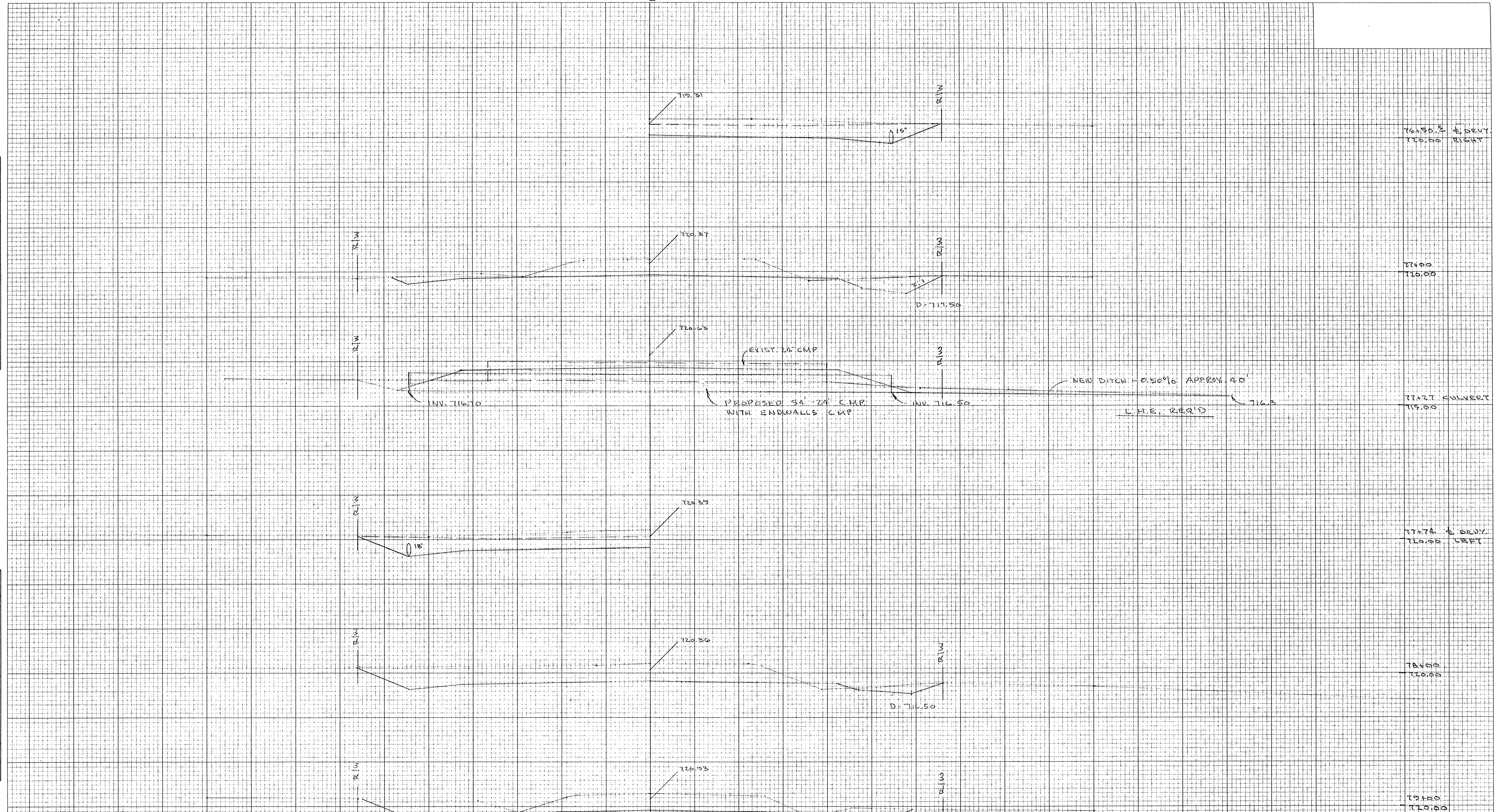

**C.T.H. "K"**  
 DEBRUIN RD. TO KENNETH AVE.  
 TOWN OF BUCHANAN + CITY OF KAUKAUNA

REVISIONS			CROSS SECTIONS	
NO.	DATE	BY	SCALE	DRAWING NO.
1				
2				
3				
4				
5				

PHILLIPS AND ASSOCIATES, INC.  
 MUNICIPAL AND CONSULTING ENGINEERS  
 KIMBERLY, WISCONSIN

DRAWN BY	K.P.	SCALE	1" = 10' HOR.	MATERIAL
CHECKED	R.P.	DATE	JUL 31, 1975	DRAWING NO.
TRACED	R.P.	APP'D	R.P.	675.69
				SHEET 121 OF 19

FINAL SURVEY NOTE BOOK NO. \_\_\_\_\_  
 SURVEYED PLOTTED TEMPLATE AREAS CHECKED  
 BY: \_\_\_\_\_ DATE: \_\_\_\_\_

ORIGINAL SURVEY NOTE BOOK NO. \_\_\_\_\_  
 SURVEYED PLOTTED TEMPLATE AREAS CHECKED  
 BY: \_\_\_\_\_ DATE: \_\_\_\_\_

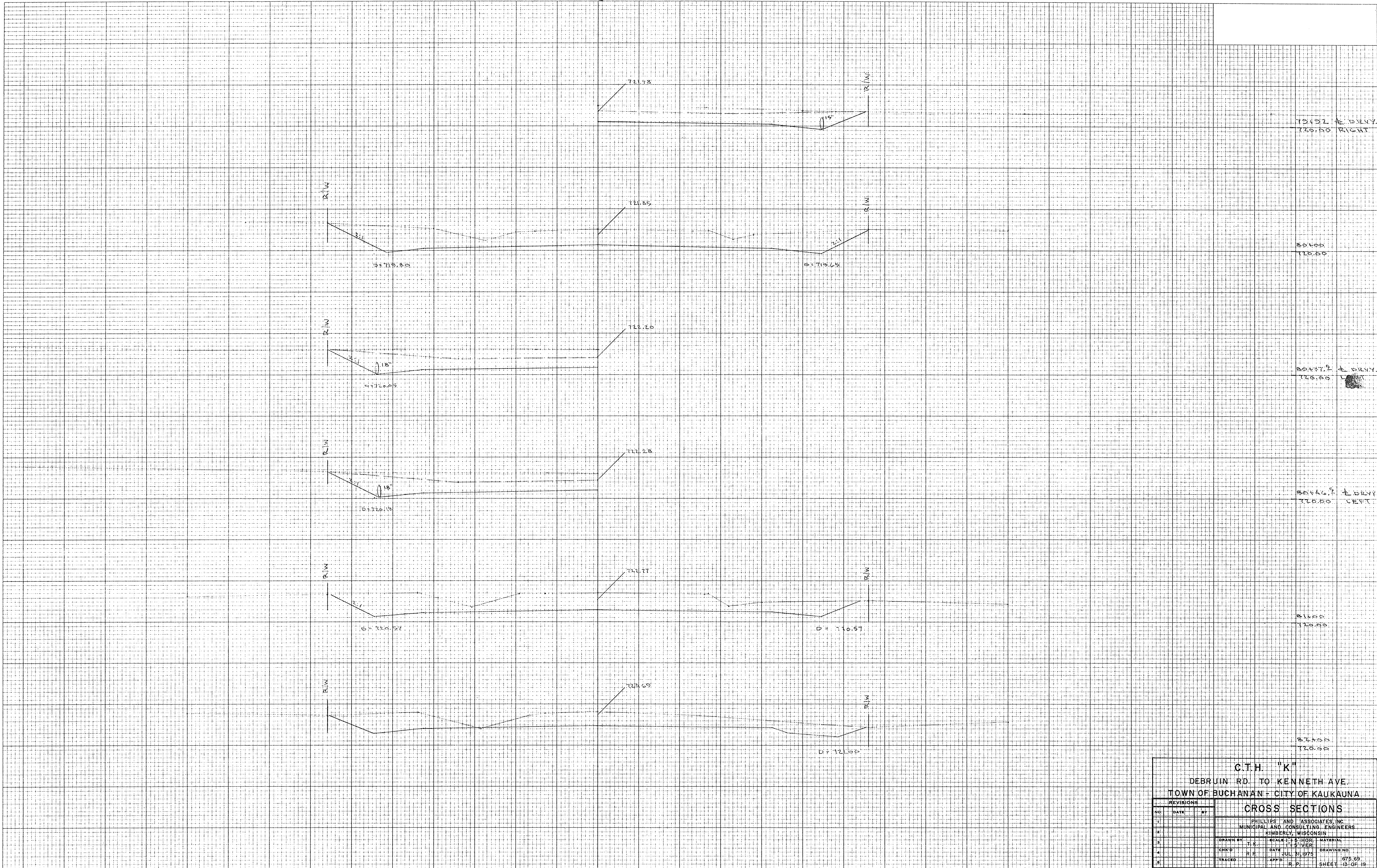

**C.T.H. "K"**  
**DEBRUIN RD. TO KENNETH AVE.**  
**TOWN OF BUCHANAN - CITY OF KAUKAUNA**  
**CROSS SECTIONS**

REVISIONS		
NO.	DATE	BY
1		
2		
3		
4		
5		

PHILLIPS AND ASSOCIATES INC. MUNICIPAL AND CONSULTING ENGINEERS KIMBERLY, WISCONSIN			
DRAWN BY: T.K.	SCALE: 1" = 10'	DATE: JUL 31 1975	MATERIAL: 1" = 10'
CHKD: R.P.	DATE: JUL 31 1975	DRAWING NO.:	875.03
TRACED: R.P.	APP'D: R.P.	SHEET:	13 OF 19

BY	DATE
FINAL SURVEY	
SURVEYED	
PLOTTED	
NOTE BOOK	
NO.	
AREAS CHECKED	

BY	DATE
ORIGINAL SURVEY	
SURVEYED	
PLOTTED	
NOTE BOOK	
NO.	
AREAS CHECKED	

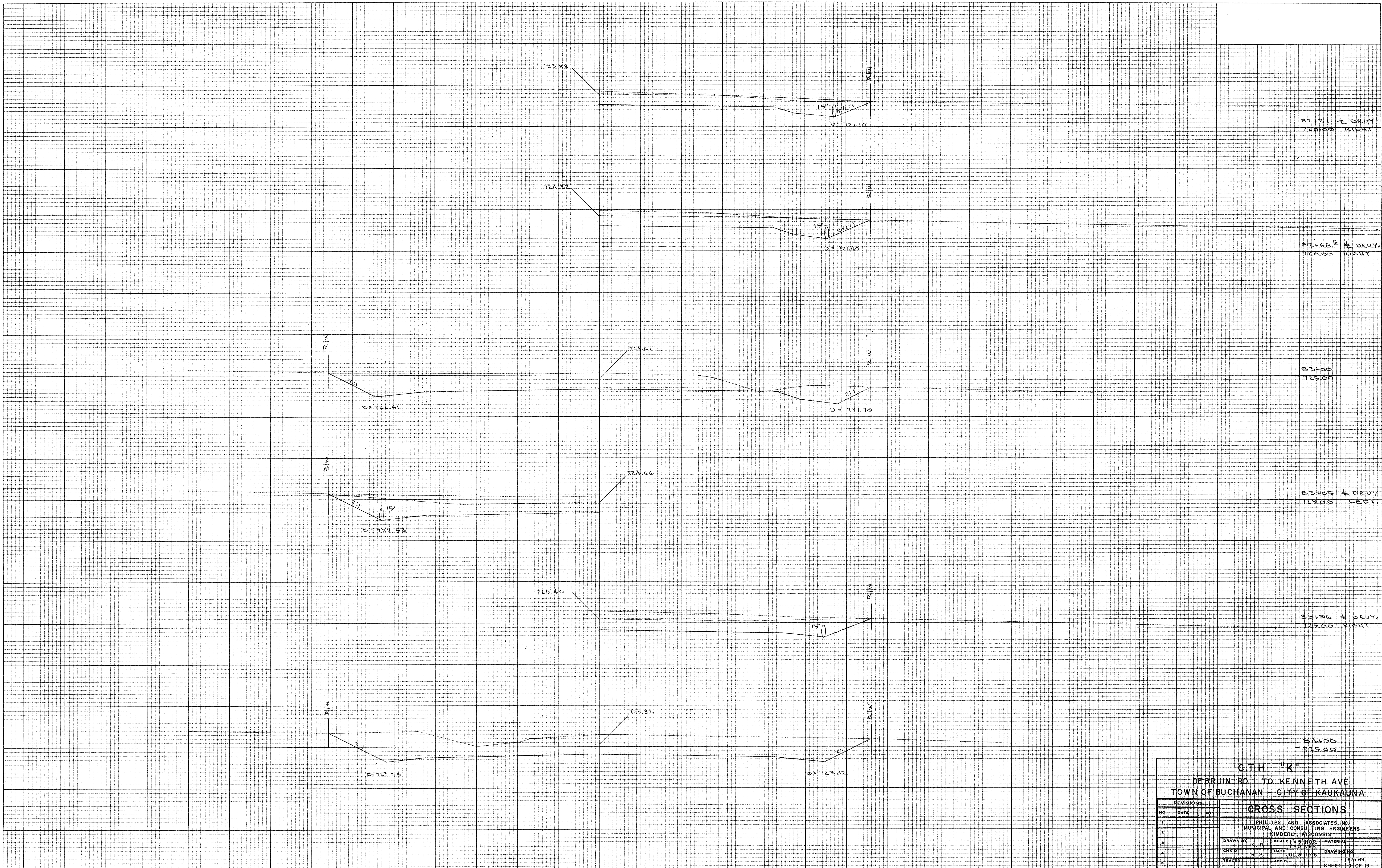

**C.T.H. "K"**  
**DEBRUIN RD. TO KENNETH AVE.**  
**TOWN OF BUCHANAN - CITY OF KAUKAUNA**

REVISIONS		
NO.	DATE	BY
1		
2		
3		
4		
5		

<b>CROSS SECTIONS</b>			
PHILLIPS AND ASSOCIATES, INC. MUNICIPAL AND CONSULTING ENGINEERS KIMBERLY, WISCONSIN			
DRAWN BY	K.P.	SCALE	1" = 10'
CHECKED	R.P.	DATE	JUL 31 1975
TRACED	R.P.	APP'D	R.P.
		DRAWING NO.	675-88
		SHEET	14 OF 19

FINAL SURVEY SURVEYED, PLOTTED, AND CHECKED BY: DATE: NO. AREAS CHECKED:

ORIGINAL SURVEY SURVEYED, PLOTTED, AND CHECKED BY: DATE: NO. AREAS CHECKED:

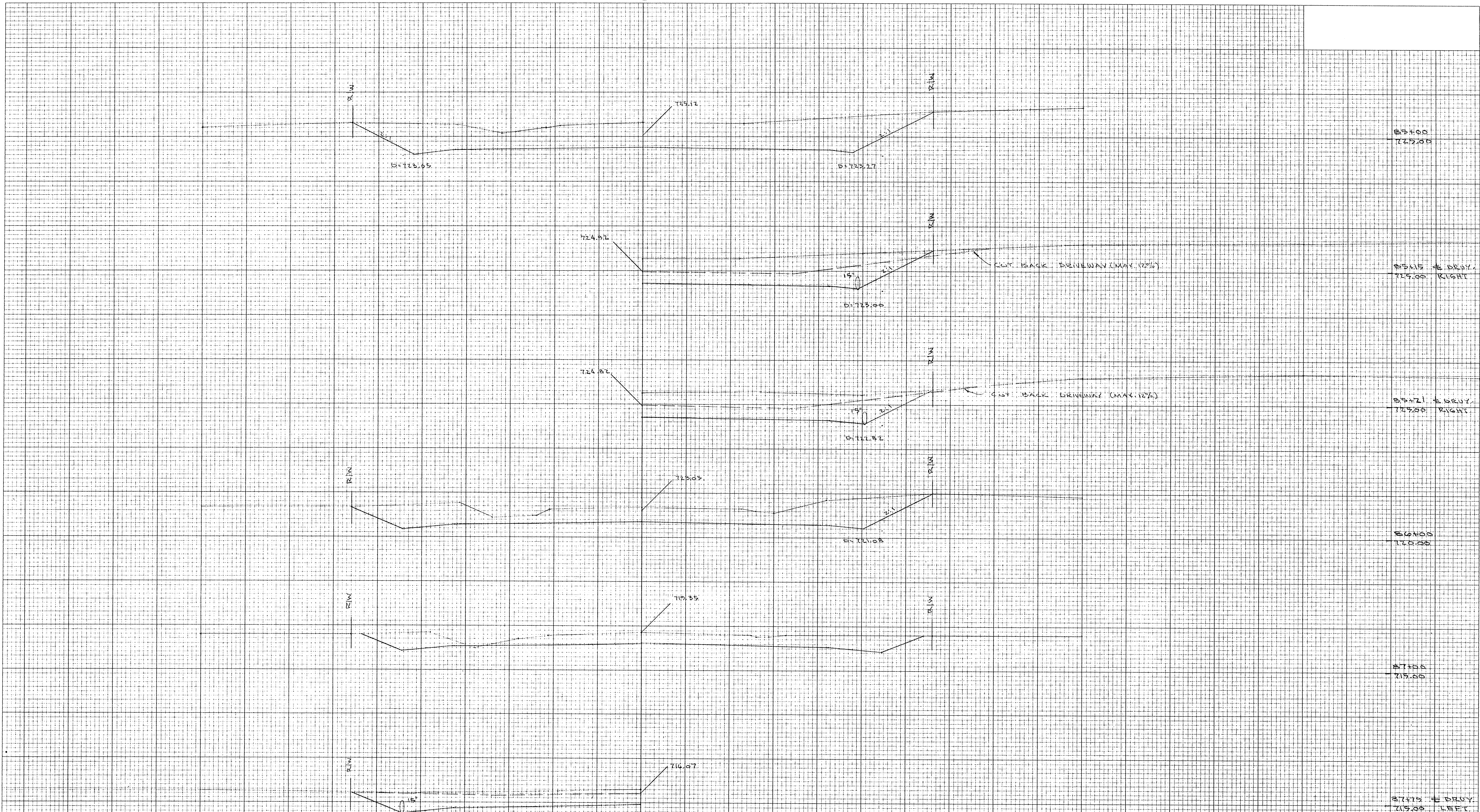

REVISIONS			CROSS SECTIONS		
NO.	DATE	BY	SCALE	HOR.	MATERIAL
1			1" = 5'		
2					
3					
4					
5					
6					

**C.T.H. "K"**  
**DEBRUIN RD. TO KENNETH AVE.**  
**TOWN OF BUCHANAN - CITY OF KAUKAUNA**

**CROSS SECTIONS**

PHILLIPS AND ASSOCIATES, INC.  
MUNICIPAL AND CONSULTING ENGINEERS  
KIMBERLY, WISCONSIN

DRAWN BY	T.K.	SCALE	1" = 5' HOR.	MATERIAL	
CHE'G	R.P.	DATE	JUL 31, 1975	DRAWING NO.	875.89
TRACED	R.P.	APP'D		SHEET	15 OF 18

FINAL SURVEY SURVEYED PLOTTED TEMPLATE NOTE BOOK NO. BY DATE

ORIGINAL SURVEY SURVEYED PLOTTED TEMPLATE NOTE BOOK NO. BY DATE

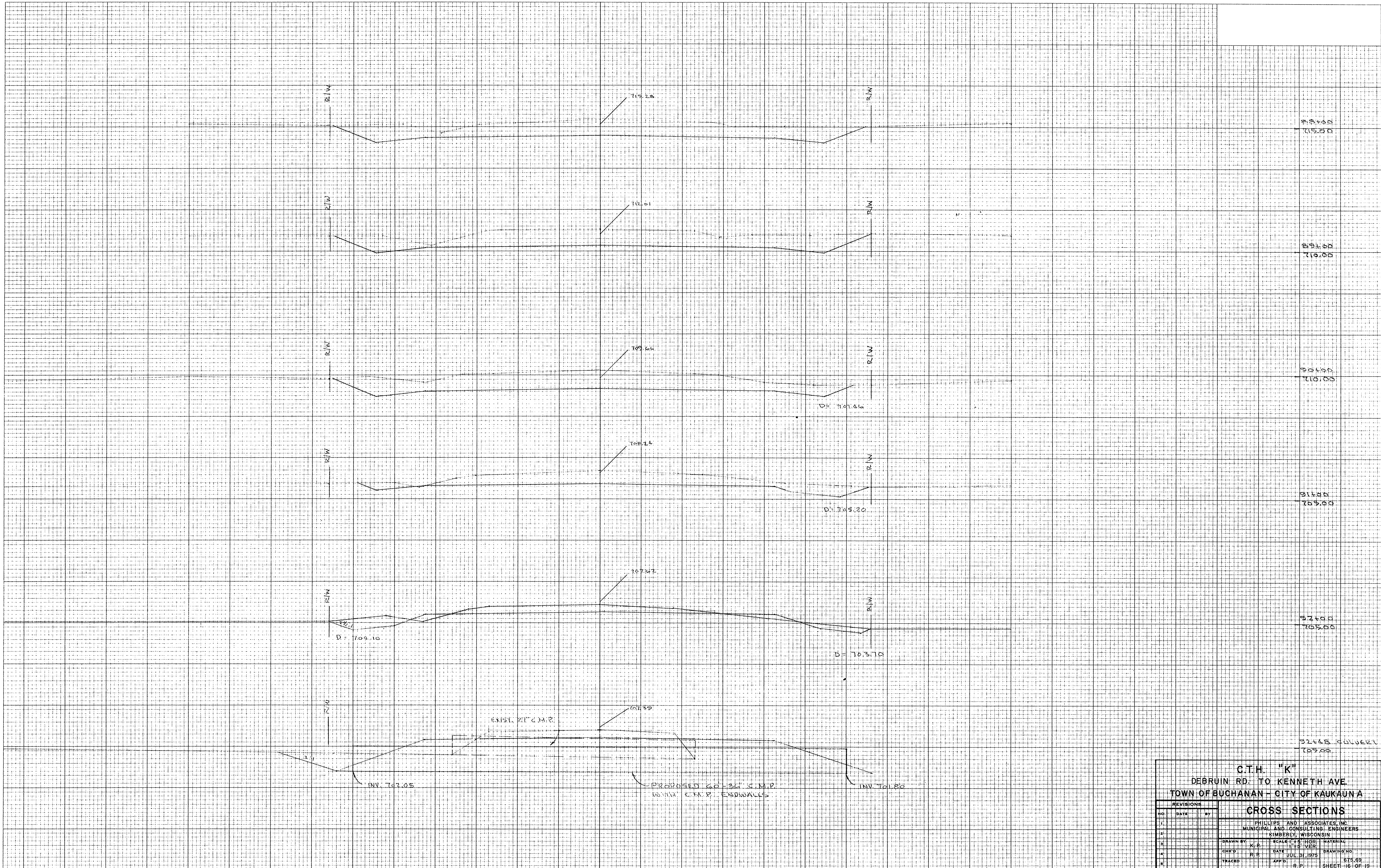

**C.T.H. "K"**  
**DEBRUIN RD. TO KENNETH AVE.**  
**TOWN OF BUCHANAN - CITY OF KAUKAUNA**

REVISIONS		CROSS SECTIONS	
NO.	DATE	BY	
1			
2			
3			
4			
5			

PHILLIPS AND ASSOCIATES, INC.  
MUNICIPAL AND CONSULTING ENGINEERS  
KIMBERLY, WISCONSIN

DRAWN BY	K.P.	SCALE	1" = 15' HOR. 1" = 3' VERT.	MATERIAL
CHK'D	R.P.	DATE	JUL 31, 1975	DRAWING NO.
TRACED		APP'D	R.P.	675.69
				SHEET 16 OF 19



FINAL SURVEY  
 SURVEYED \_\_\_\_\_  
 PLOTTED \_\_\_\_\_  
 NOTE BOOK NO. \_\_\_\_\_  
 AREAS CHECKED \_\_\_\_\_

ORIGINAL SURVEY  
 SURVEYED \_\_\_\_\_  
 PLOTTED \_\_\_\_\_  
 NOTE BOOK NO. \_\_\_\_\_  
 AREAS CHECKED \_\_\_\_\_

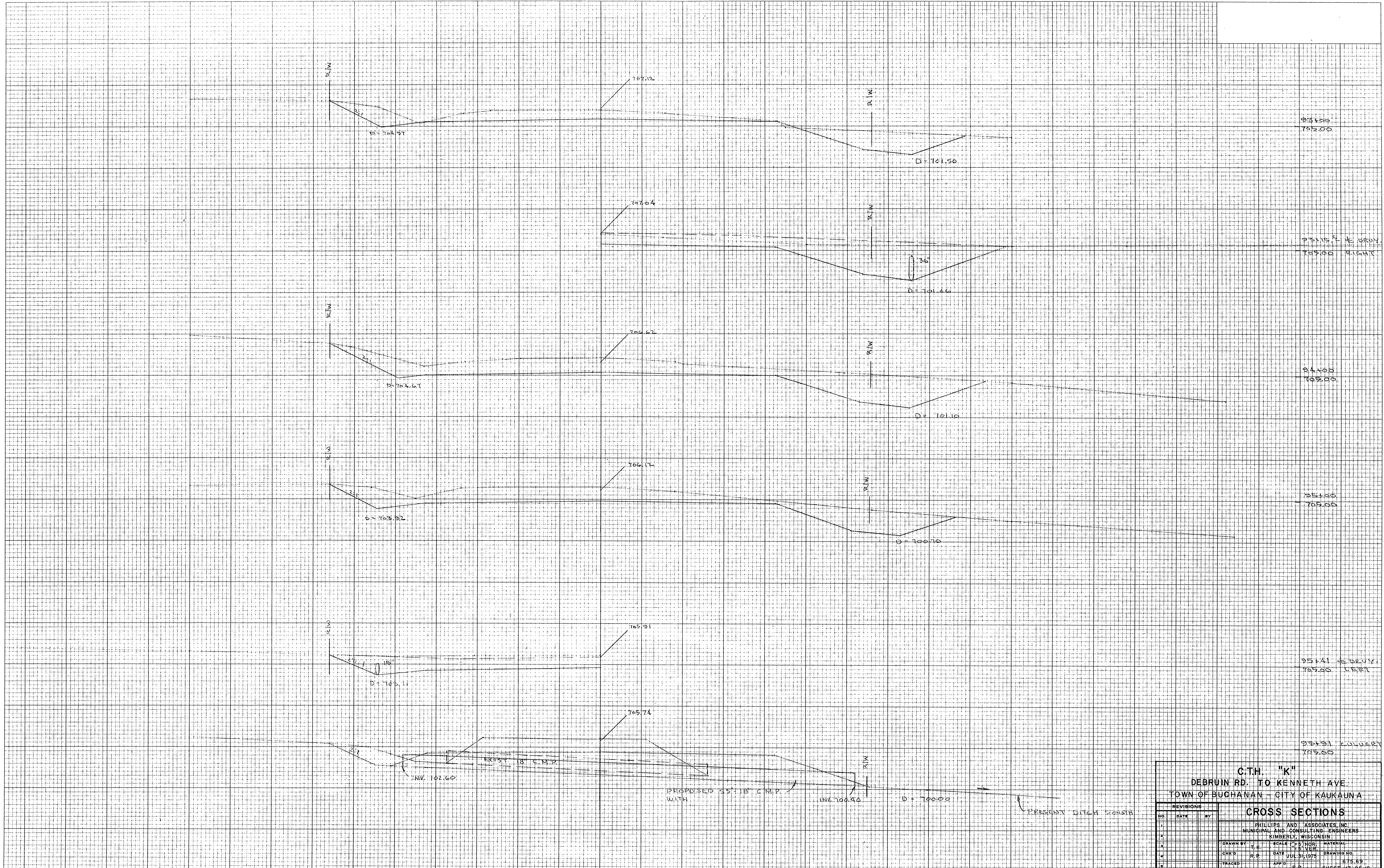

**C.T.H. "K"**  
**DEBRUIN RD. TO KENNETH AVE.**  
 TOWN OF BUCHANAN - CITY OF KAUKAUNA

REVISIONS		
NO.	DATE	BY
1		
2		
3		
4		
5		

<b>CROSS SECTIONS</b>			
PHILLIPS AND ASSOCIATES, INC. MUNICIPAL AND CONSULTING ENGINEERS KIMBERLY, WISCONSIN			
DRAWN BY	T.R.	SCALE	1" = 5' HOR. MATERIAL
CHECKED	R.R.	DATE	JUL 31 1974 DRAWING NO.
TRACED	APP'D	R.P.	674.89 SHEET 17 OF 19

BY: \_\_\_\_\_ DATE: \_\_\_\_\_  
 SURVEYED \_\_\_\_\_  
 FINAL SURVEY PLOTTED \_\_\_\_\_  
 NOTE BOOK NO. \_\_\_\_\_  
 AREAS CHECKED \_\_\_\_\_

BY: \_\_\_\_\_ DATE: \_\_\_\_\_  
 SURVEYED \_\_\_\_\_  
 ORIGINAL SURVEY PLOTTED \_\_\_\_\_  
 NOTE BOOK NO. \_\_\_\_\_  
 AREAS CHECKED \_\_\_\_\_

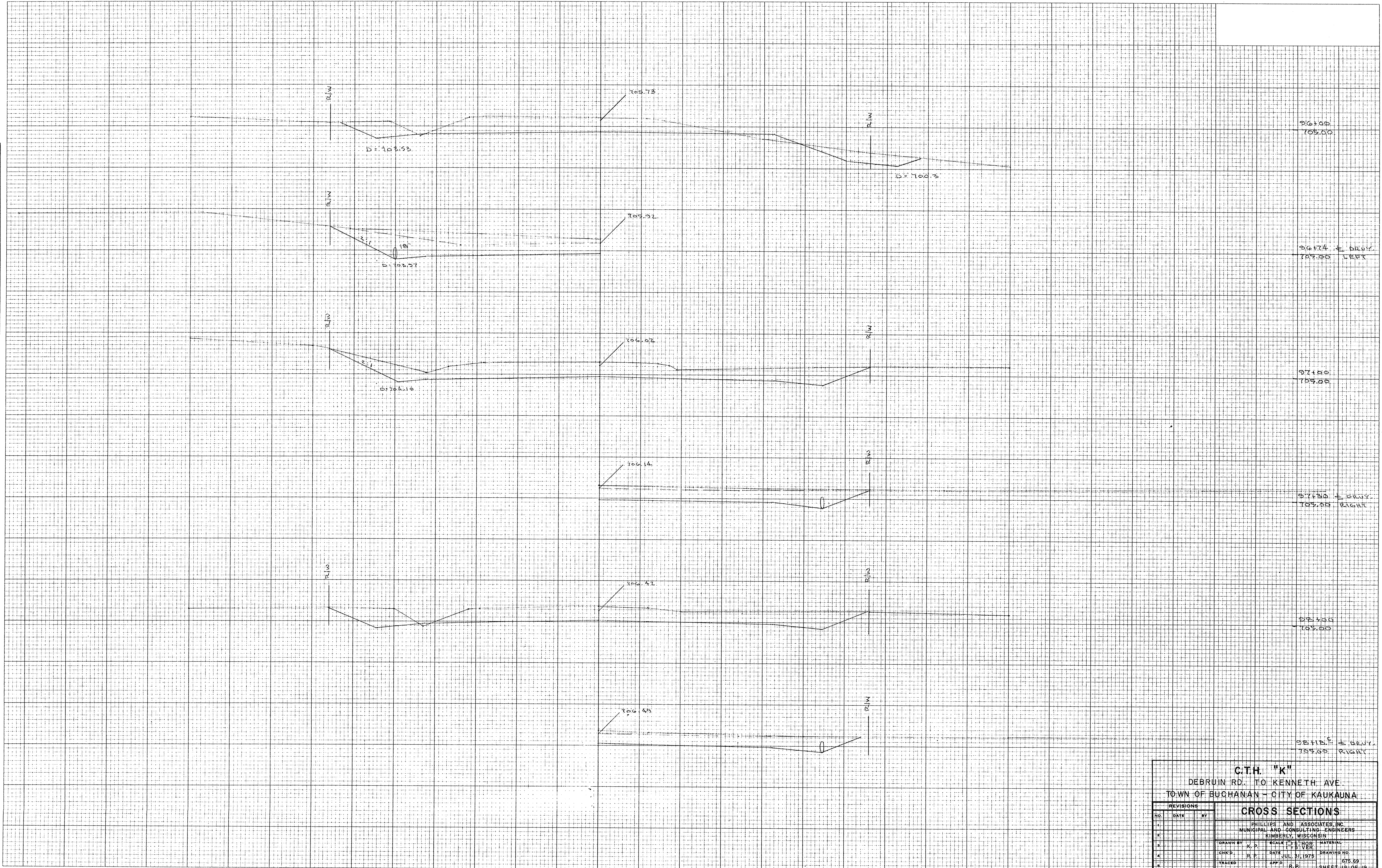

**C.T.H. "K"**  
 DEBRUIN RD. TO KENNETH AVE.  
 TOWN OF BUCHANAN - CITY OF KAUKAUNA

REVISIONS			CROSS SECTIONS			
NO.	DATE	BY	TORAWN BY	SCALE	DATE	MATERIAL
1			K. P.	1" = 10'	JUL 31, 1978	675.89
2			R. P.			
3						
4						
5						
6						

FINAL SURVEY	DATE
SURVEYED	
PLOTTED	
NOTE BOOK	
NO.	
AREAS CHECKED	

ORIGINAL SURVEY	DATE
SURVEYED	
PLOTTED	
NOTE BOOK	
NO.	
AREAS CHECKED	

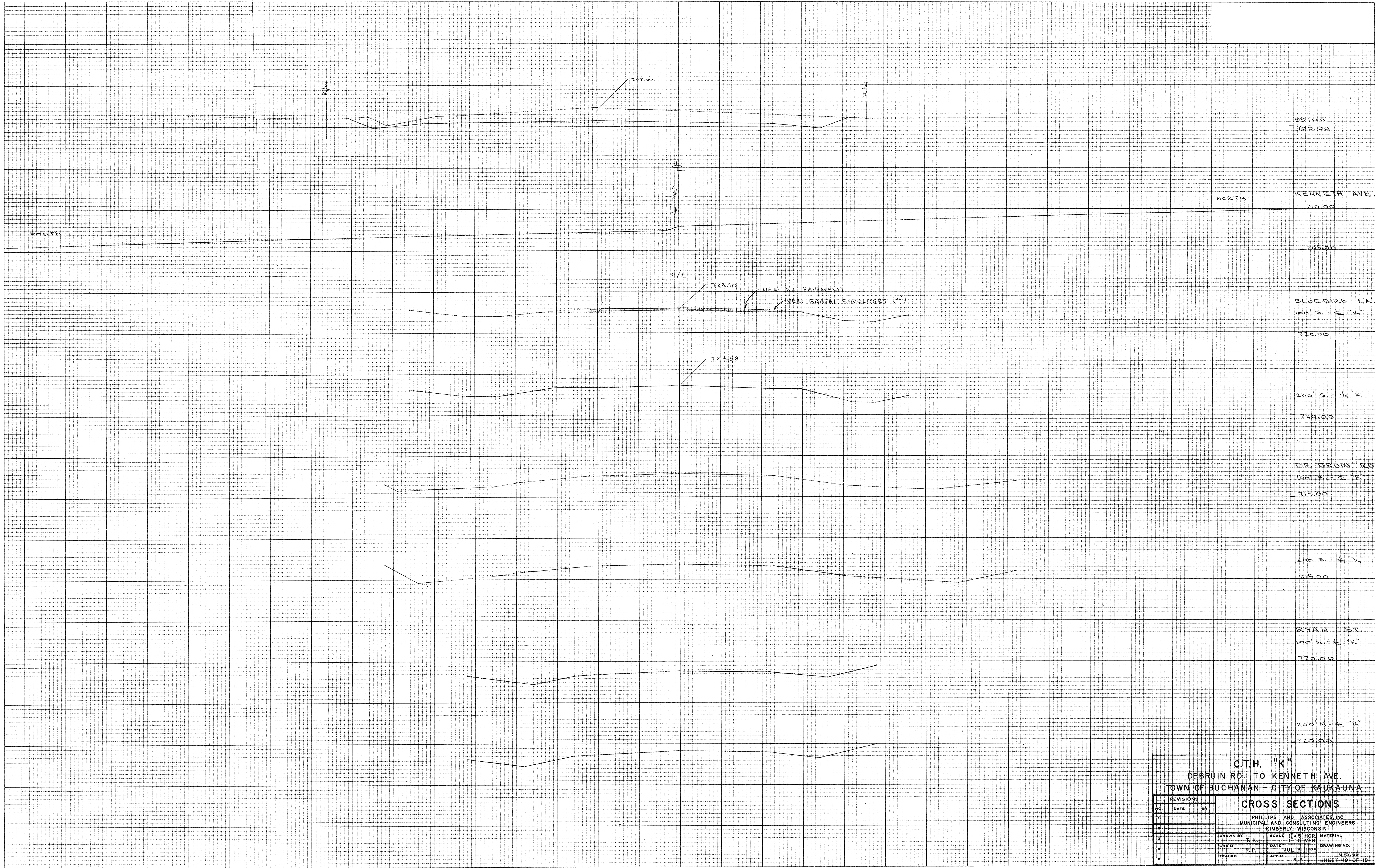

C.T.H. "K"		
DEBRUIN RD. TO KENNETH AVE.		
TOWN OF BUCHANAN - CITY OF KAUKAUNA		
CROSS SECTIONS		
PHILLIPS AND ASSOCIATES, INC.		
MUNICIPAL AND CONSULTING ENGINEERS		
KIMBERLY, WISCONSIN		
DRAWN BY	T.K.	SCALE 1" = 5' HOR. 1" = 4' VER.
DATE	JUL 31 1975	DRAWING NO.
CHK'D	R.P.	675.69
TRACED	APP'D R.P.	SHEET 19 OF 19