

# SURVEY OF

# C.T.H. "J"

BEGINNING AT S.T.H. "55"  
ENDING AT C.T.H. "E"

DISTANCE = 1.75 MILES APPROX.  
PROJECT NO. 100-93

## NATURE OF WORK

1. NOW (3) RODS WIDEN TO (5) RODS.
2. RODS OF FENCE TO MOVE.
3. DESCRIPTIONS FOR BUYING OF R/W.

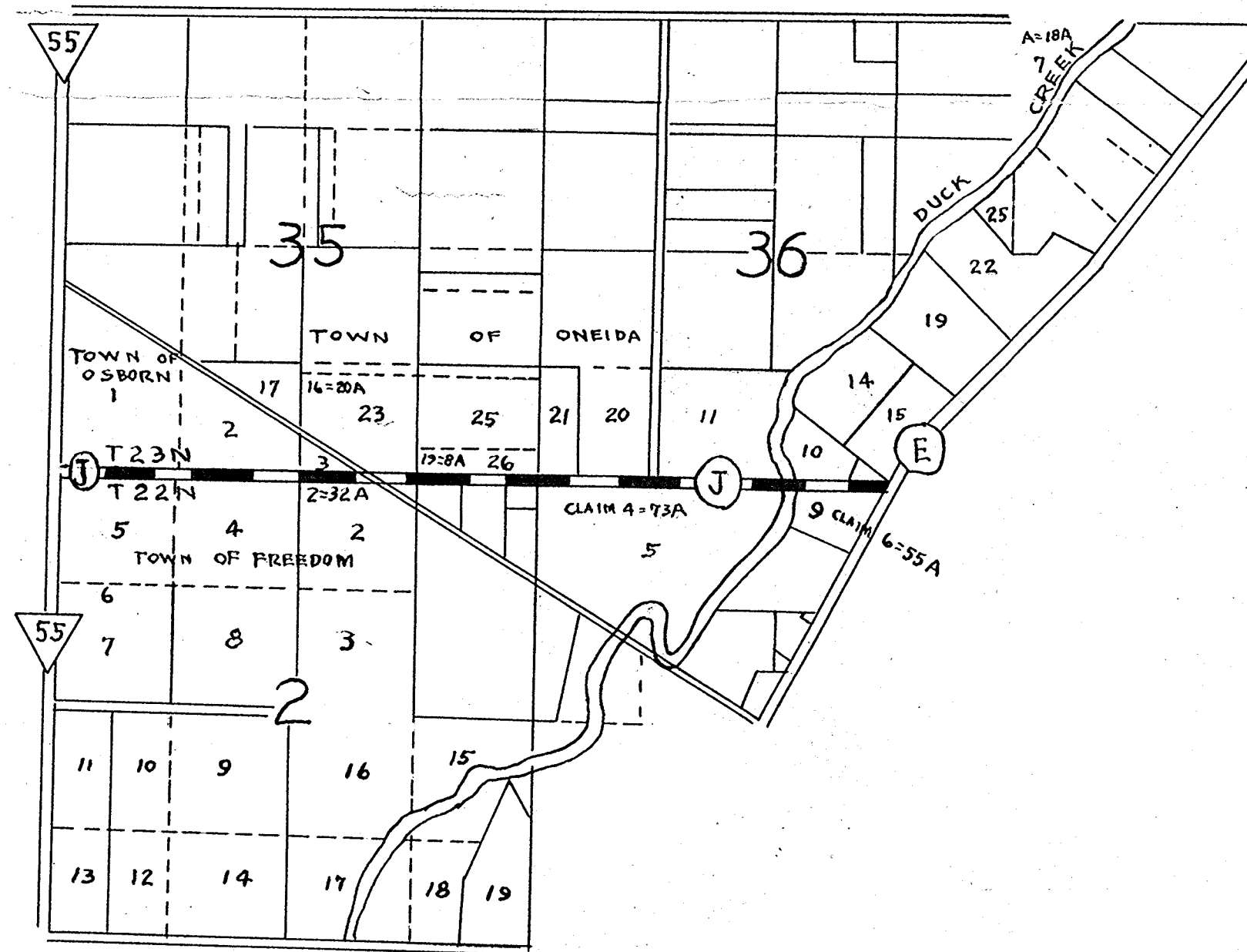

NO.	OWNERS	STANDARD FC. TO MOVE	MOVEN. WIRE FC. TO MOVE	ELECTRIC FC. TO MOVE	PROPERTY TO BUY
1	RODNEY C. WELCH	320			1.89
2	HENRY KEMPEN	109			1.00
3	RAYMOND SMITH & WF.	79.5			0.50
4	WILLIAM H. METOXEN & WF.	49.1		15.5	0.47
5	ROBERT C. WEBSTER & WF.				0.06
6	RAYMOND VANDE HEI & WF.	30.3			0.50
7	MARTIN W. VANDENBERG & WF.			40.8	1.00
8	MARVIN E. VANDENBERG & WF.				0.06
9	COLLINS CHAPMAN & WF.	4.7	16		0.54
10	NORMAN AUSTIN & WF.	62			0.45
11	JOSEPH W. MADL & WF.	12.1			0.12
12	EDWARD COTTRELL & WF.	10.5			0.10
13	DOROTHY E. BEST	18.4			0.20
14					
15					
16					
17					
18					
19					
20					
21					
22					
23					
24					
25					
26					
27					
28					
29					
30					
31					
32					
33					
34					
35					
36					
37					
38					
39					
40					
41					
42					
43					
44					
45					
46					
47					
48					
49					
50					
51					
52					
53					
54					
55					
56					
57					
58					
59					
60					
61					
62					
63					
64					
65					
66					
67					
68					
69					
70					
71					
72					
73					
74					
75					
76					
77					
78					
79					
80					
81					
82					
83					
84					
85					
86					
87					
88					
89					
90					
91					
92					
93					
94					
95					
96					
97					
98					
99					
100					

(1956)  
From S.T.H. "55" to C.T.H. "E"  
County Project #85  
(See additional map - from E to "55")

12/W ON C.T.H. "J"  
WIDEN FROM (3) RODS TO (5) RODS  
TOWN OF { 1. OSBORN.  
2. FREEDOM.  
3. ONEIDA.  
SEC. 35-36 2-1  
OUTAGAMIE COUNTY,  
WISCONSIN.

FRANK M. CHARLESWORTH & ASSOCIATES  
CONSULTING ENGINEERS SINCE 1920  
OUTAGAMIE COUNTY SURVEYOR SURVEYED BY:  
ROOM 110 - COURTHOUSE - PHONE 3-5423 FRANK. KEULER  
APPLETON, WISCONSIN JACK-VAN

DRAWN BY: R. W. V. DATE: MARCH 1956 SHEET NO. 2 OF 3  
SCALE: 40' = 1" JOB NO. NO. 100-93 FILE NO.

BEGINNING OF PROJECT

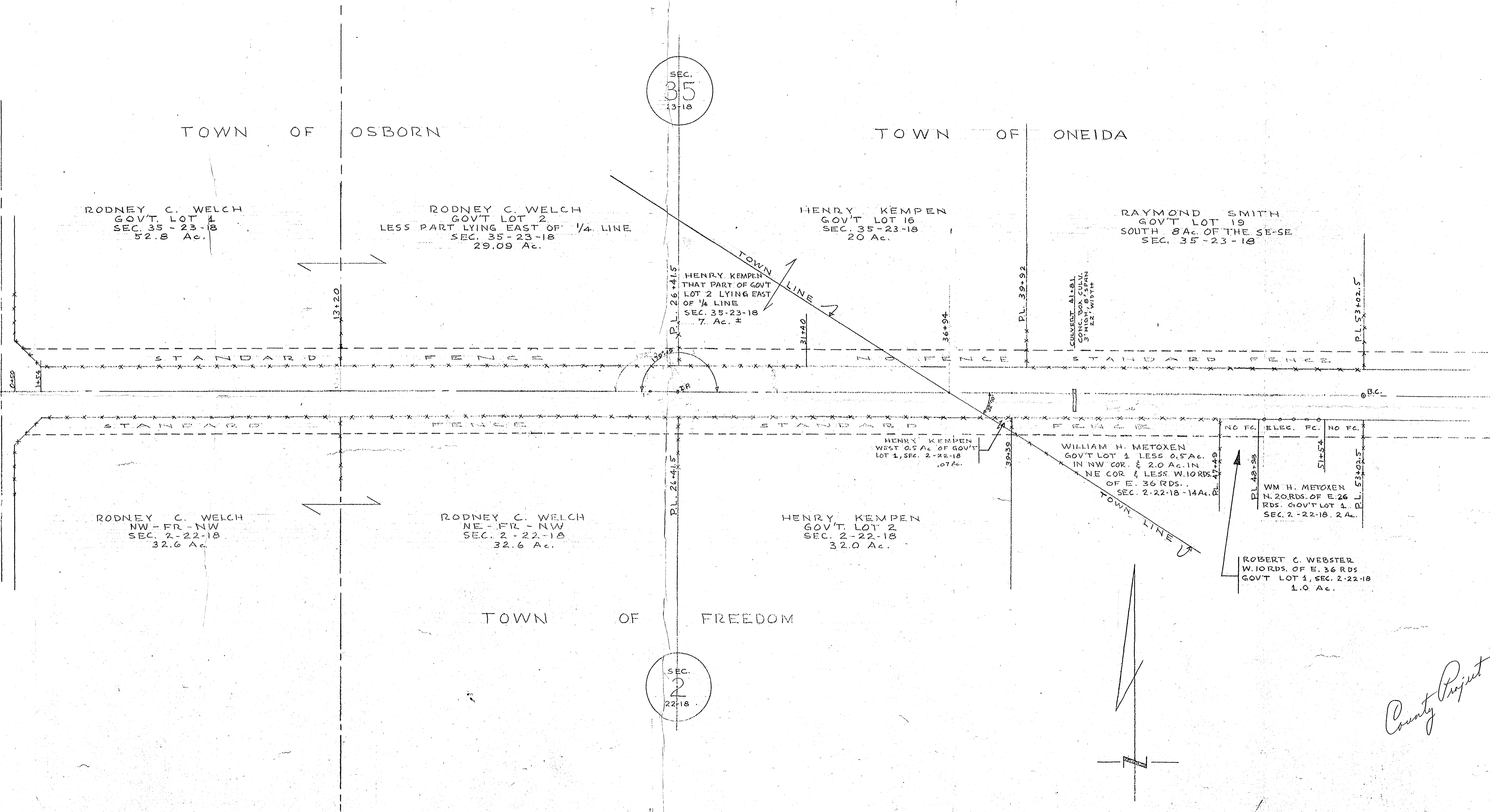
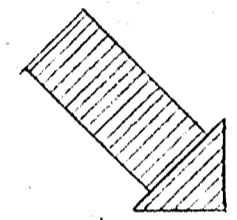

County Project 485

C. T. H. "J"		
FRANK M. CHARLESWORTH & ASSOCIATES		
CONSULTING ENGINEERS SINCE 1920 SURVEYED		
OUTAGAMIE COUNTY SURVEYOR BY:		
ROOM 110 • BOURNHOUSE • PHONE 3-5423		
APPLETON, WISCONSIN FRANK KEILER		
DRAWN BY	DATE	SHEET No.
R.W.W.	MARCH 1956	2 of 3
SCALE	JOB NO.	FILE No.
1" = 40'	150-92	

SEC.  
36  
23-18

TOWN OF ONEIDA

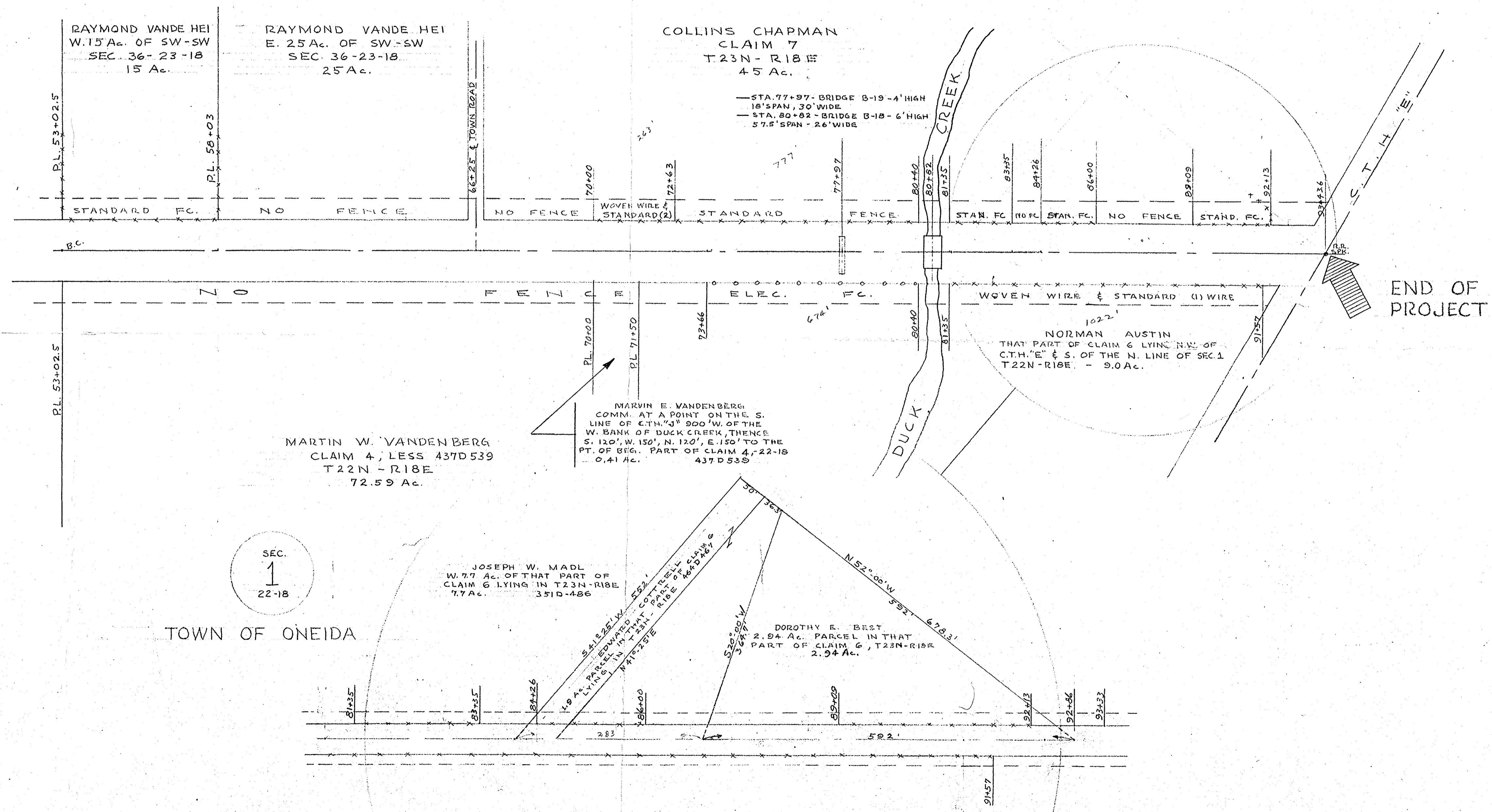

SEC.  
1  
22-18

TOWN OF ONEIDA

DETAIL SHOWING  
PROPERTY NORTH OF C.T.H. "J"  
FROM STA. 81+35 TO 93+43.6  
SCALE 1" = 100'

C. T. H. "J"  
FRANK M. CHARLESWORTH & ASSOCIATES  
CONSULTING ENGINEERS SINCE 1970  
OUTAGAMIE COUNTY SURVEYOR  
NO. 110, G. BENTLEY BLDG. - PHONE 3-0423  
APPLETON, WISCONSIN

DRAWN BY F.M.C. Jr.	DATE MARCH 1956	SHEET NO. 3 of 3
SCALE LONGITUDINAL - 1" = 200' TRANSVERSE - 1" = 50'	NO. 110, G. BENTLEY BLDG. - PHONE 3-0423 APPLETON, WISCONSIN	